

not id

The
CALEDONIAN

Pocket Companion

Containing

*A favourite Collection of Scotch Tunes with
Variations for the German Flute or Violin*

by

James Oswald

Book III

*London Printed for the Author } sold at his Music
Shop in St. Martin's Church-Yard in the Strand*

Of whom may be had compos'd for the Temple of APOLLO

- Six favourite Songs & Cantata Price . . . 2^s*
- Six Sonatas for two German Flutes by Sig^r*
- Giuseppe St Martini of London, Price . . . 5^s*
- APOLLO's Collection being 12 Duettos for*
- two German Flutes or two Violins all approv'd*
- of, by the Society. Price . . . 4^s*

4461364

What shall I do, to shew how much I love her. J

Slow

This section of the score is marked "Slow" and is written in G major (one sharp) and 3/4 time. It spans ten staves. The melody is highly ornamented, featuring numerous trills, grace notes, and slurs. There are several triplet markings (indicated by a '3' over the notes) and dynamic markings such as 'h' (hairpins) and 'b' (basso). The piece ends with a double bar line and repeat signs.

Brisk

This section of the score is marked "Brisk" and is written in G major (one sharp) and 3/4 time. It spans three staves. The tempo is noticeably faster than the first section. The melody is more rhythmic and energetic, with fewer ornaments and more consistent eighth-note patterns. It concludes with a double bar line and repeat signs.

Katherine Ogie

Brisk

4 *The Lady of the flow'ry Field.*

Plaintive

Brisk Gig

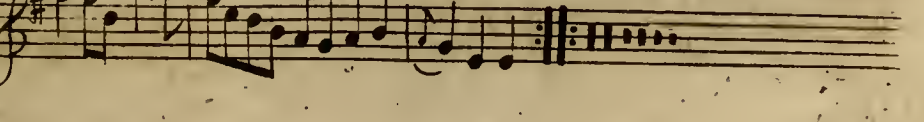
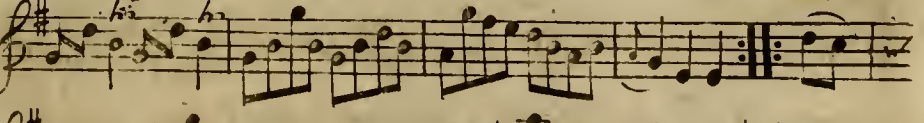
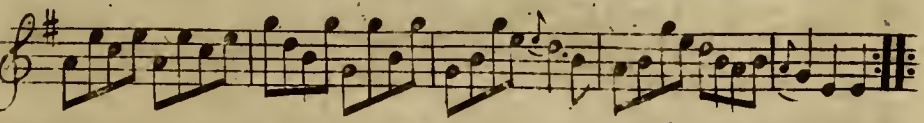
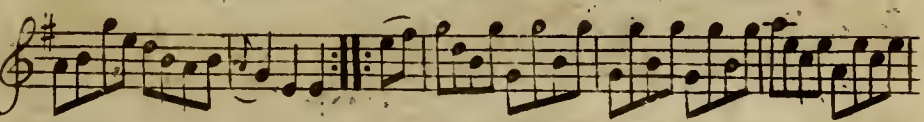
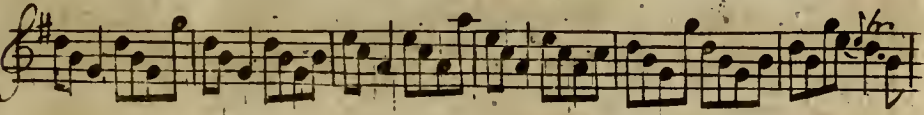
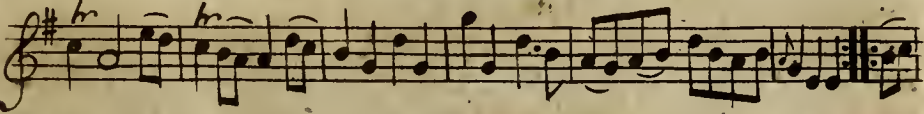
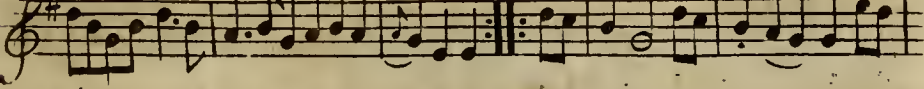
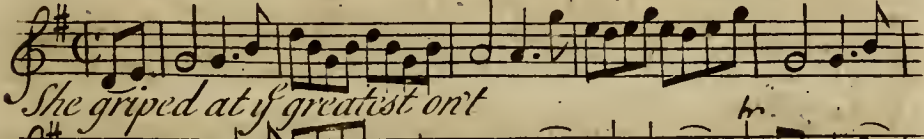
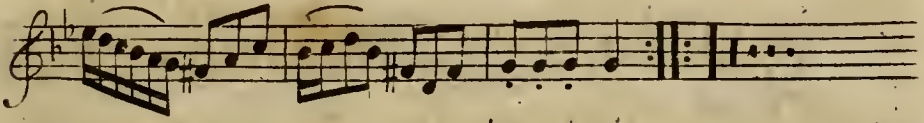
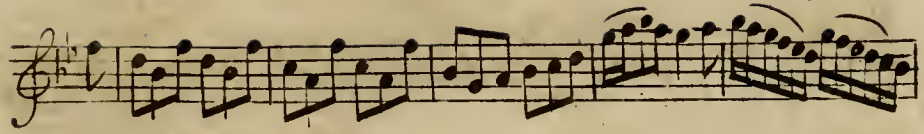

She griped at it greatest ont

6 *The Plowman*

Brisk

Over the water to Chartie

Brisk

8 *Antny the Lovely*

- Staff 1: *Slow*
- Staff 2: *Slow*
- Staff 3: *Slow*
- Staff 4: *Slow*
- Staff 5: *Slow*
- Staff 6: *Gig* (tempo change to *Brisk*)
- Staff 7: *Brisk*
- Staff 8: *Brisk*
- Staff 9: *Scotch Gig* (tempo change to *Brisk*)
- Staff 10: *Brisk*

The score includes various musical notations such as slurs, ties, and ornaments (marked with "hr"). It also features several triplet markings (indicated by a "3" over the notes) and a section with a "5" over a group of notes. The piece concludes with a double bar line and repeat signs.

Slow
4/4
Young Collin is v^e Pride
of the Plain

Brisk

Miss Lawder

This is a handwritten musical score for a piece in G major, 3/4 time. The score is written on ten staves. The first staff begins with a treble clef, a key signature of one sharp (F#), and a 3/4 time signature. The tempo marking "Slow" is written below the first staff. The music consists of a single melodic line. The first section, marked "Slow", spans from the beginning to the end of the eighth staff. This section features a variety of rhythmic patterns, including eighth and sixteenth notes, and includes several triplet markings (indicated by a '3' over a group of notes). The second section, marked "Brisk", begins at the start of the ninth staff and continues to the end of the tenth staff. This section is characterized by a more active, rhythmic feel with frequent eighth notes and sixteenth notes. The score concludes with a double bar line and repeat dots. The paper shows signs of age, with some staining and wear.

My Apron Deary

Slow

Brisk The Irish Footman

The Tears of Scotland.

Sym.

16 Cold frostie morning

The Blossom of the Raspberry

Slow

Brisk

Gig

This is a handwritten musical score for a piece titled "The Blossom of the Raspberry". The score is written on ten staves of music. The first staff is in treble clef, with a key signature of one sharp (F#) and a common time signature (C). The tempo is marked "Slow". The music consists of a series of eighth and sixteenth notes, often beamed together in groups. There are several repeat signs (double bar lines with dots) throughout the piece. The second staff begins with a "tr" (trill) marking. The third staff continues the melodic line. The fourth staff has another "tr" marking. The fifth staff has a "tr" marking. The sixth staff has a "tr" marking. The seventh staff has a "tr" marking. The eighth staff has a "tr" marking. The ninth staff is marked "Brisk" and "Gig" (likely meaning "Gigue" or "Gig"), and the time signature changes to 6/8. The music in this section is more rhythmic and features eighth notes. The tenth staff concludes the piece with a final repeat sign.

Bonny Lad lay your Pipes down

Slow

Down the Burn Davie

flow

Phœbe by M. Oswald

20
Old Collins's Complaint

Slow

Will ye tend me your Loom Lass:

22
John Anderson my Jo.

hr

Brisk

hr

hr

The secret Kifs by M.^r Ofwald

Slow

hr

hr

hr

I wish that you were dead good man.

Brisk

Allan Water

Slow

hr *Jlt* *2^d*

This section consists of ten staves of music in G major and common time. It begins with a 'Slow' tempo marking. The notation includes various ornaments such as grace notes and mordents, and dynamic markings like *hr* (hairpins) and *Jlt* (jingles). The piece concludes with a double bar line and repeat signs.

Oswald's Scotch Measure

brist *hr* *hr* *Jlt* *2^d*

This section consists of seven staves of music in G major and common time. It features a 'brist' (trill) marking at the beginning. The notation includes ornaments like grace notes and mordents, and dynamic markings such as *hr* and *Jlt*. The piece ends with a double bar line and repeat signs.

26 *A parcel of Rogues in the Nation*

flow

By Moon light on the Green.

This page contains two musical pieces. The first, 'A parcel of Rogues in the Nation', is written in common time (C) and features a complex, rhythmic melody with many sixteenth and thirty-second notes. It includes several trills, indicated by 'tr' above notes, and repeat signs. The second piece, 'By Moon light on the Green', is in the key of D major (one sharp) and common time, featuring a more melodic and flowing line. Both pieces are written on ten staves.

The Life we love

Brisk

28 Row your Rumples Sauncy

Brisk

f Love's a sweet Passion

The Lads of Leith

Tw'as within a Furlong to Edinburgh

Slow

Good Night & Joy be with you

Brisk