

A

Coler 260

THE GLEN COLLECTION OF SCOTTISH MUSIC

Presented by Lady DOROTHEA RUGGLES-BRISE to
the National Library of Scotland, in memory of her
brother, Major LORD GEORGE STEWART MURRAY,
Black Watch, killed in action in France in 1914.

28th January 1927.

No.

3

A Collection of new
Strathspey Reels, &
 Country Dances, with a Bass, for the
 Violincello or Harplichord.

Dedicated to the Musical Society
 of PERTH.

Composed by

John Clarke.

*Perth printed, & sold by Appointment, by Anderson
 Music seller, & Music Engraver, George Street.*

AB. Such copies who are not signed, & numbered
 by the Composers own hand write, are a Forgery,
 & will be strictly Looked after.

John

Price 4/

Clarke

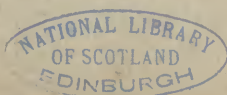

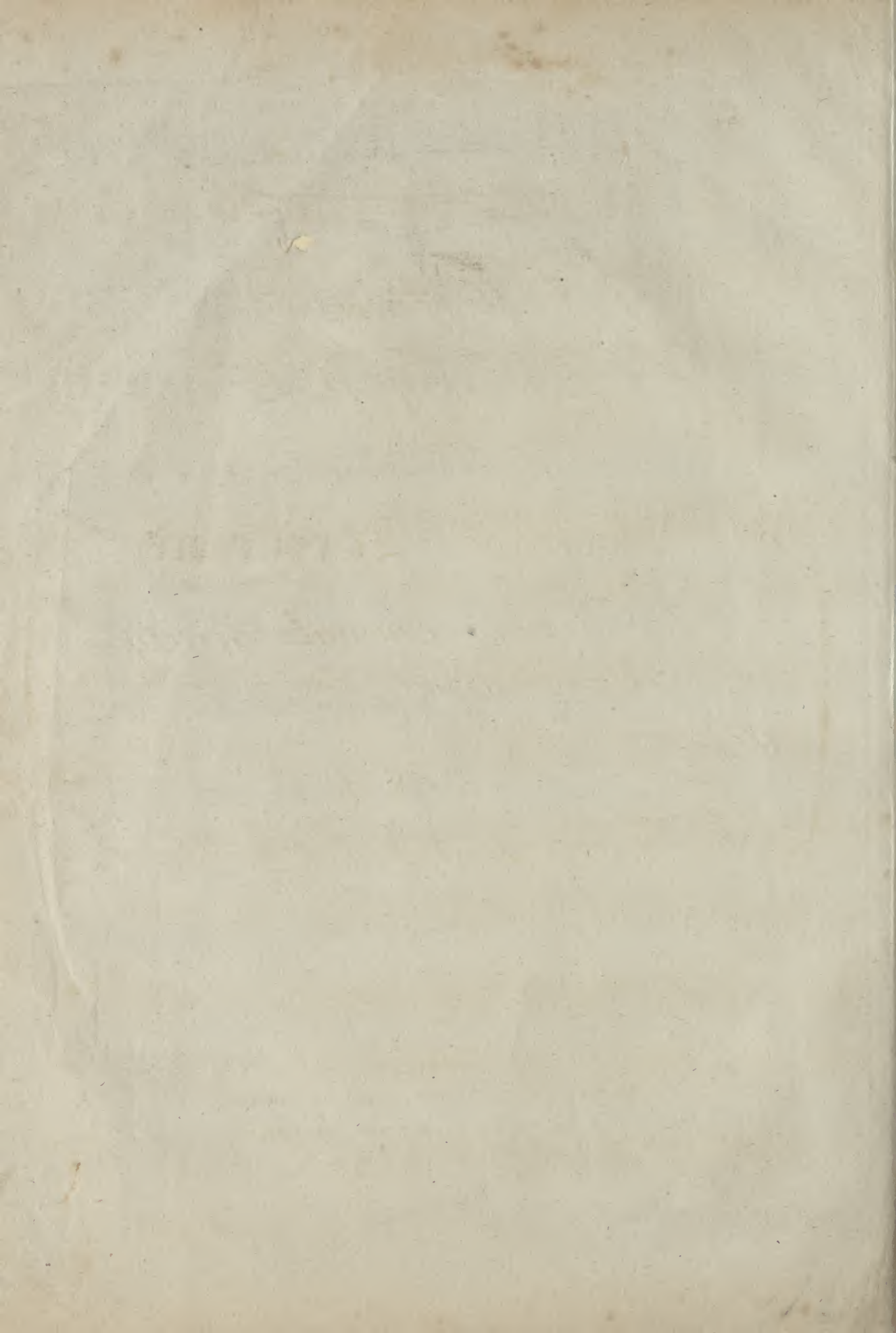

Miss Isobel Clark's Favorite.

Slow

M^f Tho^s Jarvis Reel.

Miss Margt Greig of Quebec.

Mrs Greig of Quebec.

Mr Peter M^c Lean's Hornpipe

Miss Mary Jarvi's Reel.

Miss Duff of Loach.

Coln! Graham's Favorite.

M^r. Edw.^d Warden's Favorite.

The River Tay.

Chaple Shade House

M^r George Christie's Delight.

The Top of the Law.

Miss Jean Robertson's Reel.

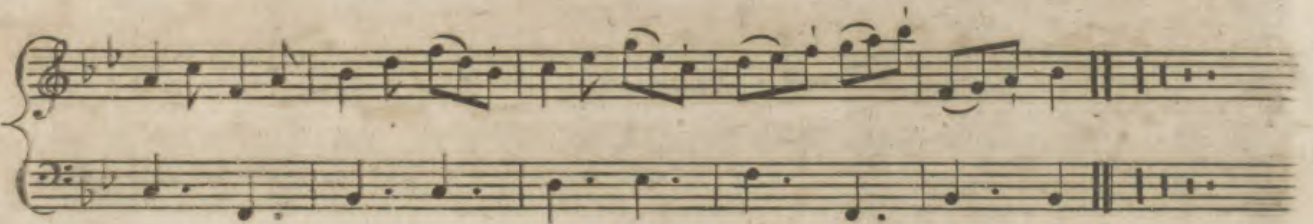
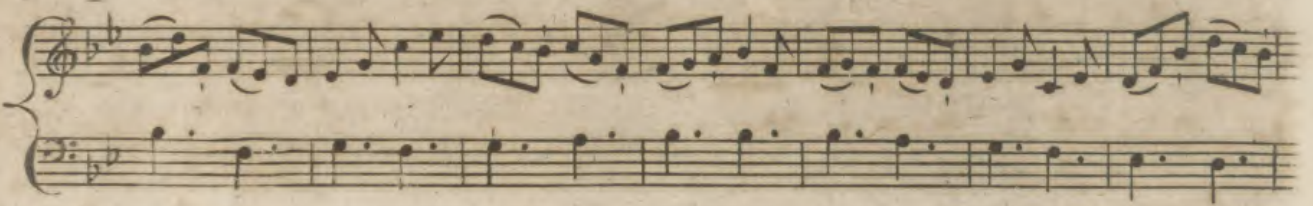
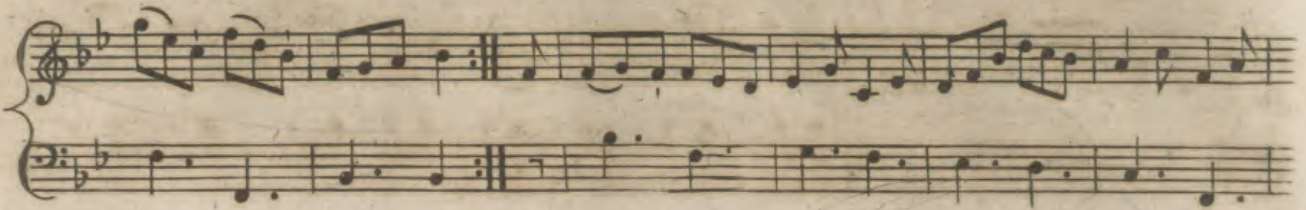
Mr^s John Clark's Delight.

Potter-hill House.

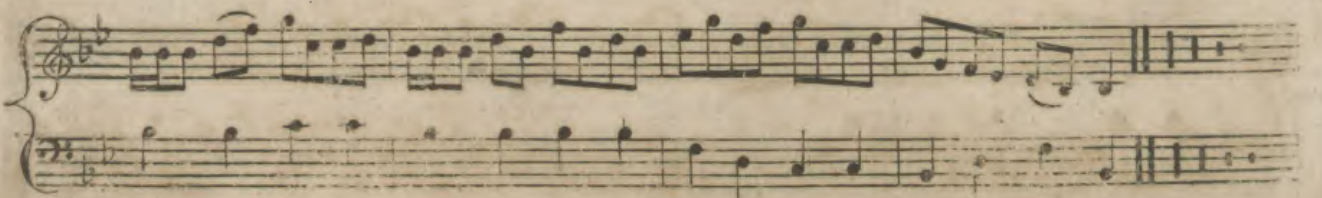
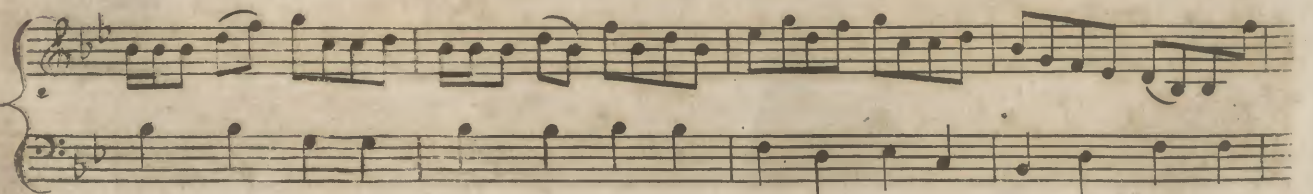
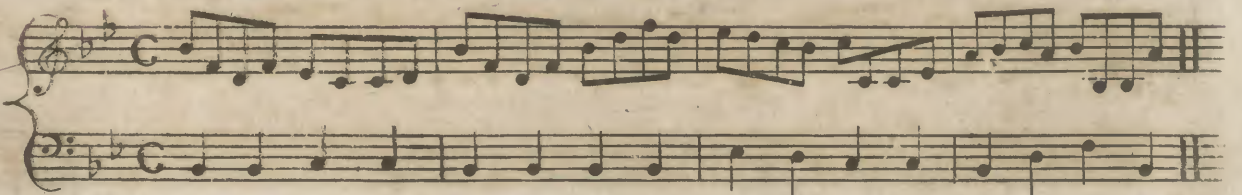

M^r. Adam Robertson's Favorite.

M^{rs} Will^m Marshall's Reel

Methven Castle.

Miss Ogilvy's Reel.

Anderson's Music Shop.

Mr^s David Patriek's Favorite

Mr^s John Leister's Favorite.

Mc Peter Anderson's Reel

Perth Barrack's

The British Navy.

Miss Henrietta Duff's Favorite.

Sward House.

Mr And^{rs} Sivewright of Edin!

Mr Robt Adamson junr Reel.

Miss Dorothea S. Cheyne of Edinr.

Miss Robertson's Favorite.

M^r. Dan.^l M^r. farlane's Delight.

The Braes of Craige.

M^r Peter Duff's Favorite.

The third system continues the melody and accompaniment, showing a steady progression of notes in both parts.

M^{rs} Stewart of Binchill's Reel.

The second system continues the reel, maintaining the energetic feel of the first system with similar rhythmic patterns.

The Duke of York's Camp.

Scone Palace.

M: Rob: Bowman's Fancy.

The fourth system of music concludes the piece. It features a double bar line at the end of the system, followed by a few final notes.

The King's Birth Day.

The third system of music concludes the piece. It features a double bar line at the end of the system, followed by a few final notes.

Miss Jean Waterston's Fancy.

Slow

This section contains the first four systems of music for "Miss Jean Waterston's Fancy." Each system consists of a treble and bass staff joined by a brace. The music is in a 6/8 time signature with a key signature of one flat (B-flat). The tempo is marked "Slow". The first system includes the tempo marking. The piece concludes with a double bar line and repeat signs.

Miss Nancy Waterston's Fancy.

This section contains the first three systems of music for "Miss Nancy Waterston's Fancy." Each system consists of a treble and bass staff joined by a brace. The music is in a 6/8 time signature with a key signature of three sharps (F#, C#, G#). The piece concludes with a double bar line and repeat signs.

Broughy Castle.

Miss Betty Waterston's Reel.

