

27  
The

BEAUTIES of PSALMODY

consisting of

Tunes Hymns Anthems,

and

CHANTS

of High Esteem

in the

Churches, Chapels, and Dissenting  
Congregations in Britain.

BY

LAURENCE DENG,

*Thilo-harmonic.*

---

Let the word of Christ dwell in you richly, in all wisdom,  
teaching and admonishing one another in Psalms, Hymns,  
and Spiritual Songs, singing with grace in your hearts to  
the Lord. Col. III. 16.

---

EDINBURGH

Printed for and Sold by EDWARD LISTON  
Music Seller N<sup>o</sup>. 10 Princes Street.

Price 1/6

J. Johnson Sculp<sup>r</sup>

4463988

# THE SCALE.

fa. Sol. si. ra. do. la. mi. fa. Sol. si. ra. do. la

Tenor C. D. E. F. G. A. B. C. D. E. F. G. A.

Bass Fa. Sol. La. Fa. Sol. La. Mi. Fa. Sol. La. Fa. Sol. La.

## CHARACTERS

One Semibreve Rests

is equal to 2 Minims

or 4 Crotchets

or 8 Quavers

or 16 Semiquavers

or 32 Demisemi quavers

One Dotted

Semibreve

is equal to three Minims and so of the other Notes

The G or Treble Cliff

The C or Tenor Cliff

The F or Bass Cliff

A Pass A Repeat S.

Bars

Common Time C  $\frac{C}{4}$  Triple Time  $\frac{3}{2}$   $\frac{3}{4}$   $\frac{3}{8}$   $\frac{6}{4}$   $\frac{6}{8}$   $\frac{6}{16}$   $\frac{12}{8}$

A Sharp  $\sharp$  A Flat  $\flat$  A Natural  $\natural$  A Slur

All the keys that are necessary in Music 5  
 Lesson, 1<sup>st</sup>

Key of A. flat 3<sup>d</sup> Mi. in B. Key of A. Sharp 3<sup>d</sup> Mi. in G

La. Mi. Fa. Sol. La. Fa. Sol. La. Fa. Sol. La. Fa. Sol. La. Mi. Fa.

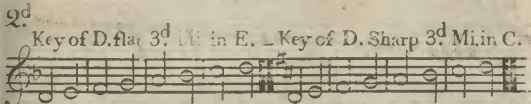

Key of D. flat 3<sup>d</sup> Mi. in E. - Key of D. Sharp 3<sup>d</sup> Mi. in C.

La. Mi. Fa. Sol. La. Fa. Sol. La. Fa. Sol. La. Fa. Sol. La. Mi. Fa.

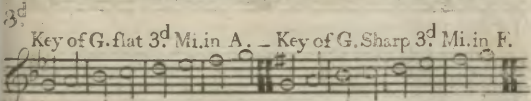

Key of G. flat 3<sup>d</sup> Mi. in A. - Key of G. Sharp 3<sup>d</sup> Mi. in F.

La. Mi. Fa. Sol. La. Fa. Sol. La. Fa. Sol. La. Fa. Sol. La. Mi. Fa.

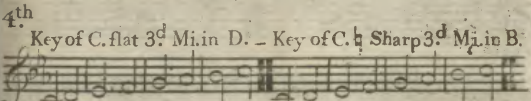

Key of C. flat 3<sup>d</sup> Mi. in D. - Key of C. Sharp 3<sup>d</sup> Mi. in B.

La. Mi. Fa. Sol. La. Fa. Sol. La. Fa. Sol. La. Fa. Sol. La. Mi. Fa.

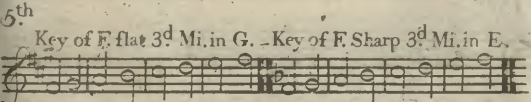

Key of F. flat 3<sup>d</sup> Mi. in G. - Key of F. Sharp 3<sup>d</sup> Mi. in E.

La. Mi. Fa. Sol. La. Fa. Sol. La. Fa. Sol. La. Fa. Sol. La. Mi. Fa.

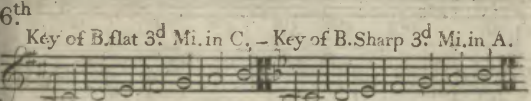

Key of B. flat 3<sup>d</sup> Mi. in C. - Key of B. Sharp 3<sup>d</sup> Mi. in A.

La. Mi. Fa. Sol. La. Fa. Sol. La. Fa. Sol. La. Fa. Sol. La. Mi. Fa.

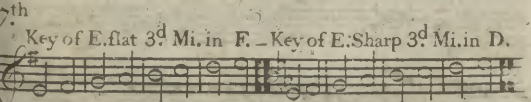

Key of E. flat 3<sup>d</sup> Mi. in F. - Key of E. Sharp 3<sup>d</sup> Mi. in D.

La. Mi. Fa. Sol. La. Fa. Sol. La. Fa. Sol. La. Fa. Sol. La. Mi. Fa.

6 8<sup>th</sup>

# Lessons Continued.

9<sup>th</sup> G A B C D E F G

10<sup>th</sup>

11<sup>th</sup>

12<sup>th</sup>

13<sup>th</sup>

14<sup>th</sup>

15<sup>th</sup>

3<sup>d</sup> G. 4<sup>th</sup> 5<sup>th</sup> 6<sup>th</sup> G. 7<sup>th</sup> L. 8<sup>th</sup>

3<sup>d</sup> L. 4<sup>th</sup> 5<sup>th</sup> 6<sup>th</sup> 7<sup>th</sup> L. 8<sup>th</sup>

17<sup>th</sup> with Graces

18<sup>th</sup>

100<sup>th</sup> Psalm.

7

Con.

Ten.

B.

## Ayliff-Street.

Tr.

Ten.

B.

Tr.  
Ten.  
B.

6 6 6 6 6 6 6 6

6 7 7 6 67

## New Church.

Tr.  
Ten.  
B.

6 6 6 6 6 6 6 6

6 6 6 6 6 6 7 6 7

## St. David's.

Tr.

Ten.

B.

Tr.

Ten.

B.

## St. James's.

Tr.

Ten.

B.

Tr.

Ten.

B.

Newton.

11

Con. *hr*

Ten. *hr* *hr*

B. 6 6 7 6#7 6 6 7

*hr*

*hr*

B. 6 6 #7 6 6 6 7

New Aberdeen.

Tr.

Ten.

B. 6 6 7 #5

*hr*

*hr*

B. 7 6 6 6 6 6

Tr.

Ten.

B.

## Funeral.

Tr.

Ten.

B.

Tr.

Ten.

B.

Continuation of the musical score for 'Brechin'. The second system has two staves: Treble and Bass. The third system has two staves: Treble and Bass. The music continues with various notes and rests. The bass line includes fingerings such as 6 and 7.

New Edin<sup>r</sup> by W.W.

Tr.

Ten.

B.

Continuation of the musical score for 'New Edin' by W.W. The second system has two staves: Treble and Bass. The third system has two staves: Treble and Bass. The music continues with various notes and rests. The bass line includes fingerings such as 6, 6, 6, and 7.

Tr.

Ten.

B.

## Elgin.

Tr.

Ten.

B.

Dundee.

15

Tr.

Ten.

B.

Tr.

Ten.

B.

Coleshill.

Tr.

Ten.

B.

Tr.

Ten.

B.

Tr.  
Ten.  
B.

Tr.  
Ten.  
B.

## St Nicholas's

by L.D.

Tr.  
Ten.  
B.

Tr.  
Ten.  
B.

S<sup>t</sup>. Mary's.

Tr.

Ten.

B.

Bangor.

Tr.

Ten.

B.

S<sup>t</sup>. Mark's (by H. B. 1)

Tr.  
Ten.  
B.

6 6 5 6 6 7

Tr.  
Ten.  
B.

6 5 6 6 6 6 6 6 5

S<sup>t</sup>. Giles's.

Tr.  
Ten.  
B.

# # # # 6 5

Tr.  
Ten.  
B.

6 # 6 # # 6 6 6

## Hexham.

Tr.

Ten.

B.

## New Dundee.

Tr.

Ten.

B.

St Andrew's. by S.C. 21

Tr.

Ten.

B.

Tr.

Ten.

B.

Stroudwater.

Tr.

Ten.

B.

Tr.

Ten.

B.

Tr.

Ten.

B.

## St George's.

Tr.

Ten.

B.

## Hothum.

23

Tr.

Ten.

B.

6 6 7 6 7 6

6 6 6 6 7 6

7 9 6

7

*f.*

*f.*

*f.*

*f.*

*f.*

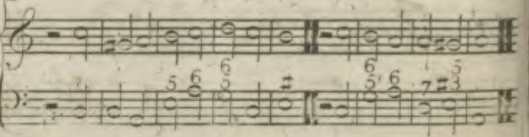
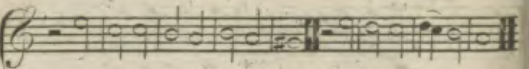
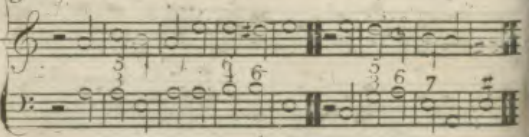
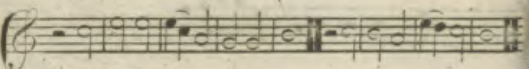
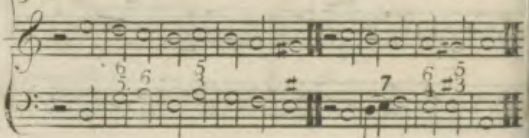
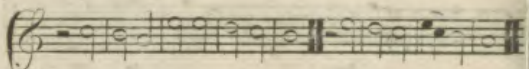
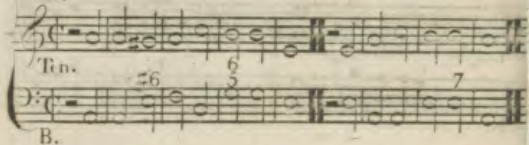
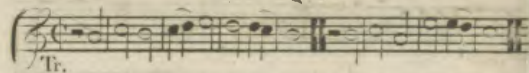

Tr.

Ten.

B.

6 6 7 # 7

6 6 # 7

F F # # 6 F #

b #

Tr.

T. O render thanks &c.

B.

6

67

Monymusk, 84.<sup>h</sup> Psalm E. V. S. 29

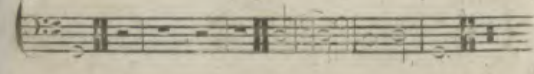
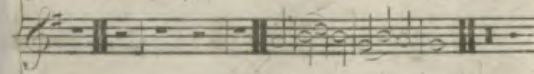
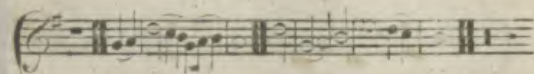
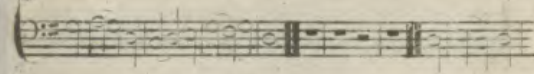
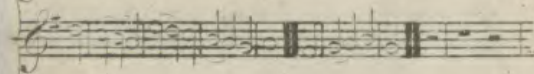
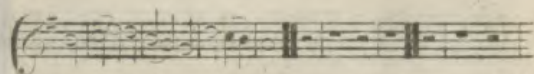
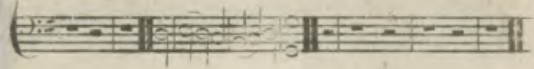
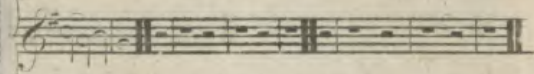
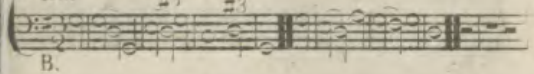
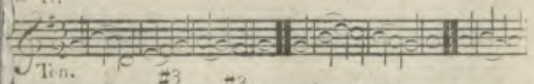
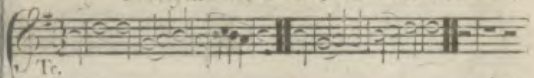

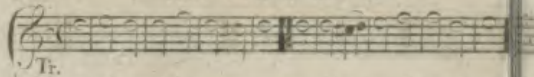

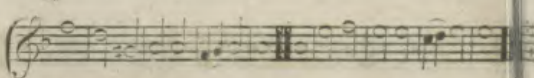

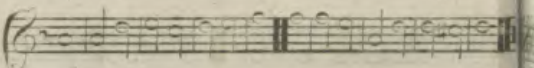

## Weston Fwell.

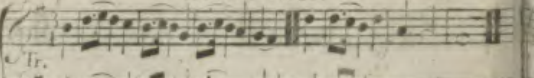

## Cambridge.

Tr.

Ten.

B.

## Barstall,

Tr.

Ten.

B.

Old Church.

Tr.  
Tcn.  
B.

West Church.

Tr.  
Tcn.  
B.

P. F.  
P. F.  
37 P. 6 F. 6

Tr.

Ten.

B.

Dresden.

Tr.

Ten.

## Magdalene.

Tr. The God of Abraham praise &amp;c.

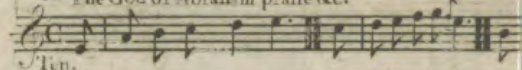

Ten.

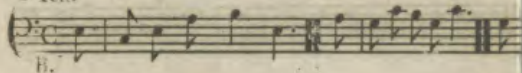

B.

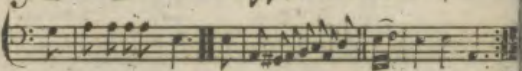
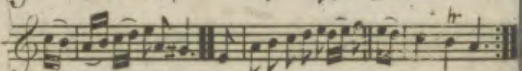
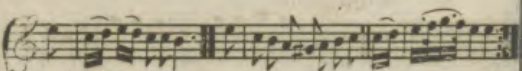
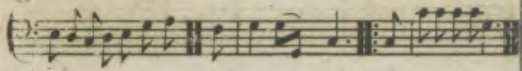
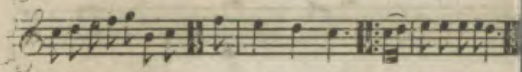
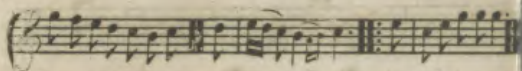

## New Years Day.

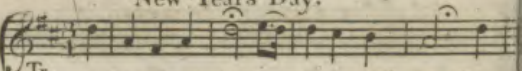

Tr.

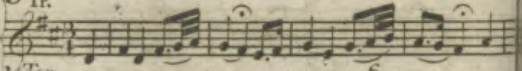

Ten.

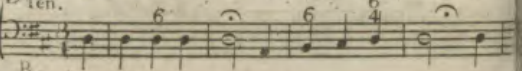

B.

## Horncastle.

Tr.

Ten.

B.

6 6 5 6# 6

6 7 6

6 6# 6 5 5 6 7

143<sup>d</sup> Psalm, E. V. S.

Tr.

Ten.

4 6 6 6 7 5#

## Wirksworth.

Tr.

Ten.

B.

149<sup>th</sup> Psalm. B. & T.

Tr.

Ten.

B.

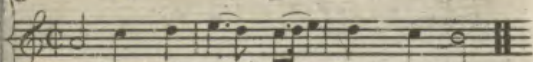
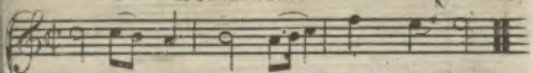

While Shepherds watch'd their flocks by night

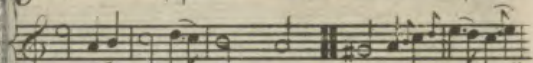
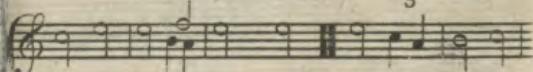
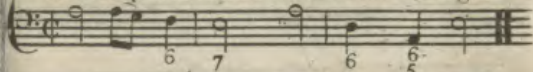

All fea - ed on the ground The Angel of the

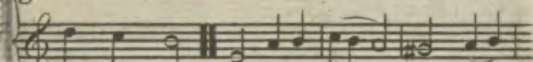
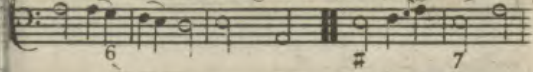

Lord came down And Glory Shone and Glo -

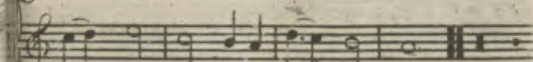
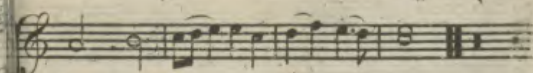
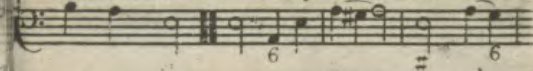

- ry shone and Glory shone a - round.

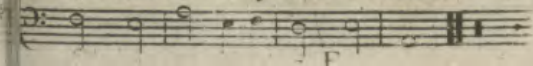

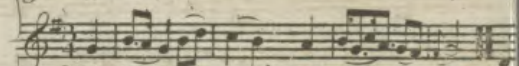
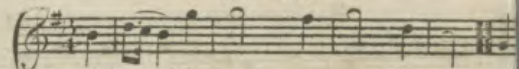

While Shepherds watch'd their flocka by night All

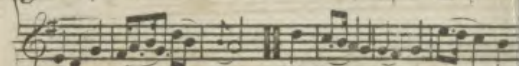
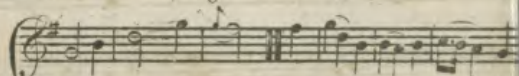
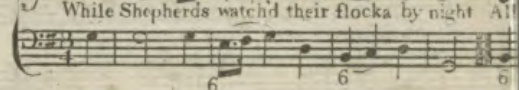

feated on the ground; The Angel of the Lord cam

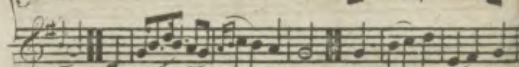
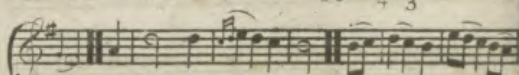

down And Glo-ry shone around. And Glory Glo-ry

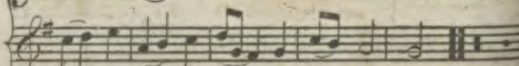
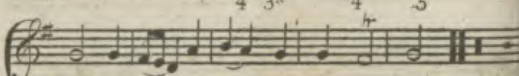
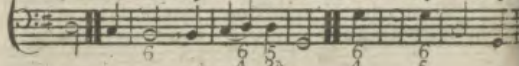

Glo-ry Glo-ry Glo-ry shone a-round.

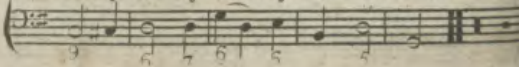

Ye nations all Jeh-wah praise Him all ye peo-ple Praise

adore For great his Grace to usward is His truthen

dures for evermore Hallelujah Hallelujah Hallelujah

let us sing hallelujah to our God hallelujah to our King.

Praise God, the Lord praise O my soul I'll praise God

while I live While I have being to my God

In songs I'll praises

in songs I'll praises give in songs I'll praises give.

give

Inglisstown. Psalm 95<sup>th</sup> I. w.

Come sound his praise abroad and hymns of glory

F.

sing Je-hovah is the sov'reign God the u-ni-

5 6 6 6 5

P. Chorus F. P.

-versal King praise ye the Lord Halle-lujah praise

F.

ye the Lord Halle-lujah Hallelujah Hallelujah

6 6

Slow

Halle-lujah praise ye the Lord.

6 6 6

O God our Lord how wonderful Are thy works every

Thy fame surmounts in dignity thy  
where Thy fame surmounts

In dig-ni-ty thy fame sur-  
fame surmounts

in dignity the highest heavens that are

Miles Lane. Psalm 136<sup>th</sup> E. V. S.

Give thanks to God for good is He. for mercy hath He

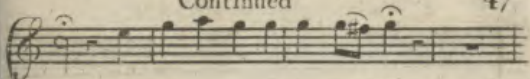

ever thanks to the God of gods give ye for His Grace

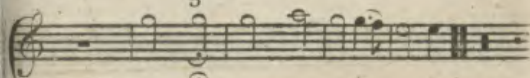

His Grace His Grace His Grace failèth never.

St. Bernard's, by L.D. Psalm 136<sup>th</sup> B.P.

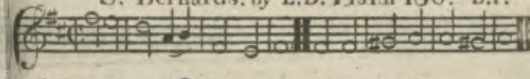

Praise our God for good is he For his mercies endless be

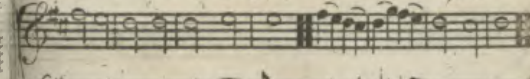

Him the God of all Gods praise For his mercy lasts always

Sweet is the work my God my King To praise thy name

thanks and sing To show thy love by morning light

And talk of all thy truth by night

and talk of all thy truth by night.

Tr.

Ten. Lord bow thine ear to my request and hear me

B. 6 5 7 6 # 6 # 9 7

spee - di - ly For with great pain and grief op -

# # 7 6 6 6 5 6

- prest for with great pain and grief op - prest Full

4 6 7 4 6 6 # 3 #

poor and weak am I full poor and weak am I.

Tr.

Ten. O Praise the Lord with hymns of joy and

B.

6 5 #

ce - le - brate his fame For pleasant good and

6 5 # 6

comely tis to praise his ho - ly name His

6 6

ho - ly ci - ty God will build the lev - - - ell'd

6

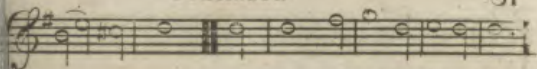

with the ground Bring back his people tho' dispers'd

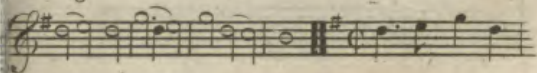

thro' all the nations round Hal - le - lujah

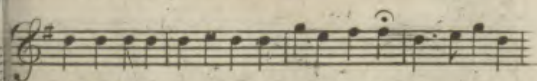

Hallelu-jah Hallelu-jah Hallelu-jah Hallelu-jah

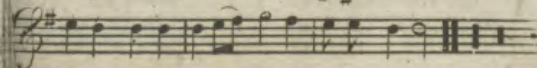

Halle - lujah Halle - lujah Halle - lujah

Tr.

Con. O God my heart pre - -

Ten. O God my heart pre - -

B. O God my heart pre-pared is O God my heart pre -

Trible Solo

My tongue my tongue is like - wife

- pared is

- pared is

- pared is

fo My tongue my tongue is like - wife fo

My tongue - - is

My tongue my tongue is like - wife fo

18

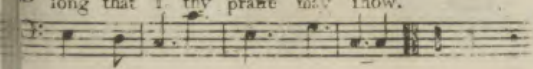
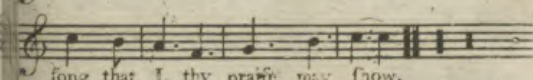
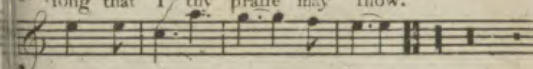
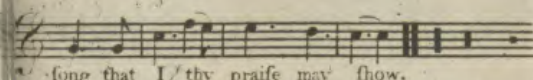
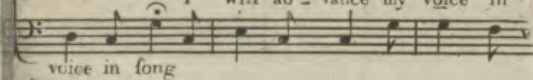
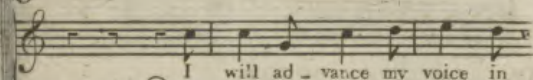
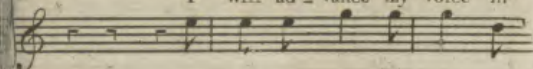
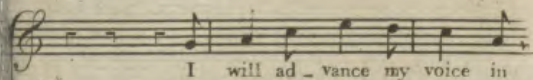
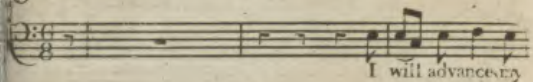
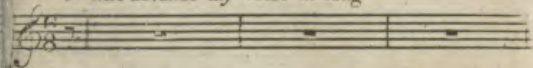
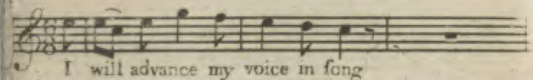
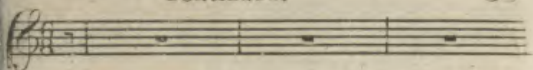

O come let us sing unto the Lord let us heartily

rejoice in the strength of our Sal - va - tion

6  
5 6 7

2<sup>d</sup> Sett.

O come let us sing unto the Lord let us heartily

6

rejoice in the strength of our Sal - va - tion

6

## Te Deum Laudamus.

57

Soft Org.

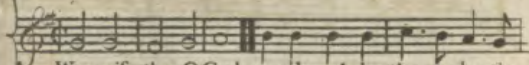
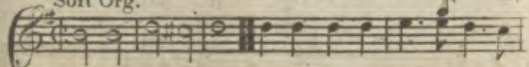

We praise thee O God, we acknowledge thee to be the

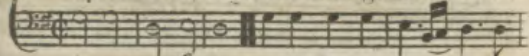

Loud Org.

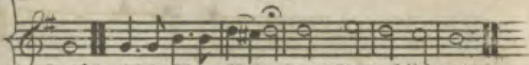
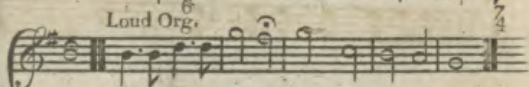

Lord &amp;c. Holy Holy Holy Lord God of Sabaoth &amp;c.

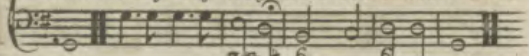

Soft Org.

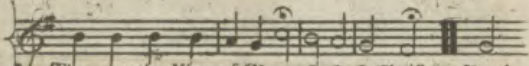
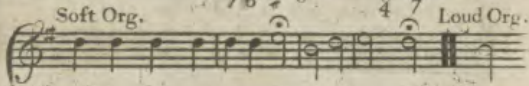

Thou art the King of Glory O O O Christ &amp;c. Vouch

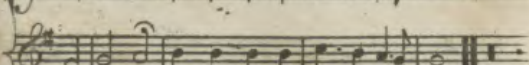
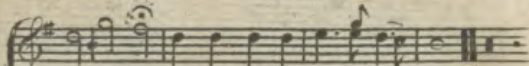
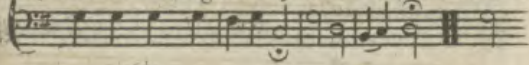

safe O Lord to keep us this day without Sin &amp;c.

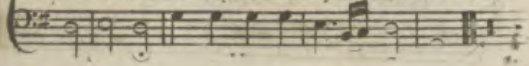

O all ye works of the Lord bless ye the Lord

7

Praise him and Magnify him for e - ver

6 7

2<sup>d</sup> Sett.

O all ye works of God the Lord bless ye the Lord

6 6

Praise him and Magnify him for e - ver

6 6 6 6 3

## Benedictus

27

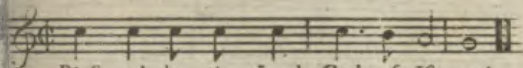
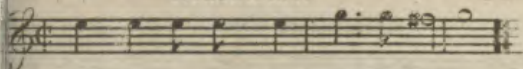

Bless-ed be the Lord God of Is-rael

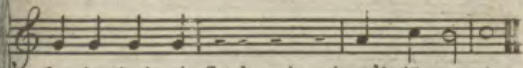
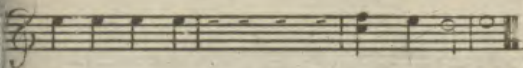
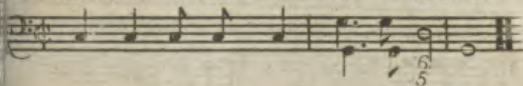

for he hath vi-sited and redeem'd his people.

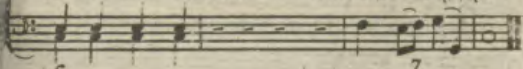

6

7

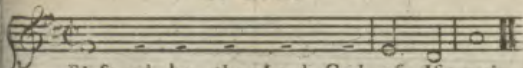
2<sup>d</sup> Sett.

Bless-ed be the Lord God of Is-rael

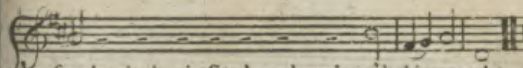
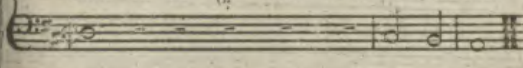

for he hath vi-sited and redeem'd his people.

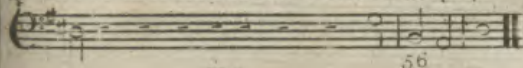

56

O be joyful in the Lord all ye lands Serve the Lord

6

with gladness and come before his presence w a Song

6  
4

2<sup>d</sup> Sett.

O be joyful in the Lord all ye lands Serve the Lord

6 6

with gladness and come before his presence w a Song

6 3

## Magnificat.

61

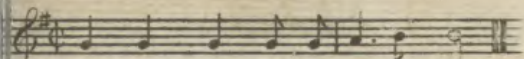
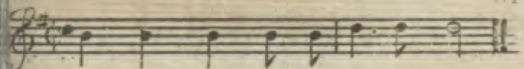

My Soul doth mag-ni-fy the Lord

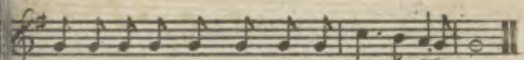
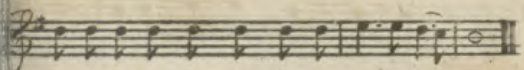
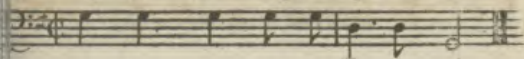

and my Spirit hath rejoiced in God my Sa-viour.

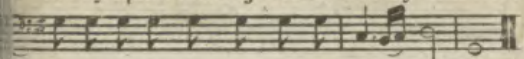
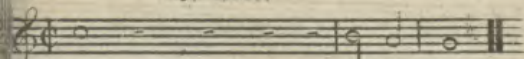
2<sup>d</sup> Sett.

My Soul doth mag-ni-fy the Lord

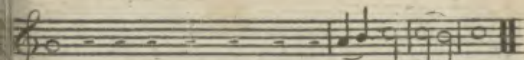
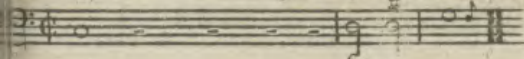

and my Spirit hath rejoiced in God my Sa-viour.

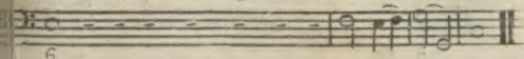

O Sing un\_to the Lord a new Song

for he hath done mar\_vel\_lous things.

7

2<sup>d</sup>. Sett.

O Sing un\_to the Lord, a new Song

for he hath done mar\_vel\_lous things

6 5 7

Lord now let-test thou thy Servant de-

-part in peace ac-cording to thy word.

2<sup>d</sup> Sett.

Lord now let-test thou thy Servant de-

-part in peace ac-cording to thy word.

God be merciful unto us and blefs us and the

us the light of his countenance & be merciful unto

2<sup>d</sup> Sett.

God be merciful unto us and blefs us and the

us the light of his countenance & be merciful unto

## Easter Hymn.

65

M.

T. Jesus Christ is risen to day Hal - le - lu - jah.

B.

Our triumphant holy day Hal - le - lu - jah.

who did once up on the cross Hal - le - lu - jah.

Suffer to redeem our loſs Hal - le - lu - jah.

O praise and magnify the Lord for the Lord

is gracious His mercy endureth

for ever His mercy endureth for ever praise

the Lord O my Soul and forget not

all his benefits Thou art my God I will thank thee

7 6 5 6 7 5

Thou art my God and I will praise thee.

6 6 7 6

## Trisagium. by H. B.

Therefore with Angels & Arch angels & with all the

6 5 6 5

company of Heaven therefore with Angels.

6 5 6 5

Volta

and Arch angels we laud and mag-ni-fy thy

glorious name evermore praising Thee and saying

Holy holy holy Lord God of Hosts heav'n and

earth are full of thy Glory Glory be to thee O Lo

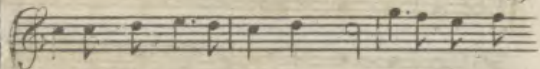

O Lord most high O Lord most high Glory be to

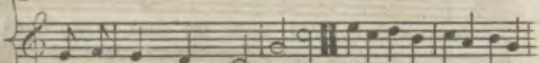
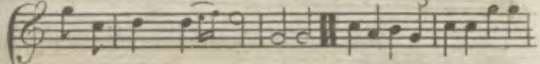
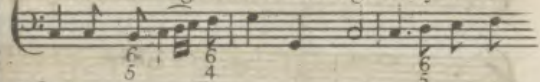

thee O Lord most high Amen Hallelujah Hallelujah

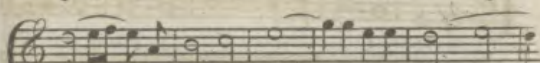
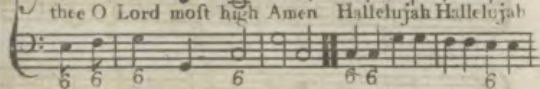

Hal - - le - lu - jah Hal - - le - lu - jah Hal - -

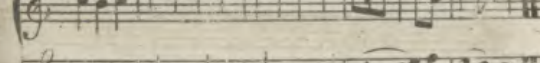
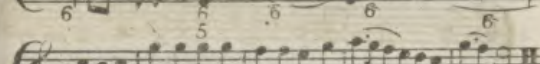
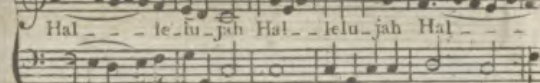

lelujah Hallelujah Hallelujah Hal - - le - lu - jah.

