

# GLEN'S COLLECTION FOR THE GREAT HIGHLAND BAGPIPE

CONTAINING INSTRUCTIONS &  
215 MARCHING DANCING  
AND SLOW AIRS

ARRANGEMENT

EXPRESSLY ADAPTED FOR THE  
INSTRUMENT  
MANY OF THEM FOR THE FIRST TIME

COPYRIGHT

But. Sta. Hall.

EDINBURGH;

J. & R. GLEN 2 & 3 NORTH BANK STREET.

PART 3RD

# GLEN'S COLLECTION FOR THE GREAT HIGHLAND BAGPIPE

CONTAINING 89 MARCHING  
DANCING  
AND SLOW AIRS

ARRANGEMENT

EXPRESSLY ADAPTED FOR THE  
INSTRUMENT  
MANY OF THEM FOR THE FIRST TIME

COPYRIGHT

Ent. Sta. Hall.

Price 3/6

EDINBURGH;  
J. & R. GLEN 2 & 3 NORTH BANK STREET.

# INDEX.

ENGLISH.	GAELIC.		ENGLISH.	GAELIC.	
Because he was a bonnie lad,	Toirt nan Gobach as an traigh,	13	He's o'er the Hills,		32
Bide ye yet,		13	Highland Donald kissed Katty,		13
Blue Bonnets,	Na Bonnadean gorm,	8	Hurichum Harichim,	Gaidheal Dhuic Albann,	9
Bonnie Prince Charlie,		12	I lost my love at Sea,		33
Bonnie Strathmore,	Comunn an t-strath-mhoir,	5	Jenny Nettles,		19
Brose and Butter,	Uilliam's Calum's Morag,	23	John Bain's Sister's Wedding,	Posadh Piuhar Eain Bhain,	4
Burns's Farewell,		11	Keep the Country, Bonnie Lassie,	Tha di nam brog,	14
Captain D. Taylor,		32	Lady Carmichael,		22
Captain Gilchrist,		35	Leslie's March,		7
Captain Houston,		35	Locheil's awa to France,		12
Captain Lawson,		30	Lord Blantyre,		15
Captain Peacock,		30	Loudon's bonnie Woods and Braes,		17
Cawdor Fair,		24	Maggie Lauder,		8
Cleghorn's Rant,		8	Major Fraser,		31
Comely Garden,	Tha car an earbul stidan,	16	Major Loch,		29
Cuttymun and Treladle,		15	Major Weston,		36
Dalkeith Fair,		25	Mary Gray,	Caillach Uilliam,	17
Dogs bite Chapmen,	Ganith na coin na ceannachin,	22	Mary's Dream,	A mhairi leig am bron sin dhoit,	6
Douglas Castle,		31	Miss Ann Amelia Stewart,		25
Drive home the Mainlanders,	Dhachaidh muintir mhoir-thir,	23	Miss Montgomery,		15
Dr Rutherford,		34	My Tocher's the jewel,		6
Dunrobin Castle,	Caistal Dhunrobin,	23	Pibroch of Donald Dhu,	Piobaireachd Dhomhnuill Dhuibh,	2
Fingal's weeping,	Guil Fhinn,	5	Tail Toddle,	Callum Mac a Bhidh,	20
Glenfine Lodge,		33	Taymouth House,		18
Guidwife, count the Lawin',		18	The Athol Highlanders,	Fir Athull,	3

ENGLISH.	GÆLIC.		ENGLISH.	GÆLIC.	
The Athol Plaid, . . .	Am Breacan Athullach, . . .	21	The Macraes' March, . . .	. . . . .	28
The Black Haired Maid, . . .	Nighean dubh nan gheal chos, . . .	19	The Nurse's Song, . . .	Taladh, . . . . .	10
The Braes O' Marr, . . .	. . . . .	21	The Periwig, . . . . .	A Piorbhuic, . . . . .	26
The Brosie Weaver, . . .	. . . . .	4	The Piper's Dream, . . . . .	. . . . .	34
The Chorus Jig, . . . . .	Caillach nan giùran, . . . . .	20	The Piper's March, . . . . .	. . . . .	11
The Dornoch Lads, . . . . .	. . . . .	36	The Red Coat, . . . . .	An Coata ruadh, . . . . .	18
The Duchess of Sutherland, . . . . .	. . . . .	30	The Stool of Repentance, . . . . .	Stòl duh na h-Eglais, . . . . .	14
The Duke of Sutherland, . . . . .	. . . . .	29	The Strathnaver March, . . . . .	. . . . .	27
The Fairy's Dance, . . . . .	Danns an t' sitheach, . . . . .	22	The Sutherland Volunteers, . . . . .	Bail 'n 'oir, . . . . .	9
The Fyket, . . . . .	. . . . .	14	The Tappit Hen, . . . . .	. . . . .	17
The Grey Buck, . . . . .	Bochd liath na 'n Gobhar, . . . . .	1	The Three Girls of Portree, . . . . .	Tha Toll air a' Bhàta, . . . . .	26
The Highlandman's Cow!, . . . . .	Na Fainn crodh go 'n goinn u, . . . . .	1	The Trippers, . . . . .	Alasdair Sunntach, . . . . .	24
The House of Gray, . . . . .	'Sann sa bheinn a gheibhar, . . . . .	19	The Weary Maid, . . . . .	Buain na Ronich, . . . . .	6
The lads wì' the Kilts, . . . . .	Gillaen 'n Fheilidh, . . . . .	10	The Weaver, . . . . .	Am Breabader t' n' dubh, . . . . .	16
The Laird O' Cockpen, . . . . .	. . . . .	7	The Witch's Stane, . . . . .	. . . . .	28
The Lassie wì' the Snood, . . . . .	. . . . .	16	The Wren's Death, . . . . .	Bas an Droindonn, . . . . .	21
The Lass of Richmond Hill, . . . . .	. . . . .	10	Thro' the Wood She ran, . . . . .	He na choille rith i, . . . . .	24
The Macdonalds, . . . . .	. . . . .	3	Willie was Wanton Wag, . . . . .	. . . . .	7
The Macgregors, . . . . .	. . . . .	11	Woo'd an' married an' a', . . . . .	Posadh Beathag an Ceard, . . . . .	26
The Mackays' March, . . . . .	Mearsa Mhic Aoidh, . . . . .	1			

The Highlandman's Cowl.

The Grey Buck.

The Mackay's March.

## Pibroch of Donald Dhu.

The Macdonalds.

The Athol Highlanders.

## The Brosie Weaver.

## John Bains sisters wedding.

Fingal's Weeping.

Bonnie Strathmore.

The Weary Maid.

My Tocher's the Jewel.

Mary's Dream.

*Rev. John Glen*

The Laird o' Cockpen.

Willie was a wanton Wag.

Leslies March.

## Maggie Lauder.

## Blue Bonnets.

## Cleghorn's Rant.

## Bail - n - oir. (Sutherland Volunteers March.) (COPYRIGHT.)

J. Mauchline.

## The Lads wi' the Kilts.

## The Lass of Richmond Hill.

## Taladh. (The Nurse's Song.)

Burn's Farewell.

The Piper's March.

The Macgregors.

## Bonnie Prince Charlie.

## Lochiel's awa to France.

Because he was a bonny lad. (Reel.)

*James Stewart*

Highland Donald kiss'd Kitty. (Strath.)

## Keep thy Country bonny Lassie. (Reel.)

## The Stool of Repentance. (Jig.)

## The Fyket. (Reel.)

Lord Blantyre. (Strath.)

Cuttyman and Treladle. (Reel.)

Miss Montgomery. (Strath.)

## The Lassie wi the Snood. (Reel.)

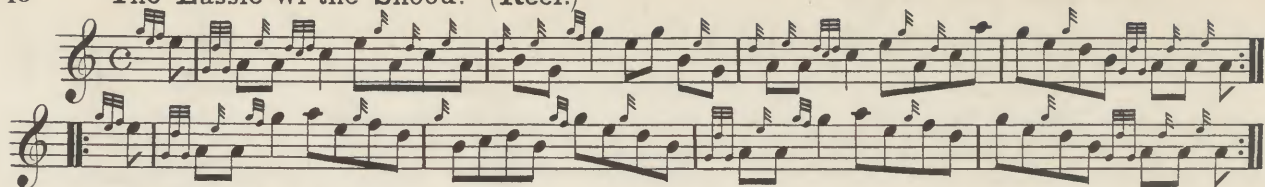

## The Weaver. (Jig)

## Comely Garden. (Reel.)

The Tappit Hen. (Jig.)

Mary Gray. (Reel.)

Louden's bonny Woods and Braes. (Strath.)

## Taymouth House. (Reel.)

## Guid Wife count the lawin. (Reel.)

## The Red Coat. (Strath.)

Jenny Nettles. (Reel.)

The House of Gray. (Jig.)

The Black Haired Maid. (Reel.)

## Tail Toddle. (Reel.)

## The Chorus. (Jig.)

The Athol Plaid. (Reel.)

The Wren's Death. (Reel.)

The Braes o' Marr. (Strath.)

## The Fairys Dance. (Reel.)

## Lady Carmichael. (Strath.)

## Dogs bite Chapmen. (Reel.)

Dunrobin Castle. (Reel.)

23

Brose and Butter. (Jig)

Drive home the Mainlanders. (Reel.)

## Cawdor Fair. (Reel.)

## The Trippers. (Jig.)

*Give me a lass wi' a bump o' lund*

## Thro' the Wood she ran. (Reel.)

Miss Ann Amelia Stewart. (Strath.)

Dalkeith Fair. (Reel.)

## The Periwig. (Reel.)

## Woo'ed an' married an' a'. (Jig.)

## The Three Girls of Portree. (Reel.)

The Strathnaver March.\* (COPYRIGHT.)

27

\*MARCH OF SIR DONALD MCKAY'S STRATHNAVER MEN IN THE 30 YEARS WAR UNDER CHRISTIAN OF DENMARK 1620.

## The Witch's Stane.\* (COPYRIGHT.)

## The Macraes March to Arthur Seat.\*\* (COPYRIGHT.)

\* COMEMORATIVE OF THE LAST WITCH BURNED IN SCOTLAND DORNOCH 1715.

\*\* THIS TUNE WAS PLAYED BY THE OLD 78<sup>th</sup> WHEN THEY MUTINIED AND MARCHED FROM LEITH TO ARTHUR'S SEAT IN 1788.

Major Loch of Uppat. (COPYRIGHT.)

J. Mauchline.

The Duke of Sutherland. (COPYRIGHT.)

J. Mauchline.

## The Duchess of Sutherland. (COPYRIGHT.)

J. Mauchline.

Cap<sup>t</sup> Peacock. S. R. V. (COPYRIGHT.)

J. Mauchline.

Douglas Castle. (COPYRIGHT.)

He's o'er the hills that I lo'e weel.

Glenfine Lodge. (COPYRIGHT.)

I lost my love at Sea. (COPYRIGHT.)

## The Piper's Dream. (Strathspey.) (COPYRIGHT.)

J. Mauchline.

Cap<sup>t</sup> Gilchrist of Ospisdale. (Reel.) (COPYRIGHT.)

J. Mauchline.

Cap<sup>t</sup> Houston of Kintradwell. (Strath.) (COPYRIGHT.)

J. Mauchline.

## The Dornoch Lads. (Jig.) (COPYRIGHT.)

J. Mauchline.

# J. & R. GLEN,

## HIGHLAND BAGPIPE MAKERS.

### PRICE LIST.

#### GREAT HIGHLAND OR MILITARY BAGPIPES.

1	Ebony or Cocowood, Full Mounted, Silver, Engraved or Chased.	£30 0 0
	Half Silver and Half Ivory, Engraved or Chased.	16 0 0
	Full Mounted, Ivory.	8 0 0
	Full Mounted, Half Ivory and Half German Silver.	6 6 0
	Do. (Second Quality).	5 5 0
	Half Mounted, Ivory.	4 10 0
	Half Mounted, German Silver.	3 10 0

#### HALF-SIZE OR REEL BAGPIPES.

1	Ebony or Cocowood, Full Mounted, Ivory.	6 0 0
2	Full Mounted, Half Ivory and Half German Silver.	4 4 0
3	Half Mounted, Ivory.	3 3 0
4	Half Mounted, German Silver.	2 10 0

#### MINIATURE OR CHAMBER BAGPIPES.

1	Ebony or Cocowood, Full Mounted, Ivory.	2 10 0
2	Half Mounted, Half Ivory and Half German Silver.	3 3 0
	Half Mounted, Ivory.	2 0 0
	Half Mounted, German Silver.	1 15 0

#### PRAGTICE CHANTERS.

1.	Ebony or Cocowood, Full Mounted, Ivory or Electro Engine-turned Tip.	£0 7 6
2.	" Best Quality, German Silver Tip.	0 5 6
3.	" Second Quality.	0 4 6
4.	" Except Head.	3 4 0

#### BAGPIPE CHANTERS.

1.	Ebony or Cocowood, Full Size, Best.	0 15 0
2.	" Full Size, Second Quality.	0 12 6
3.	" Half Size, Best.	0 10 6
4.	" Half Size, Second Quality.	0 8 0

#### REEDS.

	Bagpipe Chanter Reeds, Best Quality, mixed, each.	0 0 0
	" " " Each.	0 0 0
	Practice " " Each.	0 0 0
	Bagpipe Drone " Each.	0 0 0

#### BAGPIPE MUSIC.

	Glen's Collection, Part 1, containing Instructions, and 62 Marching, Dancing, and Slow Airs.	10 2 0
	Glen's Collection, Part 2, containing 72 do.	0 3 6
	Glen's Collection, Part 3, containing 89 do.	0 3 6
	McDonald's Collection of Quick-steps, Sixthspeys, Reels, and Jigs (120 Airs).	0 5 0
	McDonald's Ancient Martin Music of Galloway, called Fithers.	1 1 0

Bagpipe Flags, and other Sundries, supplied to Order.