

COMPLETE REPOSITORY

of Old and New Scotch

Strathspeys, Reels & Digs,

Adapted for the

GERMAN FLUTE.

Selected from the works of

NIEL GOW & SONS.

Edinburgh, Printed, for & sold by ROBT. TURDIE, at his Music & Musical Instrument Warehouse 70 Princess Street.

BOOK 11

Pr. 4

Lady Charlotte Durham.

by Nath: Gow.

1

Slow
with
much
Exprⁿ

Lady Mary Lumsdanes Favorite.

by Nath: Gow.

Sucky bids me. a Reel.

Johnny Pringle. a Strathspey.

The Maltman. a Jig.

The Duchess of Buccleugh's Favorite.

by Nath: Gow.

Farewell to Whisky.

by Neil Gow.

3

Very
Slow
and
Pathetic

Colonel Byng's Favorite.

a Strathspey.

by Nath Gow.

O as I was kiss'd yestreen.

a Jig.

The Mullin du or Black Mill.

a Reel.

Very Old.

St. Patrick's day in the morning. a Jig.

Irish.

The White Cockade.

Strathspey time.

The Stool of Repentance.

a Jig.

Hon^{ble} Mr. Baillie's Strathspey.

5

Slow

Peggy's Wedding. a Jig.

Miss Wardlaw's Strathspey.

Miss Cochran's Strathspey.

Slow

The Dutchess of Manchester's Strathspey

Slowly

MRS Loch's Favorite.

Slowly

Yester House. a Strathspey.

Slowly

Lady Mary Ramsay's Strathspey.

Slowly

Earl of Dalhousie's Reel.

The Marquis of Huntly's Snuff Mill.

Very Slow

Miss Hay of Yester's Reel.

Slowly

Honble Mrs Maule's Favorite.

Slow

Lady Mary Primrose's Favorite.

Slow

Lady Harriet Montague's Favorite.

Slow

Eglinton Castle.

Slow

Miss Dickson's Strathspey.

Slow

The Hon^{ble} Mrs John Ramsay's Reel.

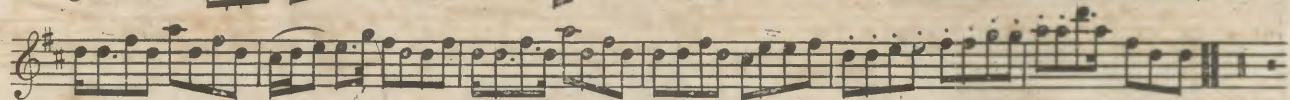
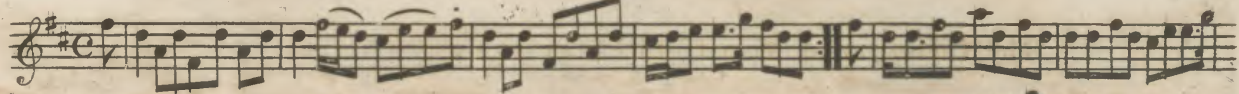

Lady Downe.

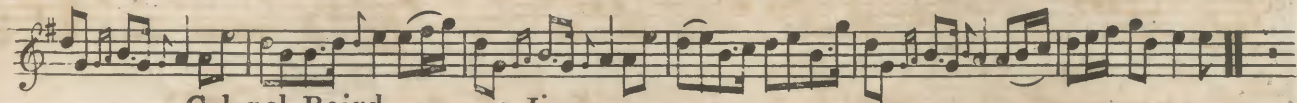
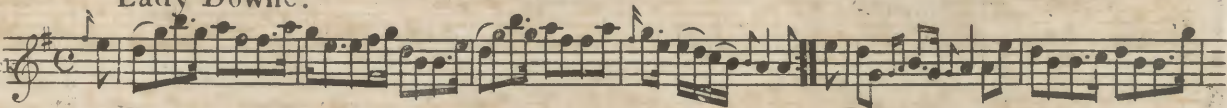
Slow &
Pathetic

Colonel Baird.

a Jig.

Slow

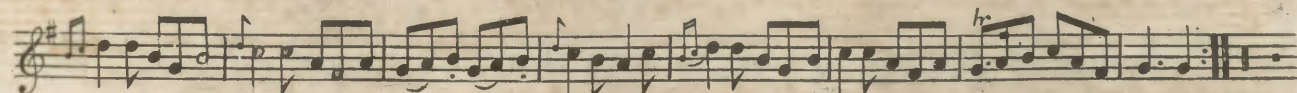
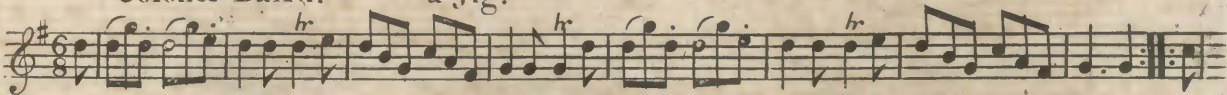

Mrs Blair of Aventown's Favorite.

Slow

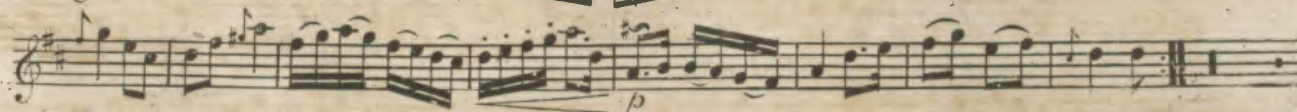
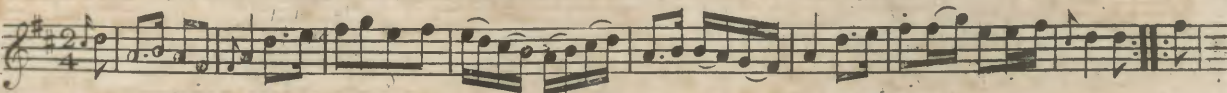

The Countess of Mansfield's Strathspey.

Slow

Lady Carmichael's Strathspey.

Slow

Miss Davidson's Reel.

MRS Bruce of Kinnaird's Favorite.

Slow

Musical score for Mrs Bruce of Kinnaird's Favorite, featuring a melody and accompaniment in G major and 6/8 time, marked Slow.

MRS Carmichael of Skirling's Strathspey.

Slow

Musical score for Mrs Carmichael of Skirling's Strathspey, featuring a melody and accompaniment in G major and common time, marked Slow.

Miss Sitwell's Strathspey.

Musical score for Miss Sitwell's Strathspey, featuring a melody and accompaniment in G major and common time.

Slow

hr *p* *hr* *hr* *f* *hr* *hr*

The Countess of Cassille's Reel.

hr *hr* *f* *hr*

The Sailor's Wife. a Jig.

hr *hr*

Miss Maria Dundass's Reel.

hr *hr* *hr*

Slow

Lady Mary Murray's Strathspey.

Miss Charlotte Elliot's Reel.

Milles Macphail North's Farewell.

Very Slow

The Hon^{ble} Mrs F. Gray's Strathspey.

New Year's Day. a Jig.

Mrs Garden of Troup's Reel.

Drunken Friday. a Reel.

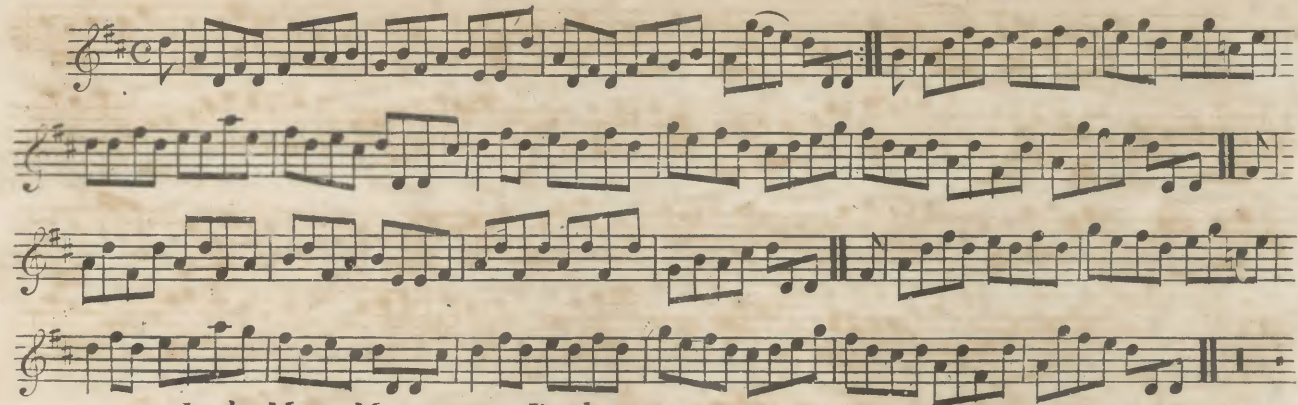
M^{rs} Graham's of Balgown's Reel.

Lady Mary Montague's Reel.

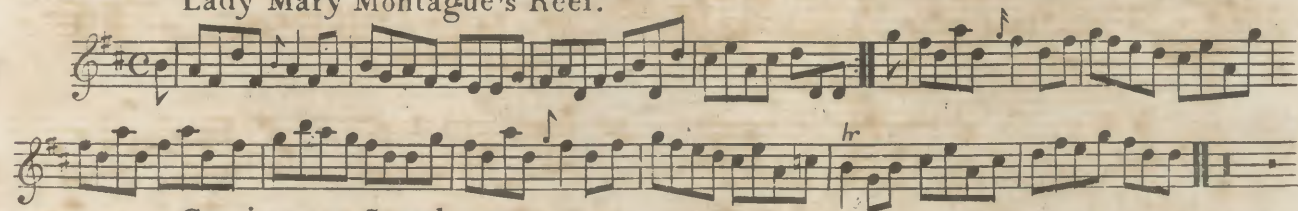

Corrimony's Strathspey.

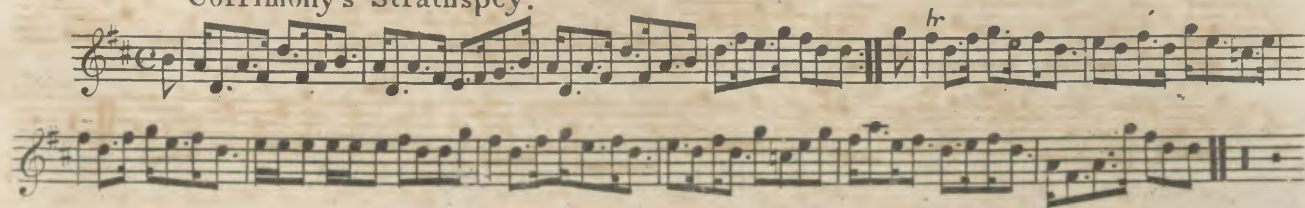

Miss Garden's Strathspey.

Slow

Miss Mary Garden's Reel.

M^{rs} Monro Binning's Favorite.

Slow

Miss Barbara Campbell's Strathspey.

Miss Baird's Strathspey

Slow

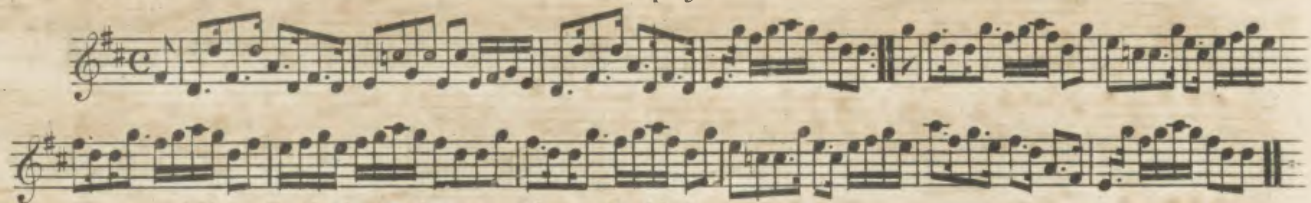

Miss Cathrine Abercromby's Delight.

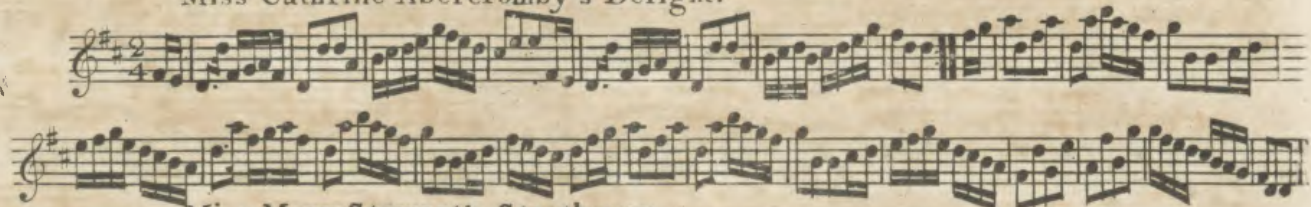

Miss Mary Stewart's Strathspey.

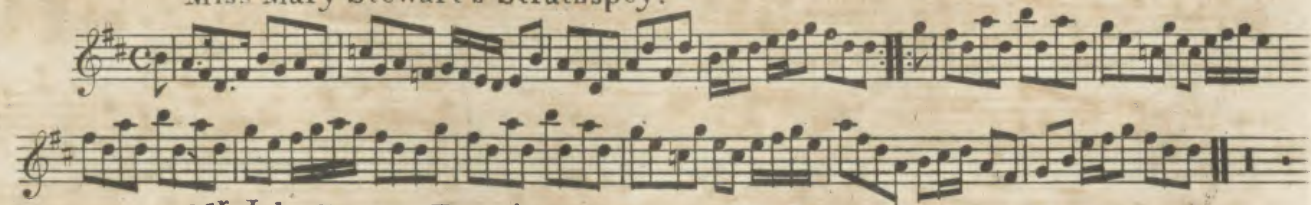

M^r John Begg's Favorite.

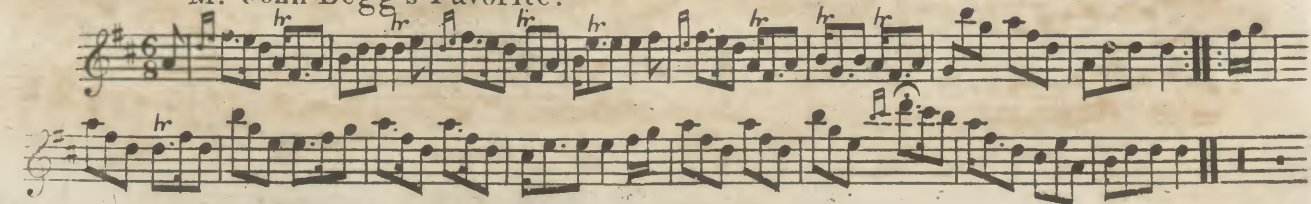

The Cutting of the Sticks.

Col: Garden's Birth day.

Miss Duncanson's Jig.

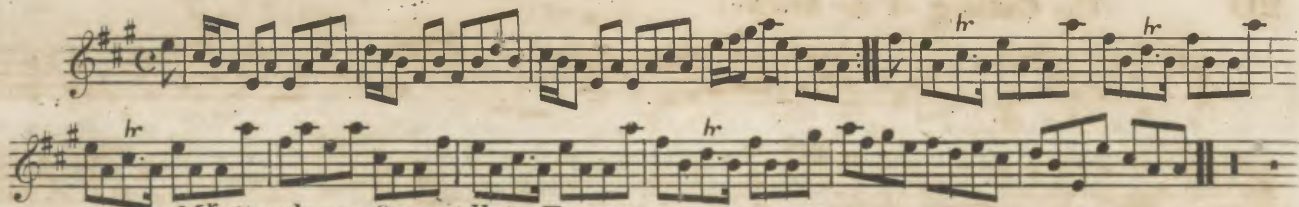

Mrs Garden's farewell to France.

Mrs Harvey's Strathspey.

Strathdown.

a Strathspey.

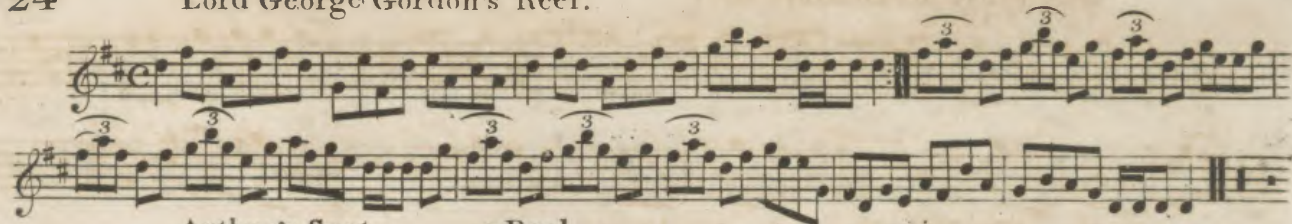

Arthur's Seat. a Reel.

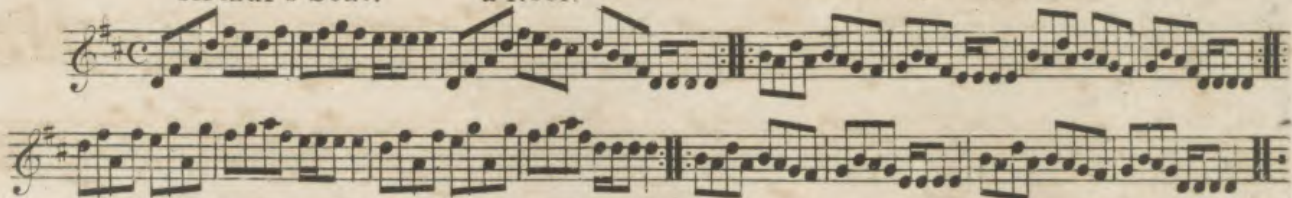

Run down the Town in haste. a Reel.

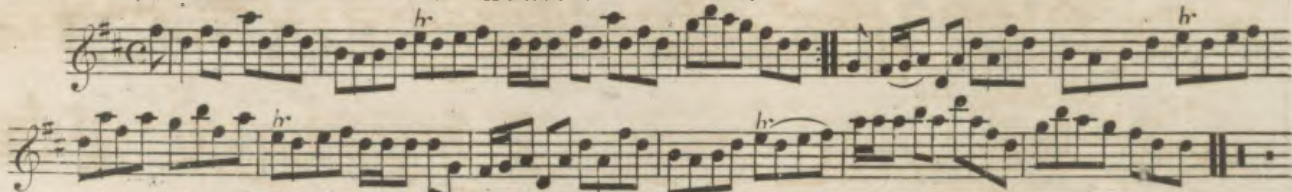

Jeanie Latin. a Reel.

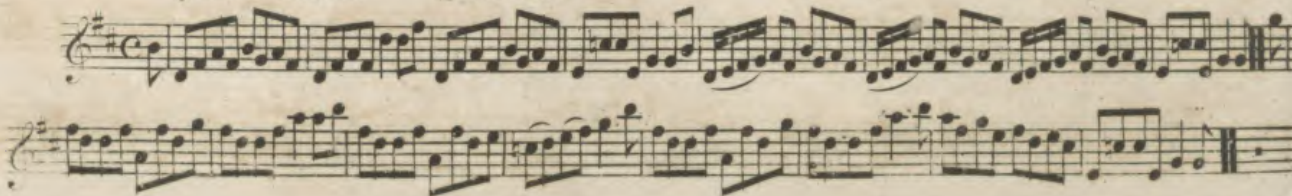

Miss Pency M^c Donald's Reel.

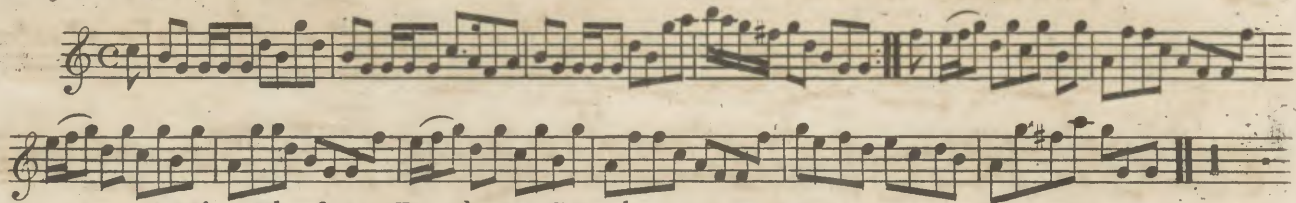

Miss Charlotte Dundas's Strathspey.

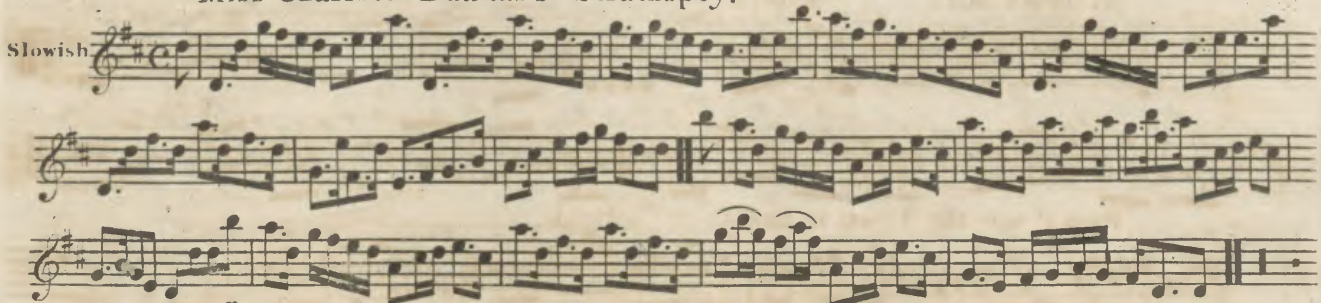

M^r Rae's Jig.

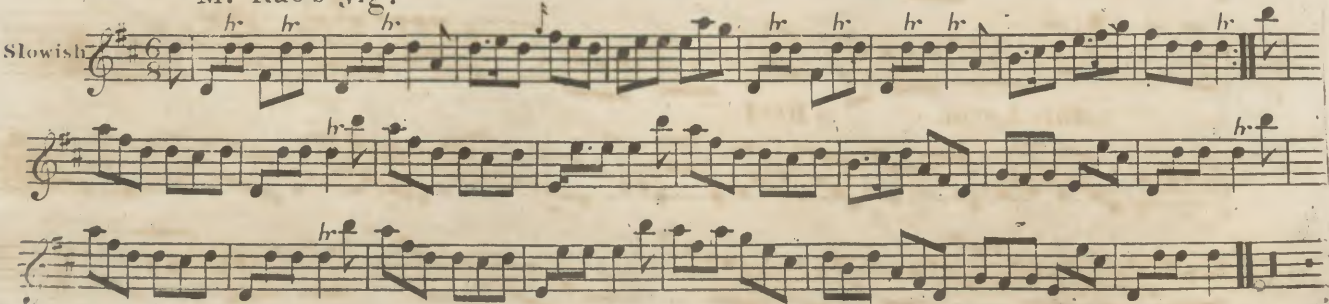

Miss Geddes's Strathspey.

Slow

Mrs Capl Stewart of Fincastle's Strathspey.

Slow

Miss Wemyss of Cuttlehill's Strathspey.

Garden Well.

Highland Cheese is rare, Lasses.

Slow

Col: Mackay's Reel.

Miss Joas's Strathspey.

Slow

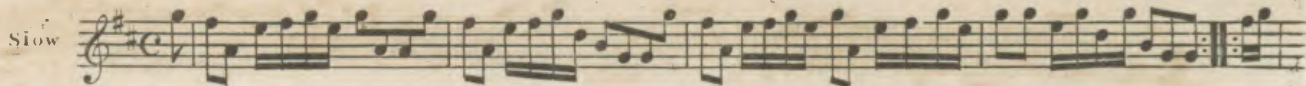

Glenfiddich. a Strathspey.

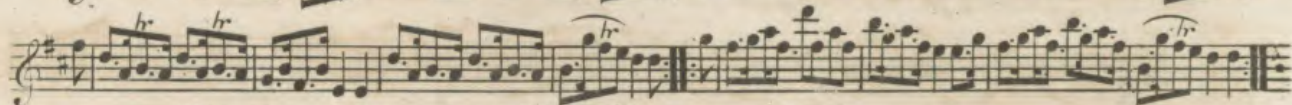
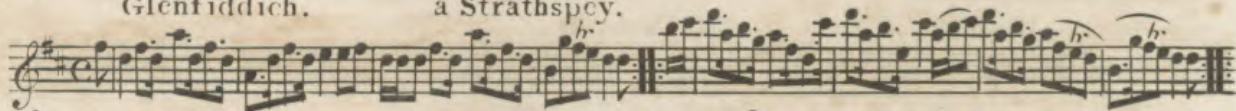

There's nae harm done Goodwife. a Reel.

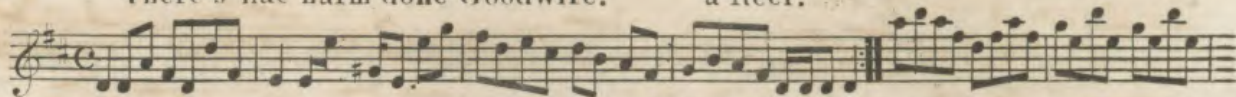

Anderson's Rant.

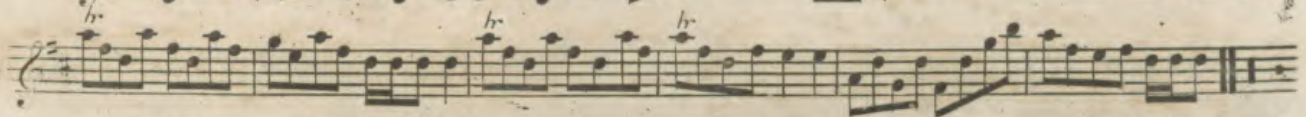
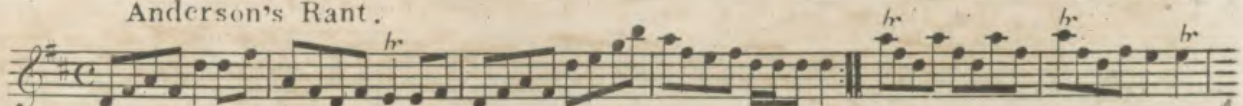

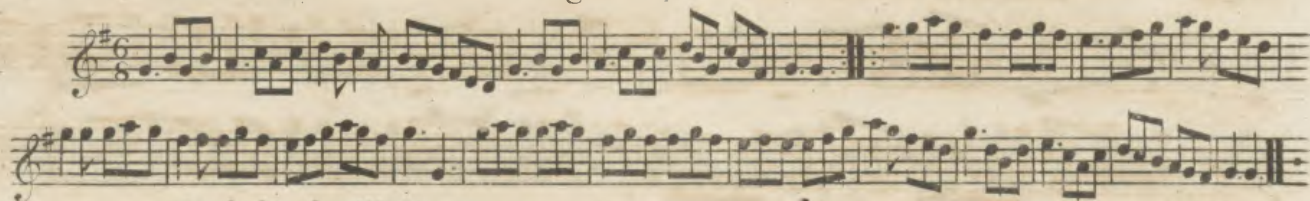

Jack in the West.

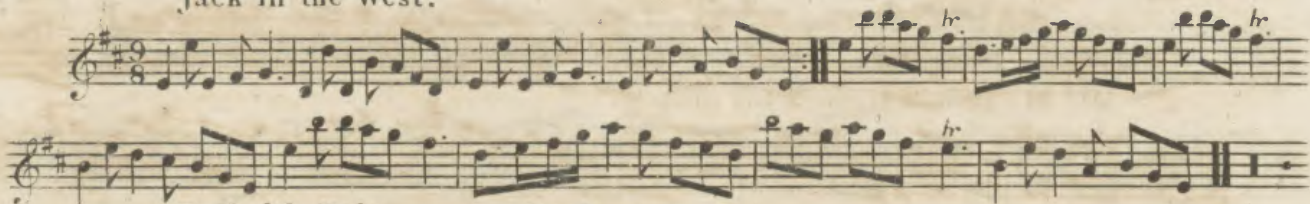

Dalkeith Fair, a Reel.

Aha Johnny lad, yere nae sae kind's ye shou'd hae been.

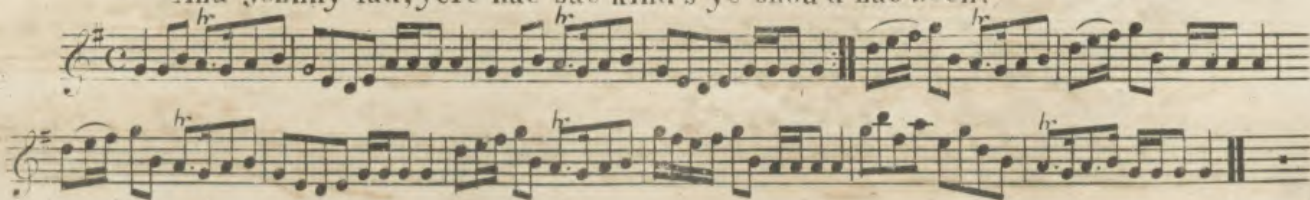

Slow

Mrs M^c Dowall Grant's Strathspey.

Slow

Earl of Home's Strathspey.

The Road to Berwick. a Reel.

M

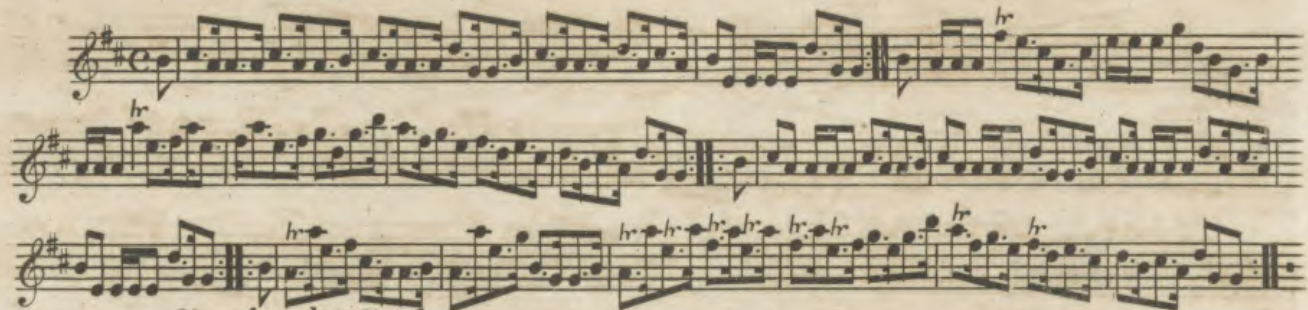

Knockand's Reel.

Lady Charlotte Murray's Reel.

Lady Ann Murray's Delight.

35

Slow

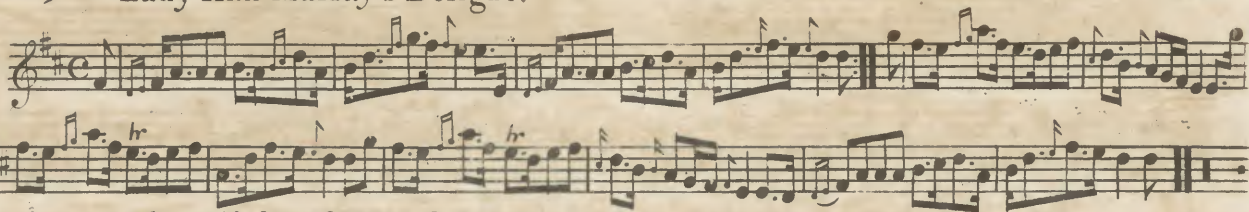

The Edinburgh Scotch Measure.

Brisk

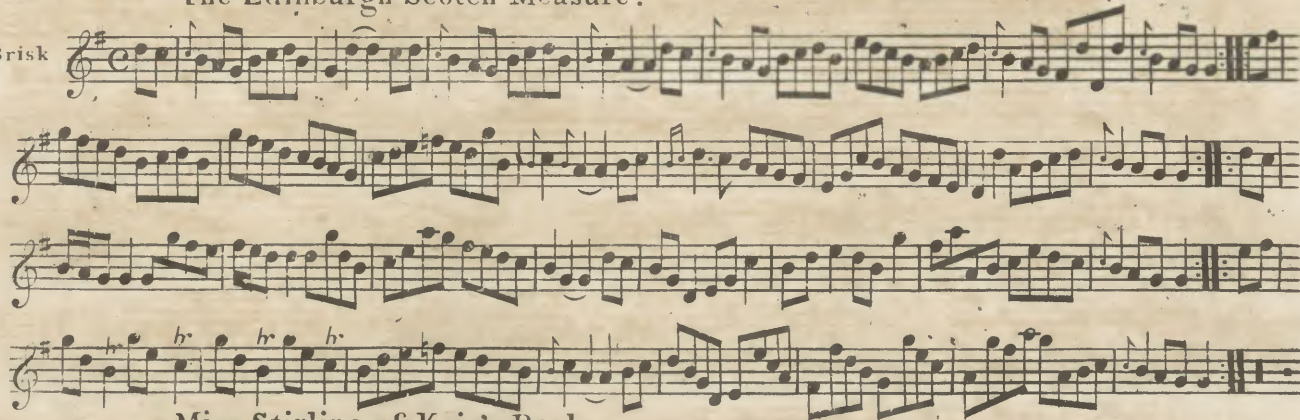

Miss Stirling of Keir's Reel.

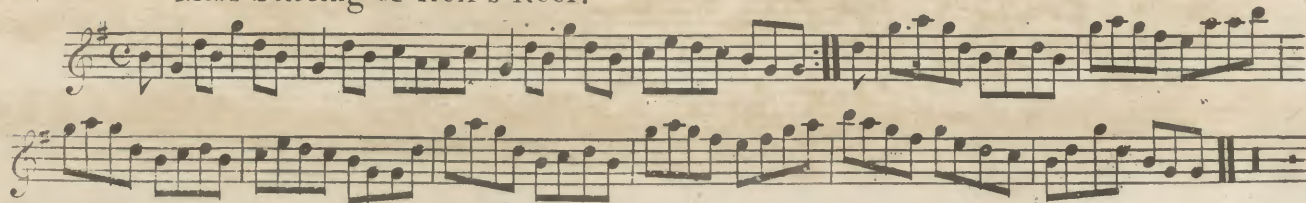

Moderato

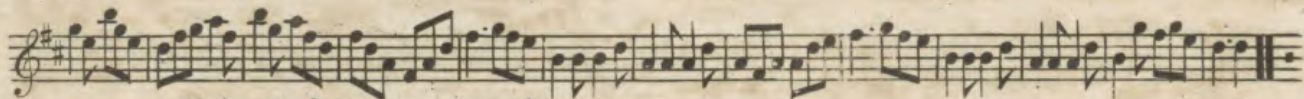
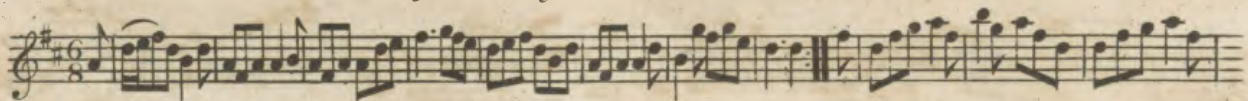

Major Robertson's Strathspey.

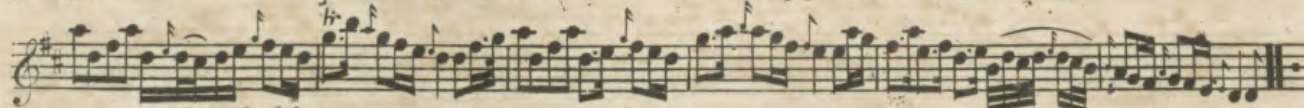
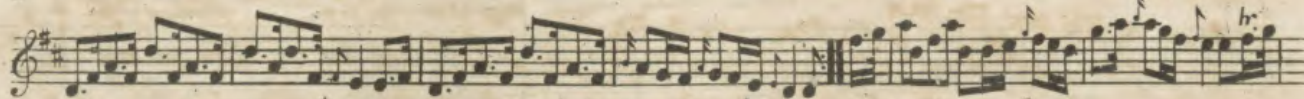
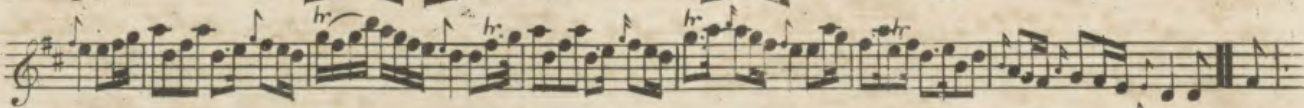
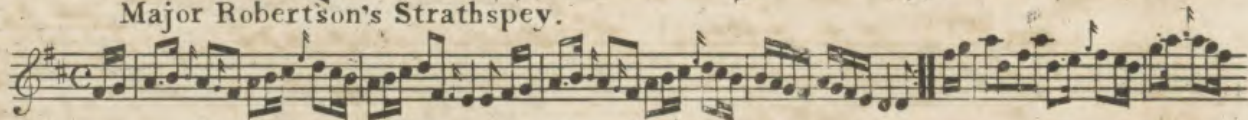

Perthshire Hunt.

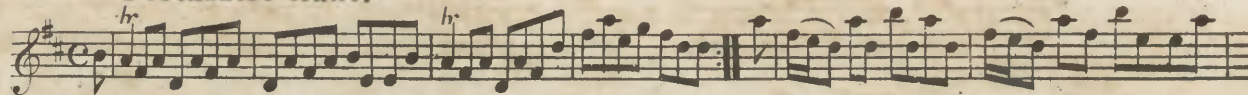

Mrs Dalyell of Lingo's Reel.

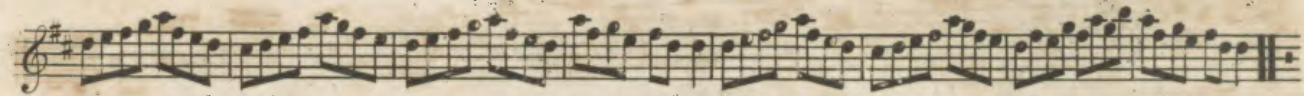

The Ridicule. a Reel.

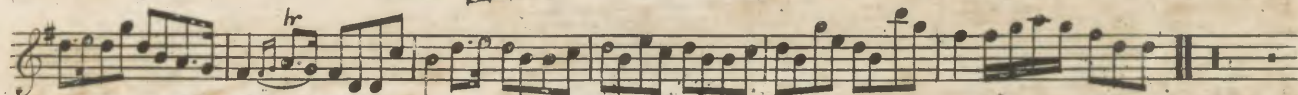

The Honey Moon. a Reel.

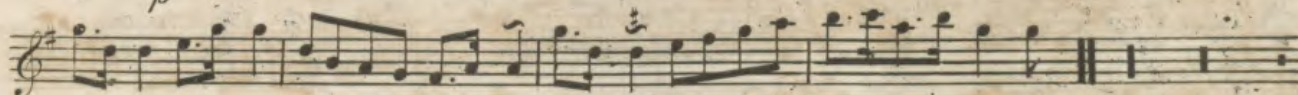
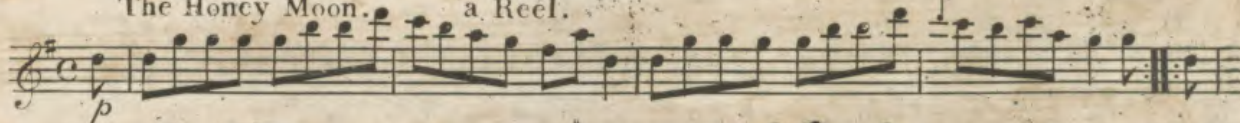

Miss Heron of Heron's Reel.

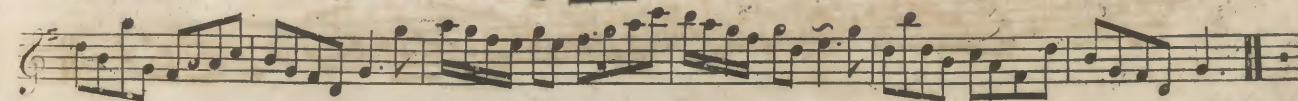
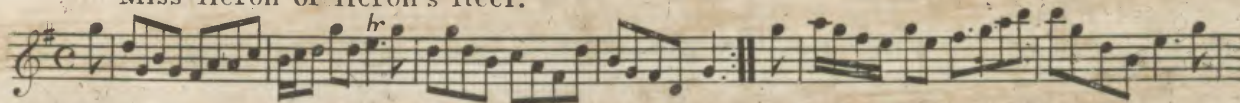

Miss Nancy Donaldson's Strathspey.

Slow

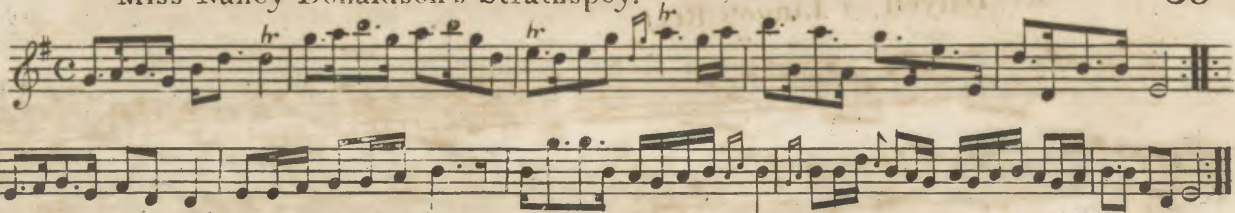

Col. Thornton's Strathspey.

Slow

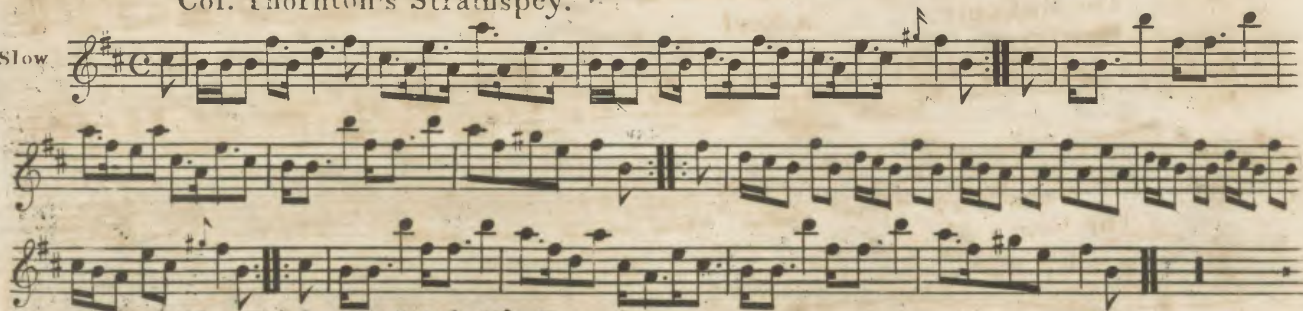

The Duchess of Atholl's Favorite.

Slow

M^r Johnson's Reel.

M

Col: Robertson of Strowan's Welcome Home.

Slow

Col: Robertson's Strathspey.

Slow

The new rigged Ship. a Jig.

Slowly

Slowly

The Marquis of Huntly's Welcome Home.

The Lasses in the West.

a Strathspey.

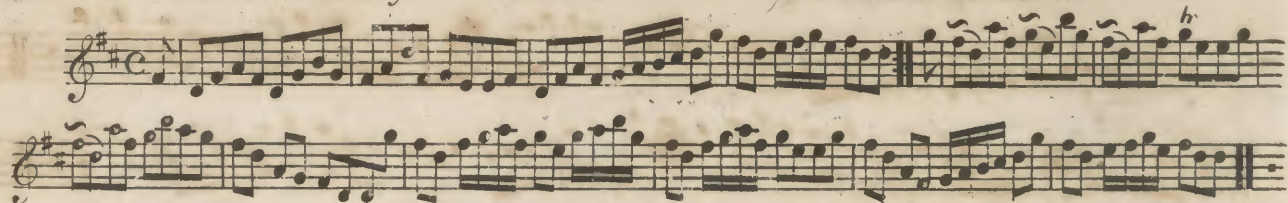

The Charlotte Cotillon.

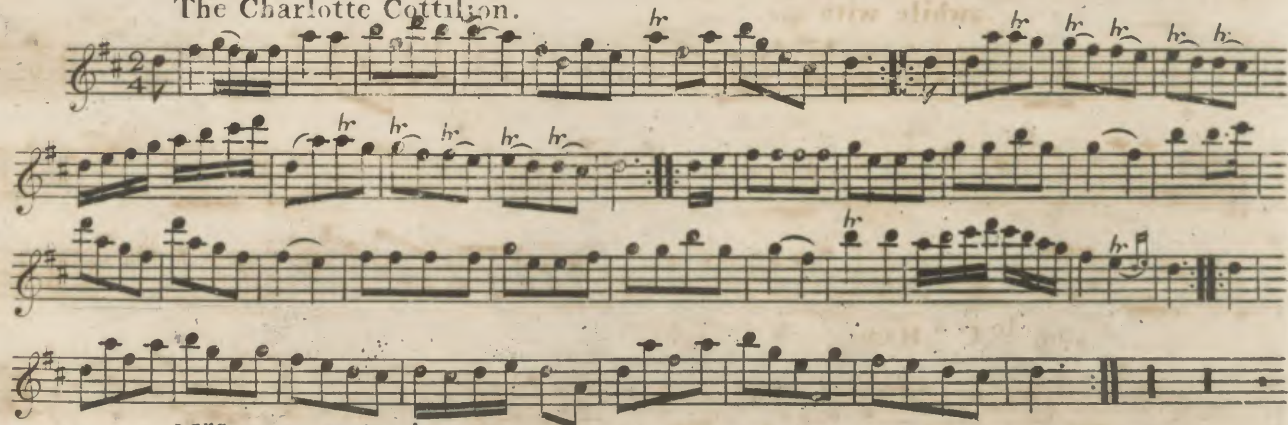
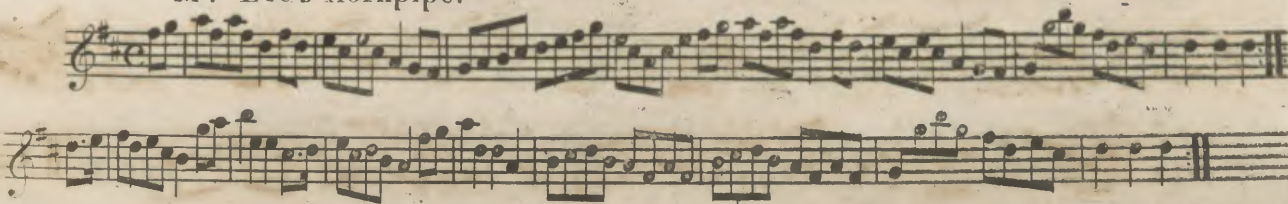
M^{rs} Lee's Hornpipe.

Mr David Kemp's Jig.

Slow

Tarry awhile with me.

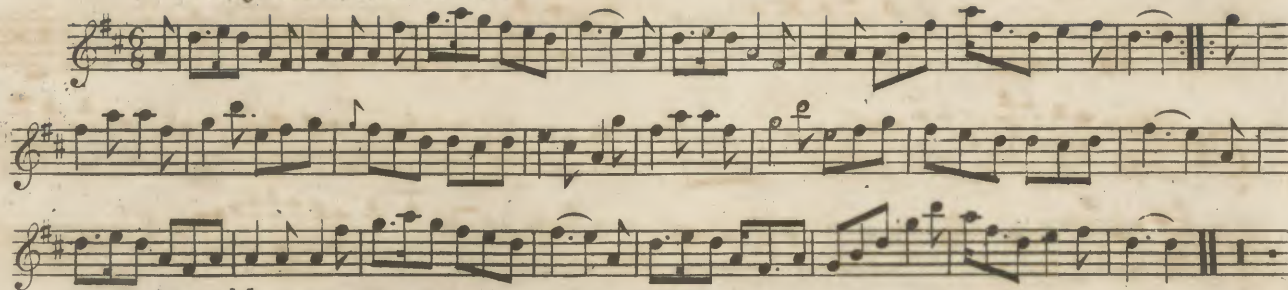

Honble Col: Hamilton's Delight.

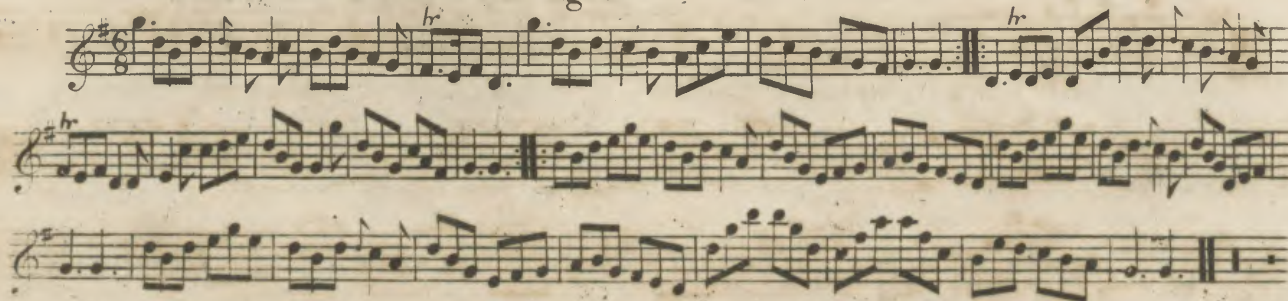

The Haddington Assembly.

The Hermitage Bridge.

Miss Louisa Johnston's Fancy.

Walthemstow's Jig.

45

hr hr hr hr

Mrs Capt Campbell's Fancy.

Slowly

hr

The three Captains' a Jig.

hr hr

The Bugle Horn Dance.

Lady Ann Stewart's Strathspey.

The China orange Man.

Slow

The Lasses of Fisherrow.

a Reel.

