

THE GLEN COLLECTION OF SCOTTISH MUSIC

Presented by Lady DOROTHEA RUGGLES-BRISE to  
the National Library of Scotland, in memory of her  
brother, Major LORD GEORGE STEWART MURRAY,  
Black Watch, killed in action in France in 1914.

28th January 1927.

*With Compliments from James Gordon Henderson, 1953*

Enlargement of a late photograph  
of Duncan McKercher,  
the 'Perthshire Paganini'.

Glen 365  
1-3

A

Collection OF Original

STRATHSPEYS AND REELS,

*Arranged for the*

Piano Forte.

Violin, & Violoncello.

*& most Respectfully Dedicated,*

by Permission, to

LADY MENZIES OF CASTLE MENZIES.

By

D. MCKERCHER.

*Stronfernion, by Kenmore.*

Price 5/.

Sold by R. Menzies, Printer, Lawn Market Edinburgh.

Walker & Anderson, Eng<sup>rs</sup>

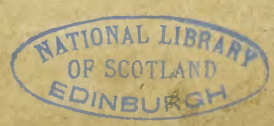

1

TO

LADY MENZIES OF CASTLE MENZIES.

---

---

My Lady,

The following little work, my first essay, is humbly and most respectfully presented to the Public, under your Ladyship's kind Patronage. — Of its merits I can say nothing; but, I am happy in having it in my power, thus publicly to acknowledge the many favors conferred on,

Edin: 10<sup>th</sup> March,  
1824.

Your Ladyship's most devoted  
humble servant,  
D. M<sup>c</sup>KERCHER..

Lady Menzies of Castle Menzies' Medley. Strath<sup>y</sup> by D. M<sup>c</sup>Kercher.

Lady Menzies of Castle Menzies.

Reel. by D. M<sup>c</sup>Kercher.

Miss Stewart of Garth's Strathspey.

by D. Mc Kercher.

M<sup>r</sup> John Stewart of Garth's Reel.

by D. Mc Kercher.

M<sup>r</sup> Alex<sup>r</sup> Irvine's Strathspey.

by D. Mc Kercher.

Miss Stewart of Foss' Reel.

by D. Mc Kercher.

Miss Clementina Irvine's Strathspey.

by D. Mc Kercher.

Miss Flemyng's Reel.

by D. Mc Kercher.

Cutting Ferns.

Old.

Miss M. M<sup>c</sup>L. Menzies' Reel.

Old.

Lieut<sup>t</sup> A Stewart, 94<sup>th</sup> Regt's Reel.

by D. M<sup>c</sup> Kercher.

Miss Elizabeth Flemyng's Strathspey.

by D. Mc Kercher.

This section contains three systems of musical notation for 'Miss Elizabeth Flemyng's Strathspey'. Each system consists of a treble staff and a bass staff. The music is written in a single system with a common time signature (C) and a key signature of one flat (B-flat). The first system shows the beginning of the piece with a treble staff featuring eighth-note patterns and a bass staff with a steady eighth-note accompaniment. The second system continues the melody and accompaniment. The third system concludes the piece with a double bar line and repeat dots.

Mr Flemyng's Reel.

by D. Mc Kercher.

This section contains two systems of musical notation for 'Mr Flemyng's Reel'. Each system consists of a treble staff and a bass staff. The music is written in a single system with a common time signature (C) and a key signature of one flat (B-flat). The first system features a treble staff with a melody that includes a trill (marked 'tr') and a bass staff with a simple accompaniment. The second system continues the piece and ends with a double bar line and repeat dots.

The Smith of Killechassie.

Old.

This section contains two systems of musical notation for 'The Smith of Killechassie'. Each system consists of a treble staff and a bass staff. The music is written in a single system with a common time signature (C) and a key signature of one sharp (F#). The first system shows a treble staff with a melody and a bass staff with a rhythmic accompaniment. The second system continues the piece and ends with a double bar line and repeat dots.

Lady Glenorchy's Reel.

by D. M<sup>c</sup> Kercher.

Lady Elizabeth Campbell's Reel.

The Kids.

Old.

Old Janet,

a Jig.

by D. Reid, Kirkmichael.

Orkney Reel.

Old.

Mrs Mc Donell of Lochgarry's Reel.

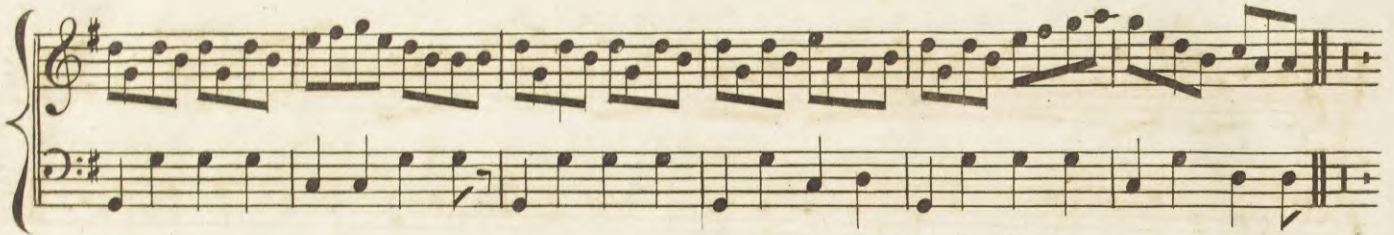
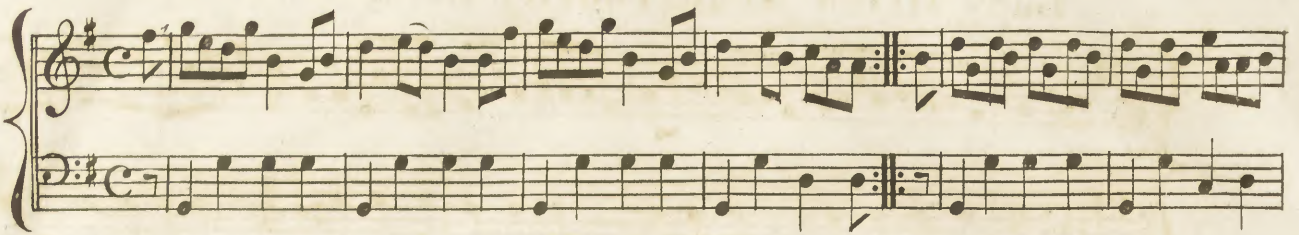

Mrs Stewart, Bun Rannoch's Reel.

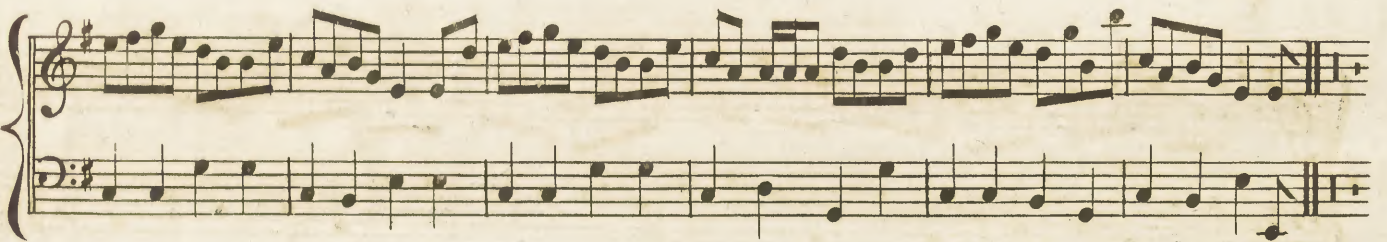
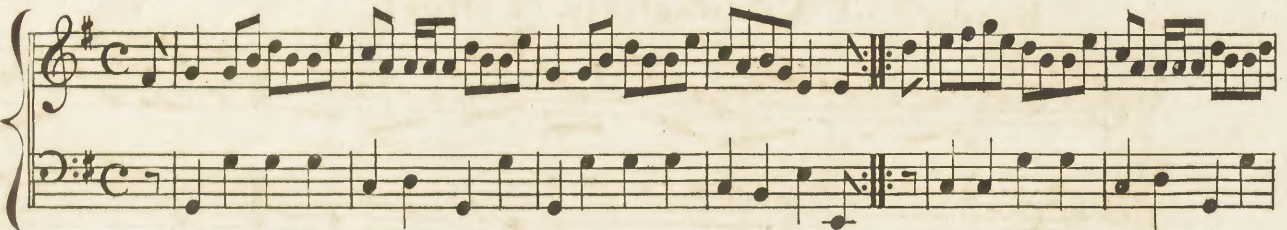

John Mc Gregor's Strathspey. Late Piper to the Highland Society of London.

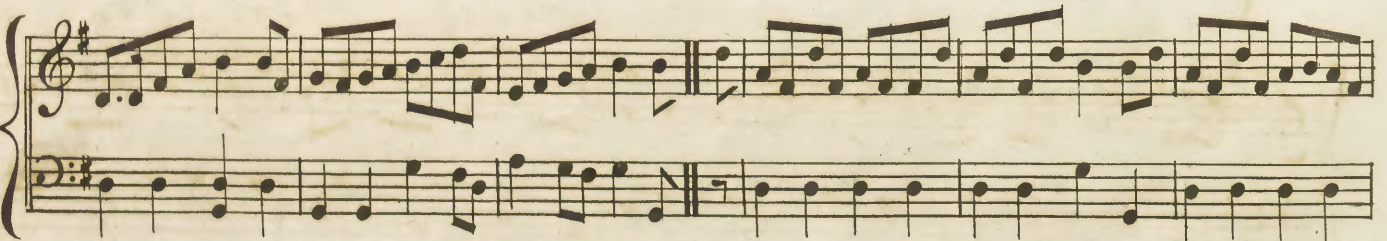
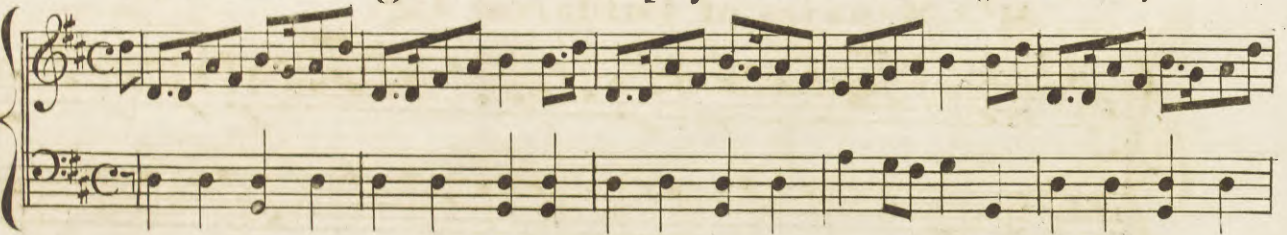

Lady Helen Wedderburn's Reel.

Bridge of Kynnachan, a Reel.

Very Old.

Mrs Menzies of Culdares' Jig.

Miss Mary M<sup>c</sup> Donald's Reel.

Killin a Reel.

John Menzies, Esq<sup>r</sup> of Chesthill's Strathspey. by D. M<sup>c</sup> Kercher.

Arch<sup>d</sup> Butter, Esq<sup>r</sup> of Pitlochrie's Reel.

by D. M<sup>r</sup> Kercher.

Miss Menzies of Menzies' Reel.

Colonel David Stewart of Garth's Reel.

Gillie Callum.

Two systems of piano accompaniment for the piece 'Gillie Callum'. Each system consists of a treble and bass staff joined by a brace. The music is in 2/4 time with a key signature of one sharp (F#). The first system features a melody in the treble with eighth-note patterns and a bass line with chords and eighth notes. The second system continues the piece with similar rhythmic patterns.

Rob an Lugsy, a Strathspey.

Two systems of piano accompaniment for the piece 'Rob an Lugsy, a Strathspey'. Each system consists of a treble and bass staff joined by a brace. The music is in 2/4 time with a key signature of one sharp (F#). The first system includes trills marked with 'tr' in the treble staff. The second system continues the piece with similar rhythmic patterns.

Biodag air MacThomais.

Old.

Two systems of piano accompaniment for the piece 'Biodag air MacThomais'. Each system consists of a treble and bass staff joined by a brace. The music is in 2/4 time with a key signature of one sharp (F#). The first system features a melody in the treble with eighth-note patterns and a bass line with chords and eighth notes. The second system continues the piece with similar rhythmic patterns.

The Drunken Wife, a Reel.

Old.

M<sup>r</sup> R. Menzies' Strathspey.

by D. M<sup>c</sup> Kercher.

Merry at the Fair, a Reel.

Old.

The Highland Watch, now the 42<sup>d</sup> Reg<sup>t</sup> or Royal Highlanders.

The Reel of Tulloch.

Old Set.

Auld Langsyne.

Traced by Frederick Sanderson  
1929

