

lylen. 337.

HART'S

Much Admired

FOURTH SET OF

Scotch Quadrilles,

Including the favorite Airs of

Henriques on and awa, Carlo's new the Kings come,

There's no Luck, My ain' kind Dearie

and Over the Water to Charlie.

COMPOSED & ARRANGED FOR THE

Piano Forte or Harp.

and Respectfully Dedicated to

The Duches of Argyle,

BY

JOSEPH HART.

Ent. Sta. Hall.

Price 3/-

London, Mayhew & Co Music Sellers to the Royal Family, 17, Old Bond St

& to be had at Ellards Music Warehouse, 27, Sackville Street Dublin.

KENMURE'S ON AND AWA'. 1

N^o 1.

The FIGURES by MR CHIVERS.

PANTALON
or

First and opposite Couple hands across
and back again, set and turn partners,
Ladies chain, half Promenade,
Half right and left.

Hart's 4th Set of Scotch Quad?

THERE'S NAE LUCK.

N^o. 2.

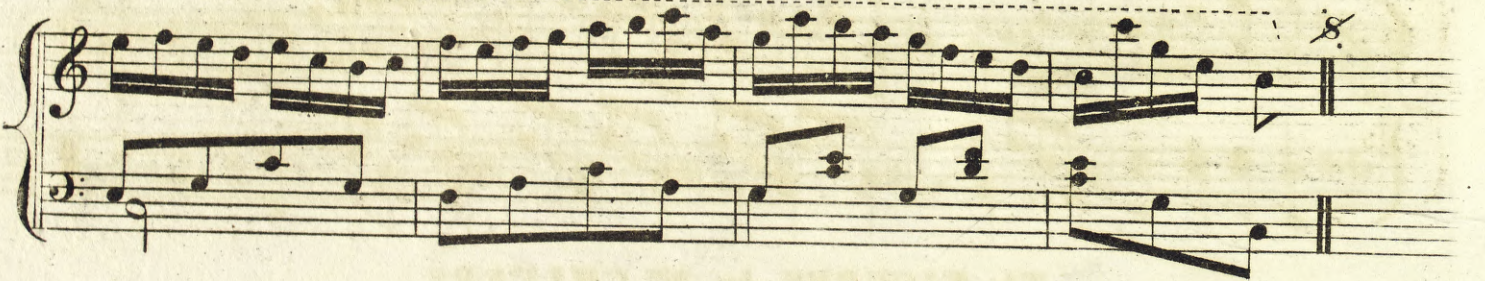

L' E T E
or

The first Gentleman advance twice and retire,
The four Ladies set to the Gent: on the right
and turn with both hands, each taking the
next Ladies place, all Promenade.

CARL, AN THE KING COME.

N^o 3.

LA POULE

or

Lady and opposite Gent: advance and retire,
Back to Back, top Couple lead between the opposites,
return leading outside, set at the corners,
and turn with both hands to places all round.

MY AIN KIND DEARY O.

N^o 4.

Chassez croisez quatre
(Et la Trenise)

OVER THE WATER TO CHARLIE.

N^o. 5.

Round. *L'Ete.*

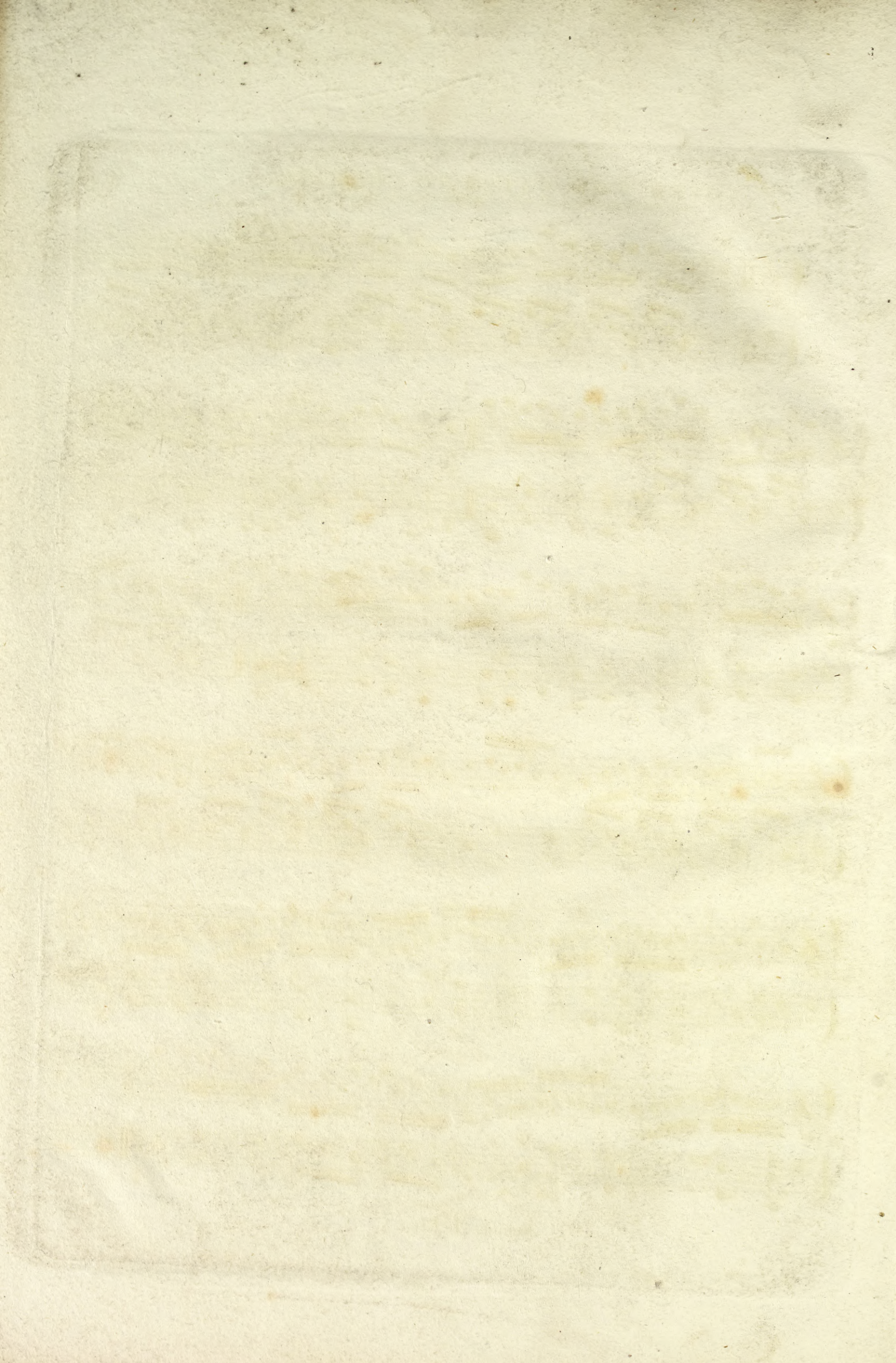

x

20.11.68.

