

lylen. 337.

HART'S

Much Admired Third Set of
Scotch Quadrilles,

Including the favorite Air

THE CAMPBELLS ARE COMING

as Performed by

The Author

AT THE

NOBILITY'S BALLS,

Composed & Arranged for the

Piano Forte or Harp,

and Respectfully Dedicated to

Lady Grey,

BY

Joseph Hart.

Ent. Sta. Hall.

Price 3^s/.

London, Mayhew & Co Music Sellers to the Royal Family, 17, Old Bond Str^t

and to be had at Ellards Music Warehouse, 27, Sackville Str^t Dublin.

ARGYLE IS MY NAME .

1

N^o 1.

The new FIGURES by M^r CHIVERS.

PANTALON,
or

Ladies chain. Set & turn partners.
first & opposite couple advance & set.
then Gents turn opposite Lady with both hands,
all resuming places. the same 4 advance & retire.
half right & left. promenade to places & turn partners.

A single line _____ denotes 4 bars, a double line _____ 8 bars.

The tune played twice through and the first part repeated, in the new Figure.

Hart's 3^d Set of Scotch.

CORN RIGGS.

or, Ah would it were my humble lot.

N^o 2.

L' E T E
or

First Lady and opposite Gent: advance & set
then turn with both hands retiring to places.]
Set to partners]. the first and opposite Gents swing
their partners with right hands placing the two
Ladies in the centre, forming a line]. set 4 in a line].
turn partners to places.] right and left].

The first part repeated, and the tune play'd 4 times.

THE CAMPBELLS ARE COMIN.

N^o 3.

The fourth system concludes the piece. It features a first ending bracket with a fermata and a second ending marked with an 'S'. The piece ends with a double bar line.

LA POULE
or

All set in a circle, all turn partners,
first Gentleman advance twice.
 the first and opposite Lady advance & retire,
 then exchange places, first and opposite Gent:
advance & retire then exchange places,
 advance 4 & retire, half right and left.

The first part repeated, and the tune play'd 4 times.

O WHISTLE AND I'LL COME TO YOU MY LAD.

N^o 4.

LA PASTORALE
or

First Lady and opposite Gent: advance twice
set and turn partners, first & opposite couple change sides & set,
back again to places, first couple right and left with the
couple at their right at the same time, the opposite
couple right and left with the couple at their right.
All promenade quite round.

The tune to be play'd 4 times and the first part repeated.

LOCH ERROCH SIDE .

5

N^o. 5.

F I N A L E .

or

First Lady advance and retire, then the first Gent: do the same.
 the 4 Ladies turn the Gent: at their right with both hands,
 then turn the next Gent: The 4 Ladies advance twice joining their right hands,
 The 4 Gents turn Lady at their left with both hands, then turn their partners,
 All promenade to places, all change sides and join their
 right hands at corners, back again to places.

The tune to be play'd eight times.

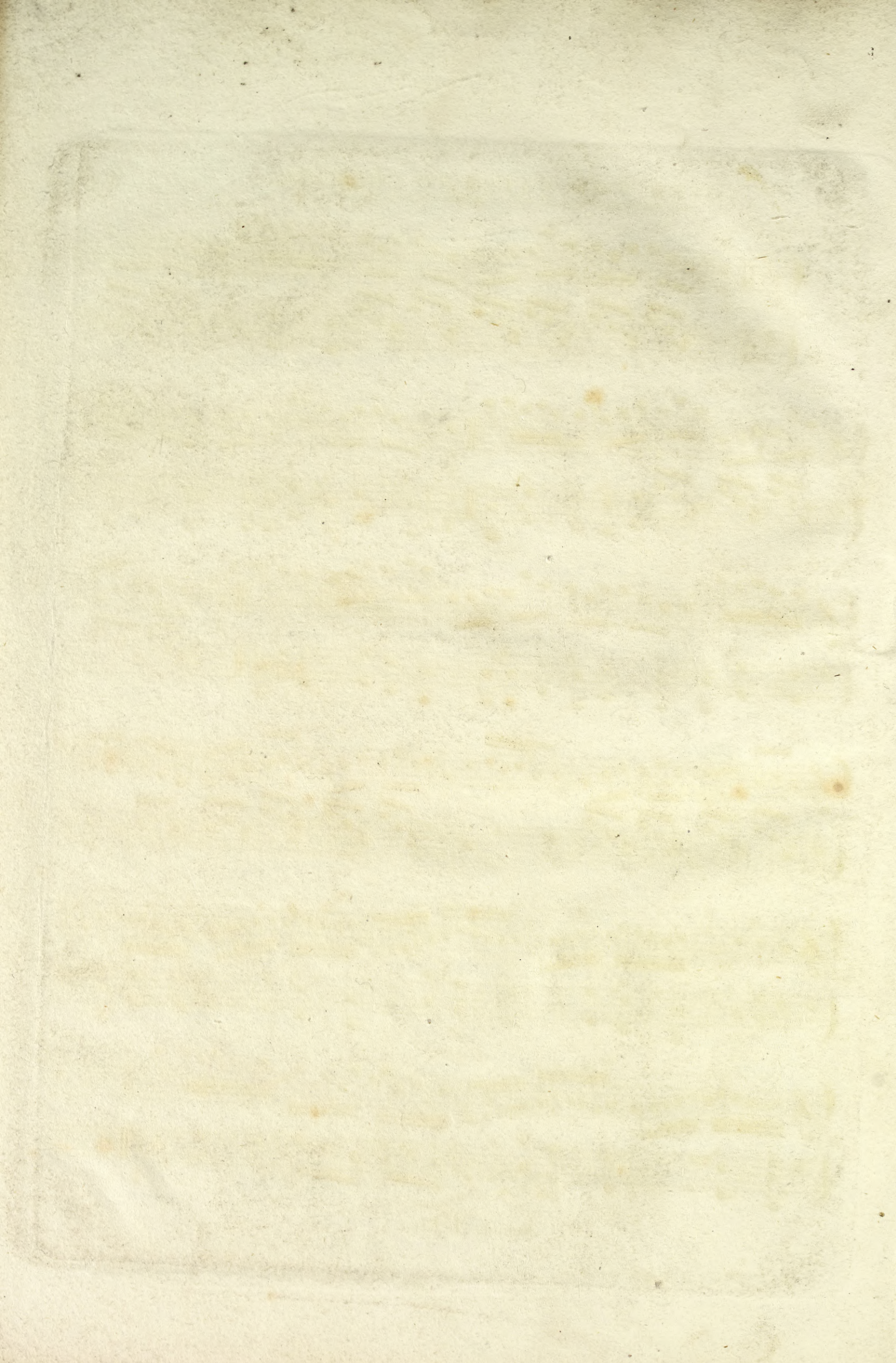

X

20.11.68.

