

lylen. 337.

7  
HART'S

Sixth Set of  
SCOTCH QUADRILLES

Including the favorite Airs of

*Linlock of Linlock*      *Boatie Rows*  
*And ye shall walk in silk attire*      *Highland lad my love was borne*  
*Over the Hills and far away*

Composed and Arranged for the

Piano Forte or Harp,

and Respectfully Dedicated to

*Miss Campbell,*  
BY  
JOSEPH HART.

*Ent. Sta. Hall.*

*Price 3/-*

London, Mayhew & Co Music Sellers to the Royal Family 17, Old Bond St.

KINLOCH OF KINLOCH.

Solo Flute.

No. 1.

PANTALON  
or

First and opposit Couple hands across  
and back again, set and turn partners,  
Ladies chain, half Promenade,  
Half right and left.

## AND YE SHALL WALK IN SILK ATTIRE.

Solo Flute.

N<sup>o</sup> 2.

*s. gva*

*p*

*Ped* - - - \*

*Ped* - - -

*f*

*gva*

*p*

*Ped* - - - \*

*loco*

*f*

*Ped*

*gva*

*p*

*s.*

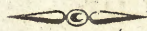
L' E T E  
or

The first Gentleman advance twice and retire,  
The four Ladies set to the Gent: on the right  
and turn with both hands, each taking the  
next Ladies place, all Promenade.

BOATIE ROWS.

3

Solo Flute.

*s. gva*

N<sup>o</sup> 3.

LA POULE  
or

Lady and opposite Gent: advance and retire,  
Back to Back top Couple lead between the opposites,  
return leading outside, set at the corners,  
and turn with both hands to places all round.

Harts 6<sup>th</sup> Set of Scotch Quad?

A HIGHLAND LAD MY LOVE WAS BORN.

N<sup>o</sup> 4 .

Chassez croisez quatre  
(Et la Trenis)

OVER THE HILLS AND FAR AWAY.

Solo Flute.

8. 8<sup>va</sup>

Nº 5.

Grand Round  
L' Ete

Hart's 6<sup>th</sup> Set of Scotch Quad?

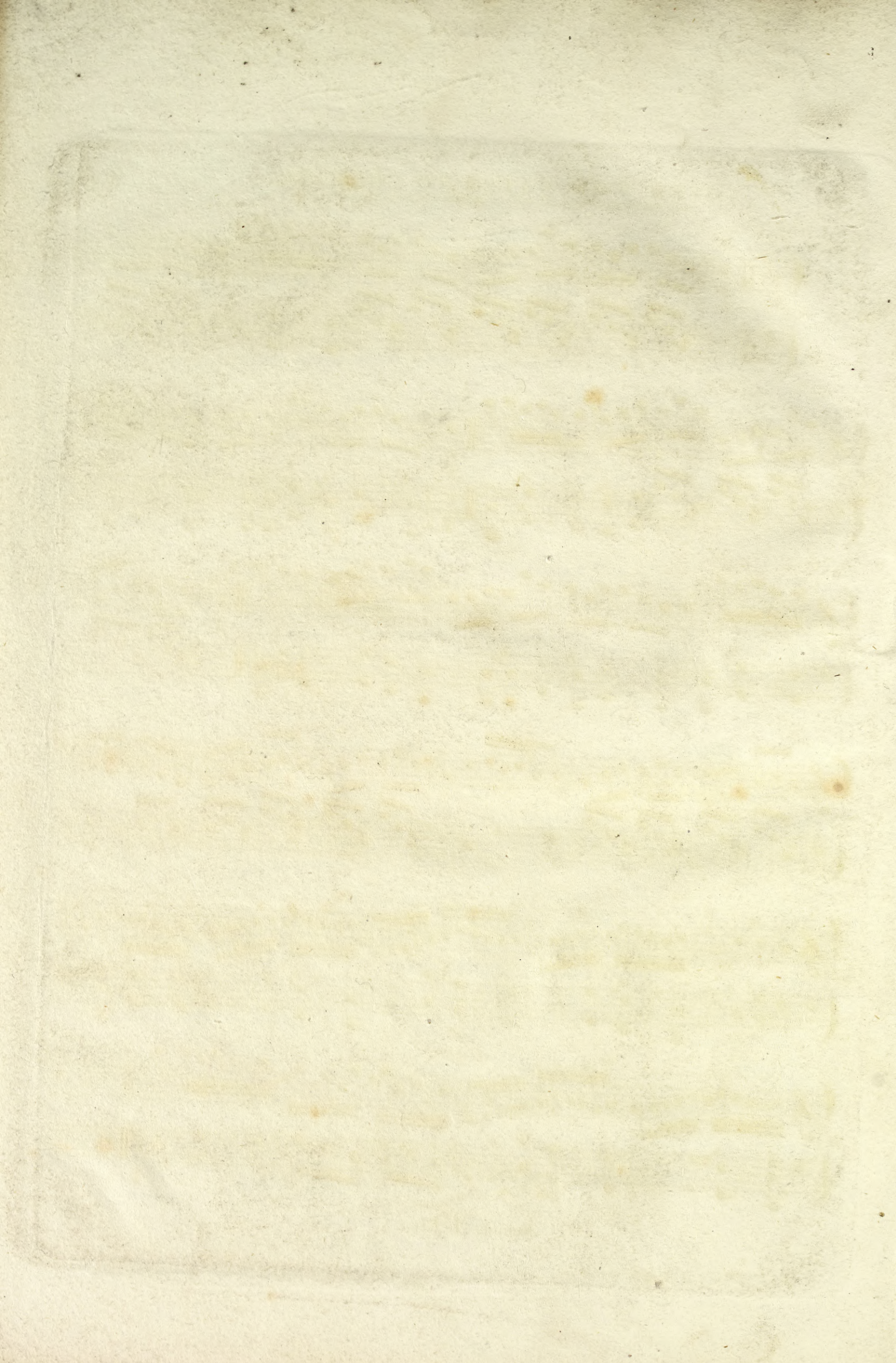

x

20.11.68.

