

Gen. 16. a (1-2).

4451453

Digitized by the Internet Archive
in 2011 with funding from
National Library of Scotland

<http://www.archive.org/details/selectionofscotc02rugg>

THE GLEN COLLECTION
OF SCOTTISH MUSIC

Presented by Lady Dorothea Ruggles-
Brise to the National Library of Scotland,
in memory of her brother, Major Lord
George Stewart Murray, Black Watch,
killed in action in France in 1914.

28th January 1927.

Mur

400 Lines - 7/6 6

X

Cl. 16

NATIONAL LIBRARY
OF SCOTLAND
EDINBURGH

1
SELECTION
of
Scotch, English, Irish,
and Foreign AIRS
Adapted to the
PETER, VIOLIN,
or GERMAN-FLUTE.
Glasgow Printed
and Sold by
JAMES AIRD.
Volume First

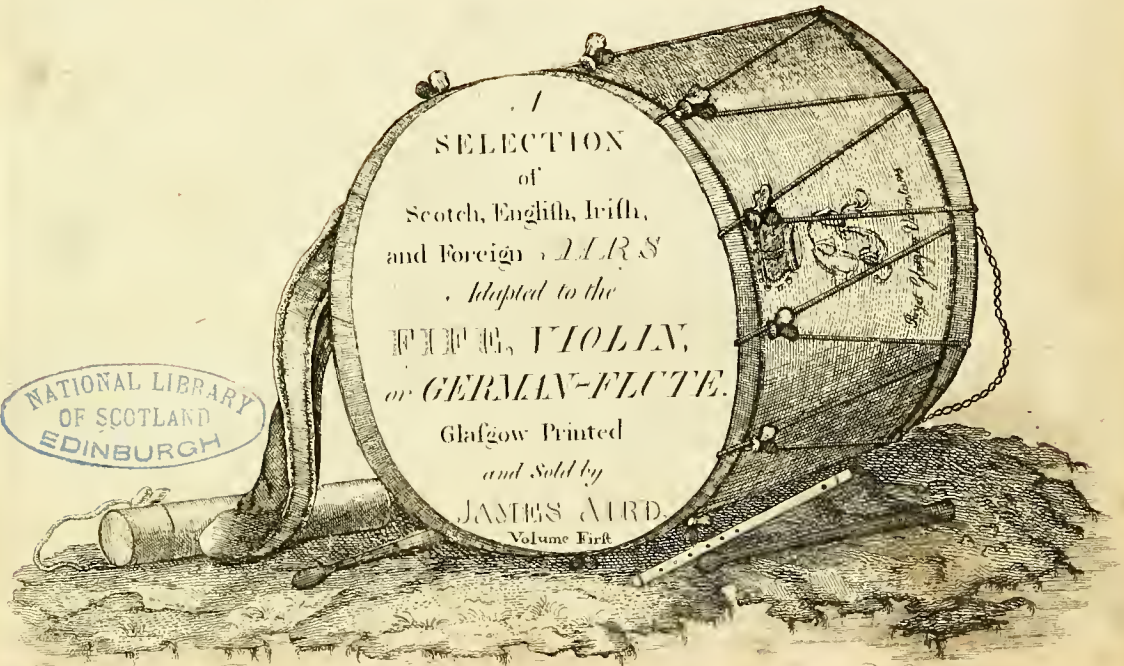

Clapp's German Flute Duets Op. 6. P. 3/16
New York: 2d pr 3/16

Huddell Scots Books No. 5 Scots Melody 6. J. Johnson Sculp. Edin.

The Hunting Highlandman.

Quick Step. 25th Regt.

The Lads of the Village.

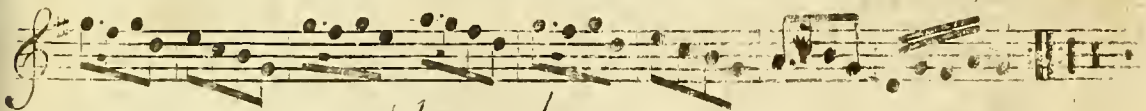

I'll Tuzle your Kurchy

The Lady's play thing. or Gen How's March.

The Oyster Wive's rant.

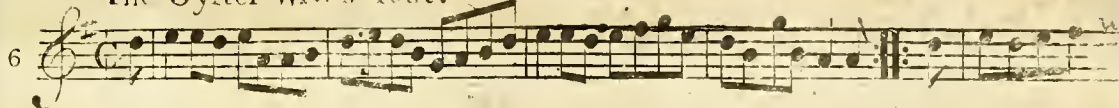

Quick Step. 17 Regt

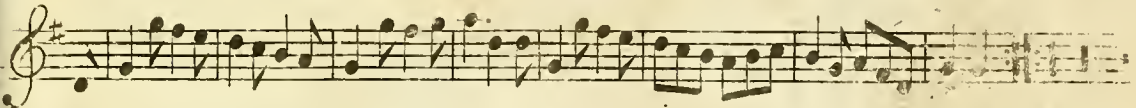

Quick Step. 21th Regt

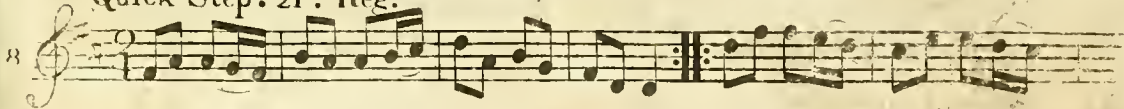

The Moon and seven Stars.

9

The Grand Parade.

10

The Corporal.

11

The Queen of Hearts.

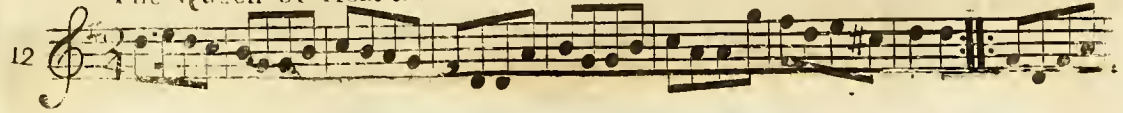

The Duke of Gloucesters Quick March.

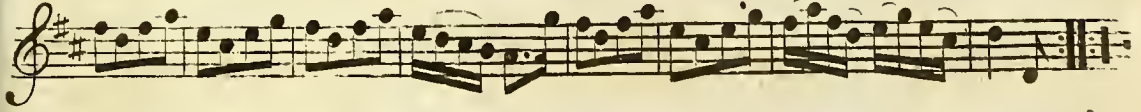
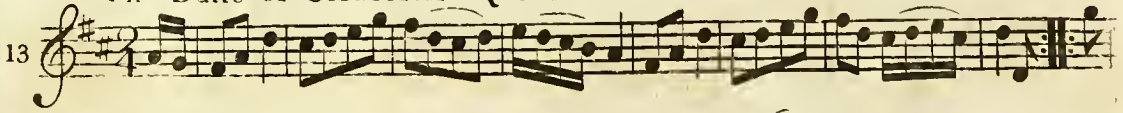

The Irish Hautboy

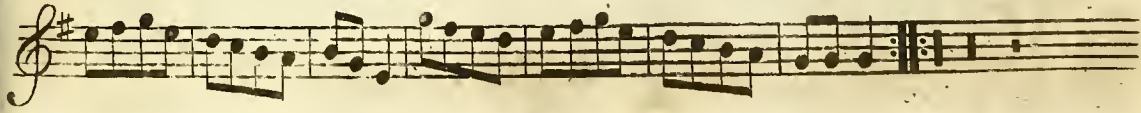
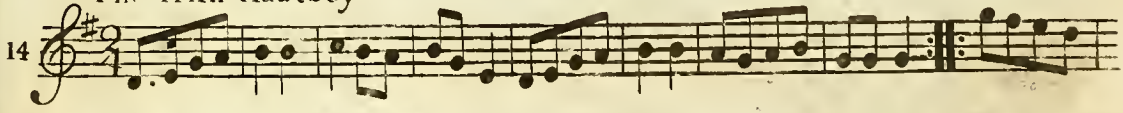

Bung your Eye

15

Quick Step Old Buffs.

16

Quick Step 71st Regt

17

For a' that and a' that.

18

The 22^d Reg^{ts} Quick Step.

19

Jollity.

20

B The Campbell's are coming.

Jackson's Morning Brush.

The Miners of Wicklow.

23

Carlen is your Daughter Ready.

24

Lango Lee.

25

Turkish March.

1st

25

25

The Widows Rant.

27

Rob: Down.

28

28

The Faith Medley

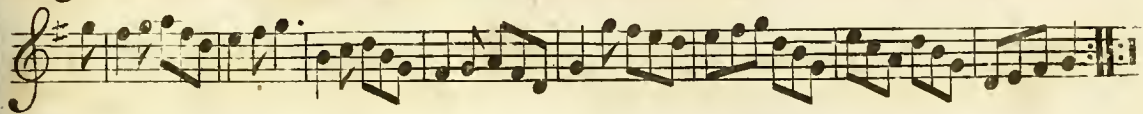
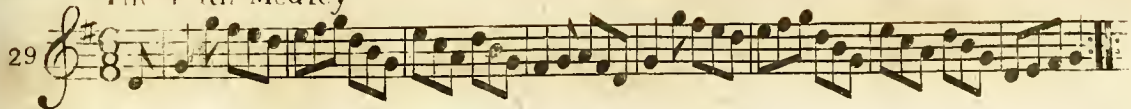

Gentle Ann.

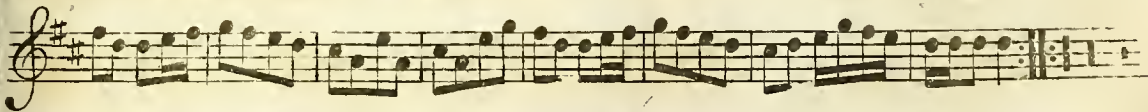

Wood Nunrich fair

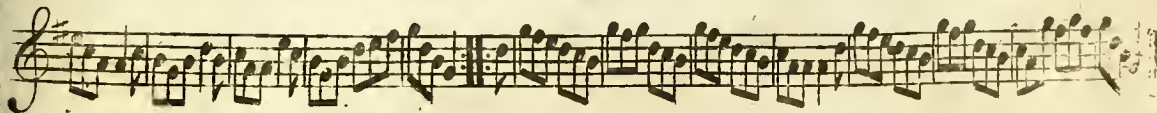

Highland Laddie.

32

The Recruiting Officer.

33

Thro' the Lang Muir.

34

Well gang nae mair to yon Town.

35

White Lock

36

Quick Step the Troopers.

37

Quick March 8th Reg^t.

38

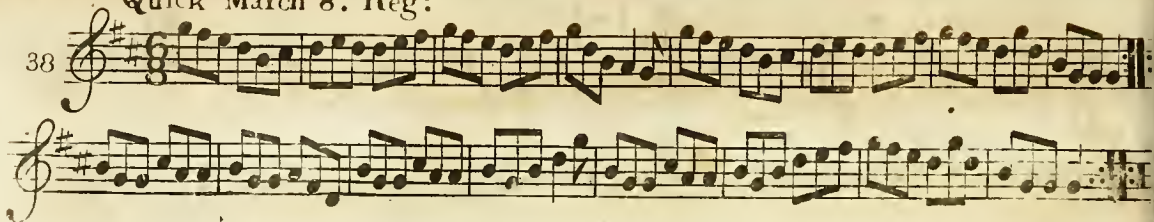

Had the Lafs till I win at her

39

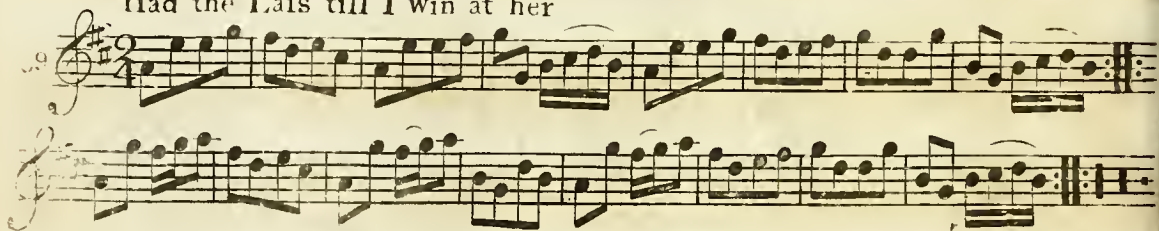

Warkworth Castle.

40

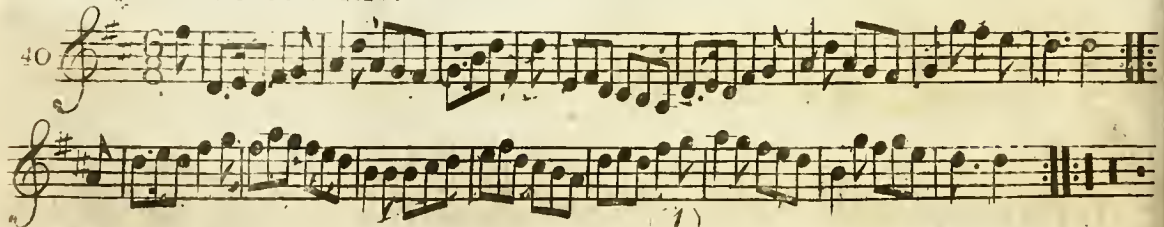

My Wifes a Wanton wee thing.

41

The Hay makers

42

The high way to Dublin.

43

The Lee Rigg.

44

Dance in Queen Mab.

45

The Millers Rant.

46

The Royal Glasgow Volunteer's Jig.

47

Major's Maggot

48

Willie was a Wanton Wag.

49

18 St. Patricks Day in the morning.

50

The Cow behind the Haycock.

51

The Black Dance.

52

The Lads of Dunse.

53

Cottillon

54

The Carle he came o'er the Craft.

55

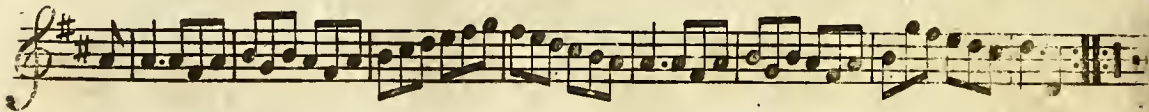
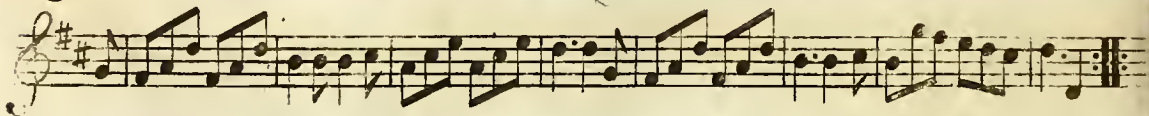
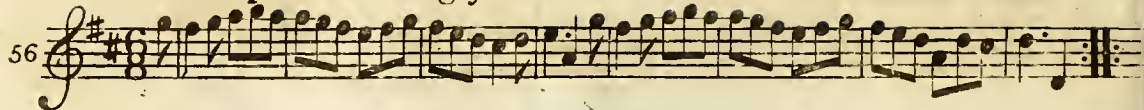
Quick Step Gen^l Burgoynes.

The East Nook of Fife.

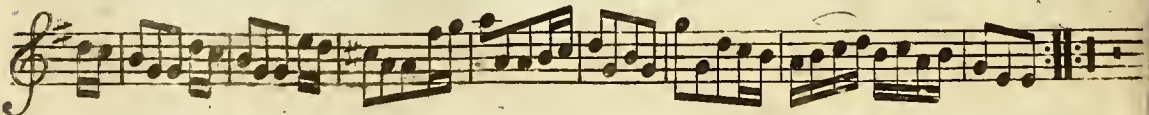
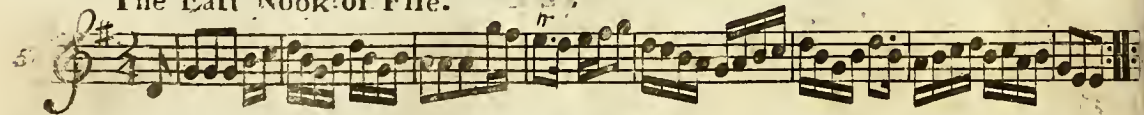

Irish Billy.

58

Johnie's Grey Breeks.

59

Johnie's Grey Breeks. for the Ger:Flute.

60

Hopeton House.

11

Albina

62

My Mother's eye Glowring o'er me.

63

The Marquis of Granby's delight

64

The Female Hero.

65

Lango Lee. New way.

66

The faithfull Shepherd.

67

The Ducks dang o'er my Dadiè.

68

The Cream Pot.

69

S^r. Alex^r. M^c. Donald's Reel.

70

Bonny Breast Notes.

71

26 Quick Step. La Promenade.

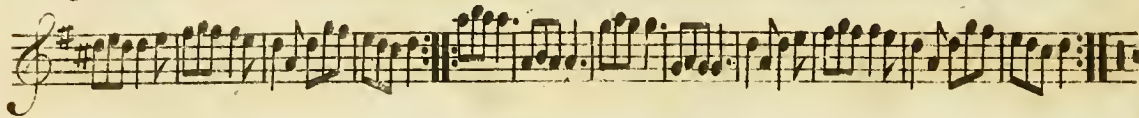
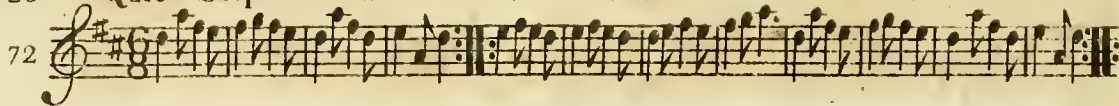

Quick Step. Turkish.

Duncan's Dance.

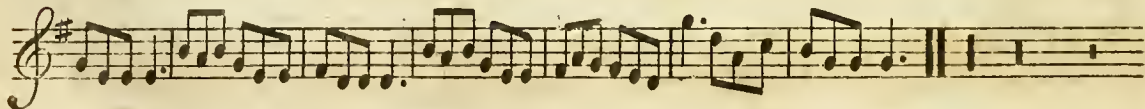
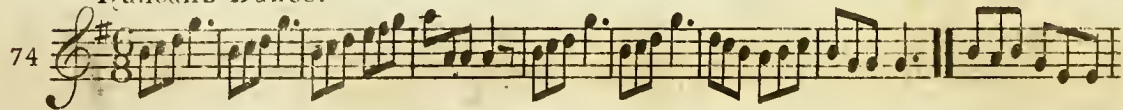

Little House under the Hill.

75

Miss Ramfay's Reel.

76

Roast Beef.

77

A Spanish Jigg.

78

Allemande.

79

Da Capo

The Fyket.

80

I'd rather have a piece than a Kifs of my Jo.

81

Charles Street Bank.

82

82

Miss Katie Hall's Reel.

83

83

83

30

Rural Felicity.

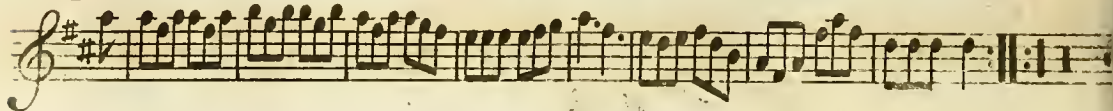

Tulloch Gorm.

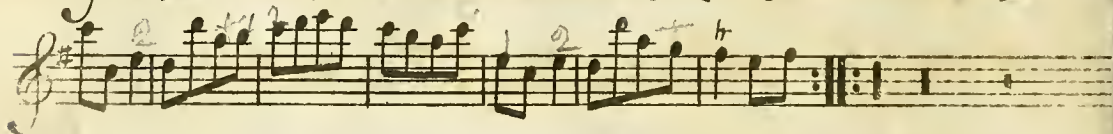
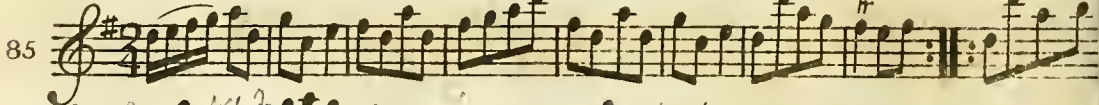
Quick Step. 37th Regt.

M^c Donalds Quick Step.

37

The Female Rake.

8

Quick Step 4th Reg^t

9

32

Port Patrick.

90

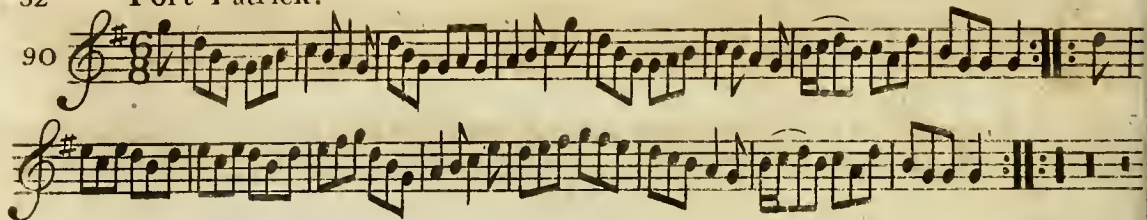

The Highlandman Kifs'd his Mother.

91

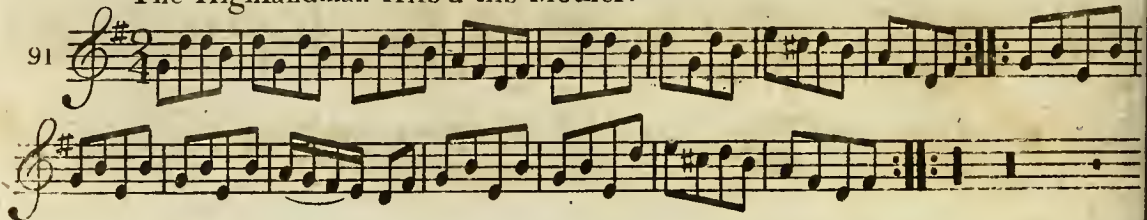

Well done Jock.

92

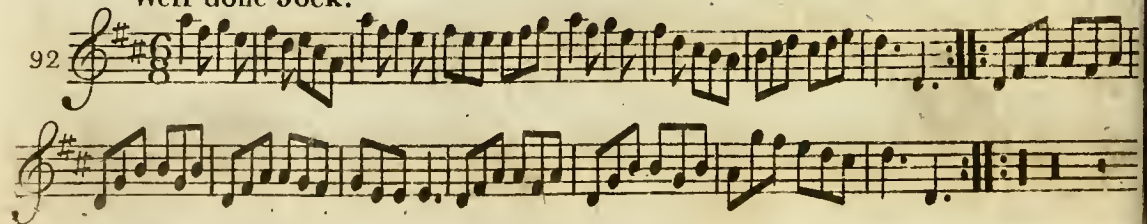

The Bottom of the Punch Bowl.

93

Quick Step 15th Regt

94

Where will our Goodman lye.

95

Cupid's Recruiting Serjeant

96

Kiss me Sweetly.

97

Marquis of Granby — Shambuy.

(1)

Quick Step Fugileers.

Cacina

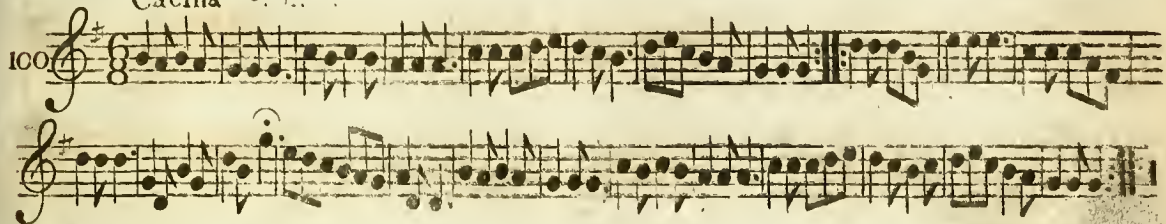

Queenberry House.

Yanky Doodle.

102

2

3

4

5

Lady Charlotte's Delight.

03

D.C.

This block contains the musical notation for the piece 'Lady Charlotte's Delight'. It consists of two staves of music. The first staff begins with a treble clef, a key signature of one sharp (F#), and a time signature of 6/8. The melody is written in a single line. The second staff continues the melody and ends with a double bar line and the instruction 'D.C.' (Da Capo).

Big Bowwow.

04

This block contains the musical notation for the piece 'Big Bowwow'. It consists of two staves of music. The first staff begins with a treble clef, a key signature of one sharp (F#), and a time signature of 6/8. The melody is written in a single line. The second staff continues the melody and ends with a double bar line.

Bdy Whack

05

This block contains the musical notation for the piece 'Bdy Whack'. It consists of two staves of music. The first staff begins with a treble clef, a key signature of one sharp (F#), and a time signature of 6/8. The melody is written in a single line. The second staff continues the melody and ends with a double bar line.

La Damofelle.

106

The Cameronian's Rant.

107

Linky Lanky.

108

Soldiers Joy.

The Ranting Roaring Highlandman.

Push about the Jorum.

Nancy Dawson.

112

Quick Step 43^d Reg^t

113

Marionets.

114

Major Montgomerie's Quick Step.

115

My Lodging is on the Cold Ground.

116

The Royal Glasgow Volunteers Farewell.

117

(1)

D.C.

Steer her up and had her gaan.

18

Brisk

Bab at the Boufter.

21

The Dainty Befom Maker.

24

Lather awa' wi' your Oak Stick.

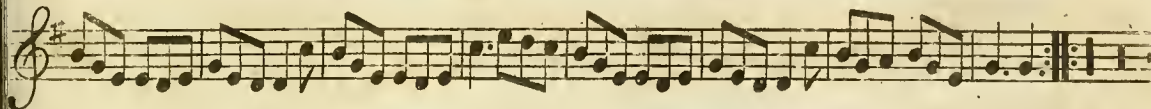
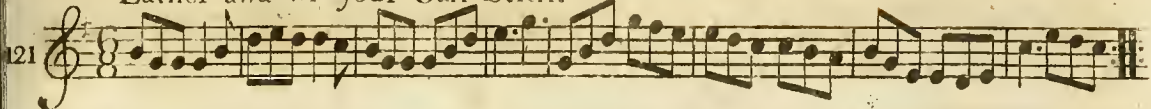

Tom Tullus's Hornpipe.

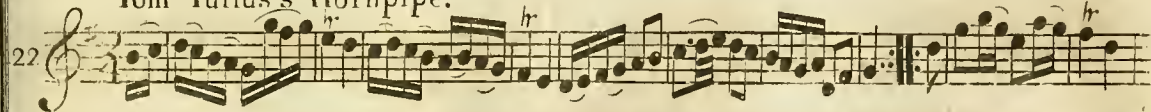

Fy let us a' to the Bridal.

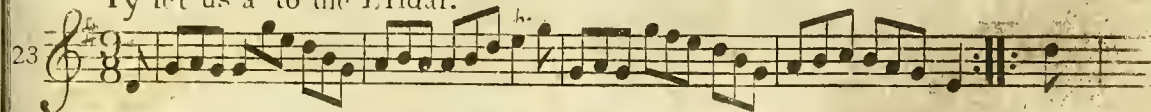

The Parson in his Boots.

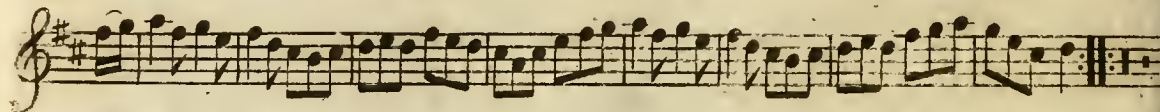
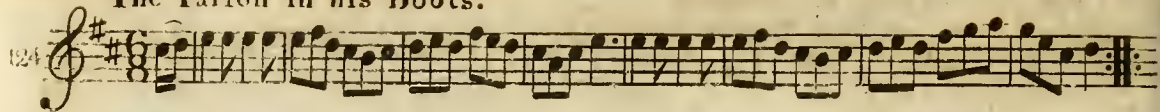

Sweet Mally

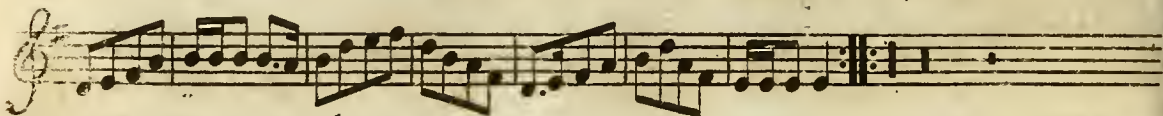
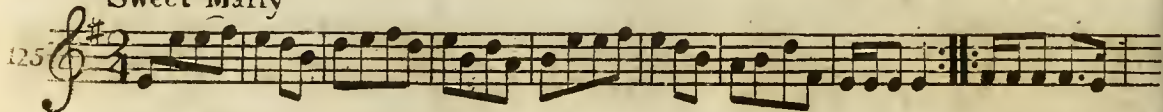
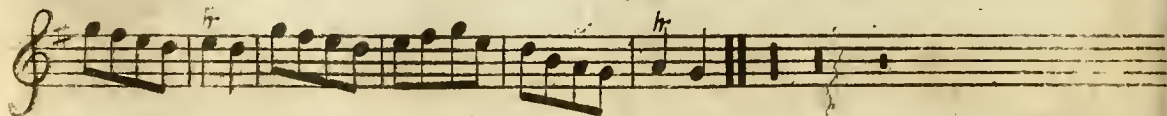
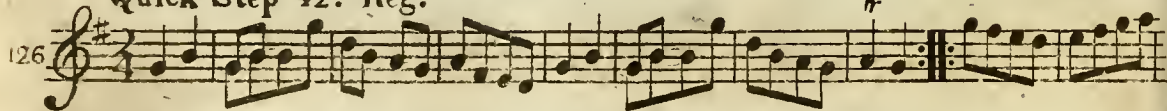
Quick Step 42^d Reg^t.

Quick March by Mr. Handel

127

The Long Room of Scarbrough.

128

The Drummer

129

Green Sleeves.

Miss Gunning's Delight.

Dainty Davie

(1)

My Peggy is a Young thing.

47

133

Lively

The Parson in the Suds.

134

Up wit Ailly now.

135

48 The Wonder.

136

2^d Quick Step. 42^d Reg!

137

A Lovely Lass to a Friar came.

138

2^d Quick Step of 15th Reg^t

139

Sukey Bids me.

140

The Major.

141

The Dumb Glutton.

142

Norickystie or the Wild Irish Man.

143

March de Gen's d' Armes.

144

Wilkes's Wrigle.

145

Major Jas. Campbell's Quick Step W. F. R.

146

Shilling O'Gairey.

147

Old Plantation Girls.

— Virginian —

148

The Merry Dancers.

149

Irish Trott.

150

O gin ye were dead Gudeman.

151

The Polygon

152

Sam Jones

—Virginian—

153

The Braes of Angus

54

Lary Grögan

55

Quick March Scots Royals.

56

Quick Step 30th Regt.

The Lasses of Dunfer

Shantruifh.

The Amorous Goddeffs.

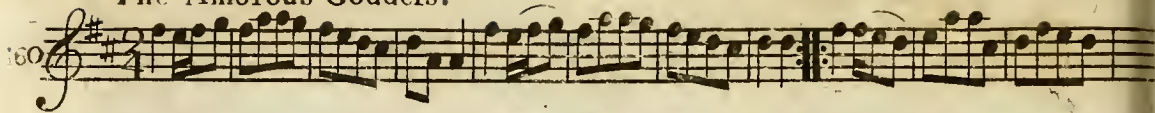

Borlum's Reel.

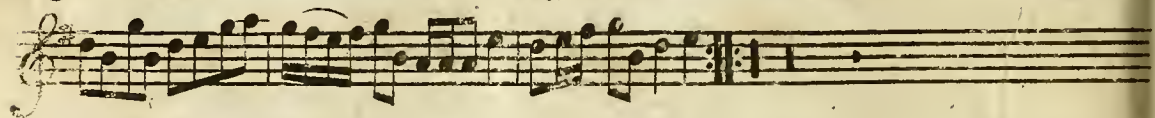
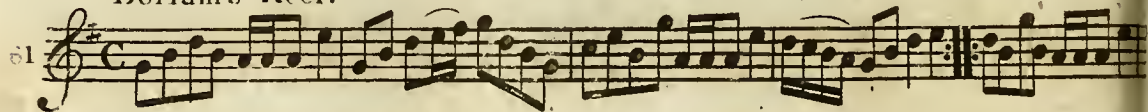

La Nouvelle Angloife.

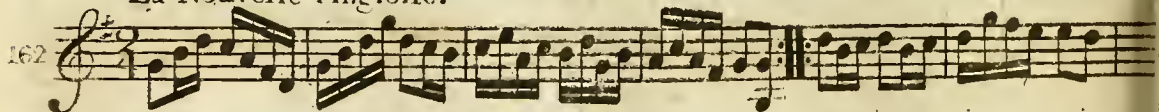

Pompey ran away.

Negroe Jig.

163

Grace's Farewell

164

2^d Quick Step 30th Regt.

165

Col^r. Arch^d. Campbells Quick Step.

Quick Step 2^d Bat.ⁿ Royals.

Pease upon a Trencher.

One staff of musical notation in treble clef with a key signature of one sharp (F#) and a 2/4 time signature. The piece concludes with a double bar line and the instruction "(1)".

Quick March 19th Regt.

169

Lord Kelly's Reel.

170

Quick Step. Fencibles

171

The Hammermen's March, or Tinkers Occupation.

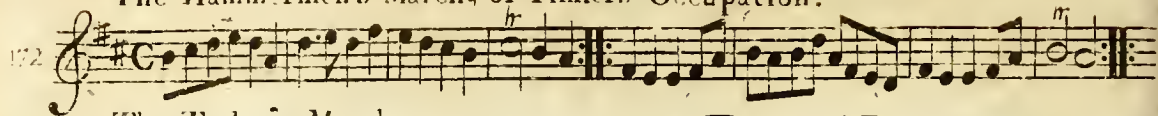

The Tinkler's March.

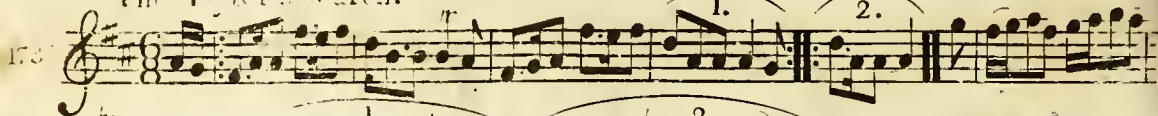
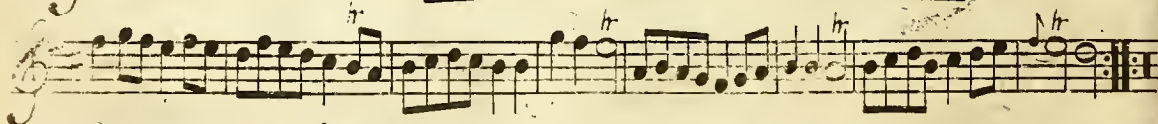
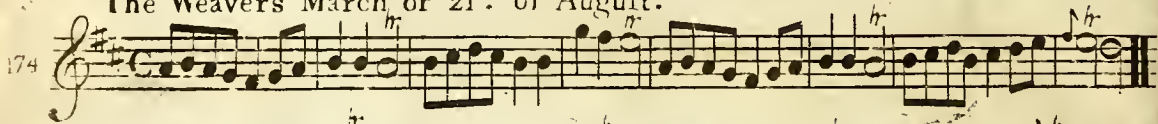
The Weavers March or 21st of August.

The Free Mafon's March.

The Cordwainer's March.

176

The Gardener's March.

177

The three Sheep Skins.

178

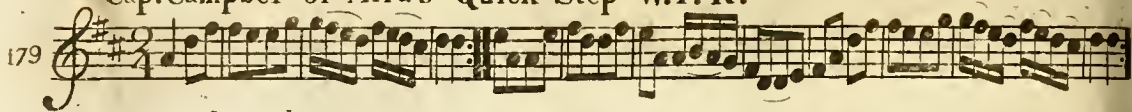
Cap^t.Campbel of Aird's Quick Step W.F. R.

Ranger's Frolick

The Wrights Rant.

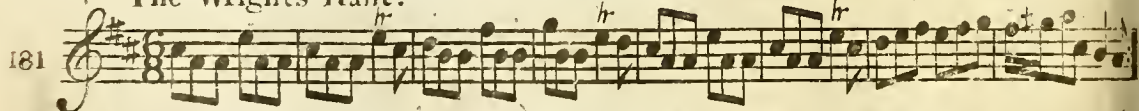

Lord Glencairn's Quick Step. W. F. R.

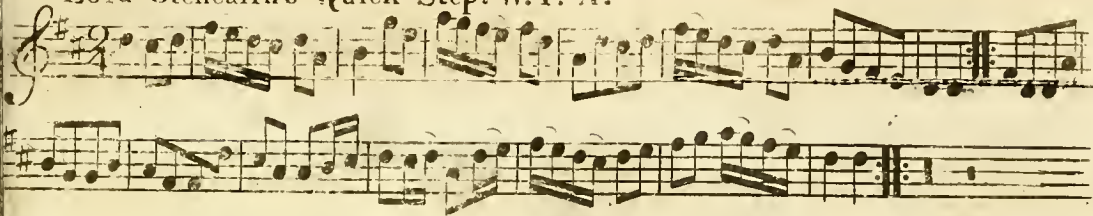

Lafs if I come near you.

Quick Step West Fencibles.

Lefslie's March.

185

187

189

A Spanish March.

186

188

190

Come hap me with thy Petticoat

187

Aldridge's Allemande.

188

The Whipman Laddie

189

Come ashore Jolly Tar & your Trousers on.

Triftram Shandy.

A Trumpet Air

192

Quick Step 32^d Regt

193

A Rock & a wi Pickle Tow.

194

68 Laisie wi the Yellow Coatie.

125

Irish Lilt.

136

Butter'd Pease.

197

There's nae luck about the house.

59

98

1. 2.

Sailor's Rant.

99

Sae braley as I was Kiss'd Yestreen

00

Albinia.....	N ^o 62	Cacina.....	N ^o 100
A Spanish Jig.....	78	Cameronian's Rant.....	107
Allemande.....	79	Col! Arch ^d Campbel's Quick Step.....	166
A Lovely Lass to a Friar came.....	138	Cap! Campbel of Aird's ditto.....	179
Aldridge's Allemande.....	188	Come hap me with thy Petticoat.....	187
A Trumpet Air.....	192	Come ashore Jolly Tar.....	190
A Rock & a wee pickle tow.....	194		D
	B	Duke of Gloucester's Quick March.....	13
Bring your Eye.....	15	Dance in Queen Mab.....	45
Birth Medley.....	29	Duncan's Dance.....	74
Black Dance.....	52	Dainty Befom Maker.....	120
Bonny Breast Notes.....	71	Dainty Davie.....	132
Big Bowwow.....	104		F
Bob at the Bolster.....	119	For a that & a that.....	18
Burlum's Reel.....	161	Fy let us a to the Pridal.....	123
Butter'd Pease.....	197		G
	C	Gentle Ann.....	30
Carlen is your Daughter ready.....	24	Gen ^e Burgoyne's Quick Step.....	56
Cotilon.....	54	Green Sleeves.....	130
Charles Street Bank.....	82	Grace's Farewell.....	164
Comid's Recruiting Serjeant.....	96		(L) H

Highland Laddie	N ^o . 32
Had the Lafs till I win at her.....	39
Hopeton house.....	61
Handel's Quick March.....	127

I

I'll Touzle your Kurchy.....	4
Iollity.....	20
Jackson's Morning Brush.....	22
Irish Billy.....	58
Johnie's Grey Breeks.....	59
I'd rather have a piece than a Kifs of my Jo. 81	
Irish Trott.....	150
Irish Lilt.....	196

K

Kifs me sweetly.....	97
----------------------	----

L

Lango Lee.....	25
Lee Rig.....	44
Lads of Dunse.....	53
Lango Lee New way.....	66
La Promenade Quick Step.....	72
Little house under the hill.....	75

Lady Charlotte's Delight.....	N ^o 102
La Damofelle.....	106
Linky Lanky.....	108
Leather awa' wi your Oak Stick.....	121
Lary Grogan.....	155
La Nouvelle Angloife.....	162
Lord Kelly's Reel by Mr. Greg.....	170
Lord Glencairn's Quick Step.....	182
Lafs if I come near you.....	183
Lefslie's March.....	185
Lafsie wi' the Yellow Coatie.....	195

M

My wife's a wanton wee thing.....	41
Major's Maggat.....	48
My Mother's aye Glowring o'er me.....	63
Marquis of Granby's delight.....	64
Miss Ramfay's Reel.....	76
Miss Katie Hall's Reel.....	83
McDonald's Quick Step.....	87
Marionets.....	114
Major Montgomerie's Quick Step.....	115
My Lodging is on the Cold Ground.....	116

Miss Gunning's delight.....	N ^o 131
Why Peggy is a young thing.....	133
Marche de Gen's d'Armes.....	144
Major James Campbels Quick Step.....	146

N

Nancy Dawson.....	112
Norickystie or the Wild Irish Man.....	143

O

Old Buffs Quick Step.....	16
Old Plantation Girls..Virginian.....	148
O Gin ye were dead Gudeman.....	151

P

Pert Patrick.....	90
Pady Whack.....	105
Rush about the Jorum.....	111
Pompey Ran away..Virginian.....	163
Pease upon a Trencher.....	168

Q

Quick Step 25 th Regt.....	2
..... 17 th Regt.....	7
..... 21 st Regt.....	8
..... 71 st Regt.....	17

Quick Step 22 ^d Regt.....	N ^o 19
..... The Troopers.....	37
..... 8 th Regt.....	38
..... 37 th Regt.....	86
..... 4 th Regt.....	89
..... 15 th Regt.....	94
..... Fusileers.....	99

Queensberry House.....	101
Quick Step 43 ^d Regt.....	113
..... 42 ^d Regt.....	126
2 ^d 42 ^d Regt.....	137
2 ^d 15 th Regt.....	139
..... 30 th Regt.....	157
2 ^d 30 th Regt.....	166
..... 2 ^d Batt ⁿ Royals.....	167
..... 19 th Regt.....	169
..... Fencibles.....	171
..... Western Fencibles.....	184
..... 32 ^d Regt.....	193

R

Rob Down.....	28
Royal Glasgow Volunteer's Jig.....	47

Roast Beef.....	N ^o 77
Rural Felicity.....	84
Ranting Roaring Highlandman.....	110
Royal Glasgow Volunteers Farewell.....	117
Royal Scots Quick March.....	156
Ranger's Frolick.....	180

S

St. Patrick's Day in the morning.....	50
St. Alex ^r . Mc Donald's Reel.....	70
Shamboy.....	98
Soldiers Joy.....	109
Steer her up & had her gaan.....	118
Sweet Mally.....	125
Sukey Bids me.....	140
Sheling a Gairey.....	147
Sam Jones.....	153
Shantruish.....	159
Spanish March.....	186
Sailor's Rant.....	199
Sae Braley as I was kifs'd Yestreen..	200

T

The Ranting Highlandman.....	1
------------------------------	---

The Lads of the Village.....	N ^o 73
The Lady's Play thing, or Gen ^l . Howe's M ^h	3
The Oyfter Wives Rant.....	6
The Moon & 7 Stars.....	9
The Grand Parade.....	10
The Corporal.....	11
The Queen of Hearts.....	12
The Irish Hautboy.....	14
The Campbell's are coming.....	21
The Miners of Wicklow.....	23
Turkish March.....	26
The Widow's Rant.....	27
The Recruiting Officer.....	33
Thro' the Lang Muir.....	34
The Hay Makers.....	42
The Highway to Dublin.....	43
The Miller's Rant.....	46
The Cow behind the Haycock.....	51
The Carle he came o'er the Craft.....	55
The East Nook of Fife.....	57
The Female Hero.....	65
The Faithfull Shepherd. (A) J.....	67

The Duck's dang o'er my dadie... N ^o68	The Parson in his Boots.....N ^o 121
The Cream pott.....69	The Weavers March.....174
Turkish Quick Step.....73	The Free Mason's March.....175
The Fyket.....80	The Cordwainer's March.....176
Tulloch Gorm.....85	The Gardener's March.....177
The Female Rake.....88	The Three Sheep Skin's.....178
The Highlandman Kisd his Mother... 91	The Wright's Rant.....181
The Bottom of the Punch bowl.....93	The Whipman Laddie.....182
Tom Tullus's Hornpipe.....122	Triftram Shandy.....191
The Long Room of Scarborough... 128	Therê's nae luck about the house... 192
The Drummer.....129	U
The Parson in the Sudds.....134	Up wit Ailly now.....135
The Wonder.....136	W
The Major.....141	Wood Nunrich Fair.....31
The Dumb Glutton.....142	Well gang nae mair to yon town... 35
The Merry Dancers.....149	White Jock.....36
The Polygon.....152	Warkworth Castle.....40
The Braes of Angus.....154	Willie was a Wanton Wag.....43
The Lauses of Dunfe.....158	Well done Jack.....92
The Amorous Goddeſs.....160	Where will our Gudeman Lye.....95
The Hammerman's March.....172	Wilke's Wrigle.....145
The Taylors March.....173	Yanky Doodle Y.....10

Handwritten text in cursive script, possibly a signature or a name, located at the top of the page. The text is written in dark ink on aged, yellowish paper. The characters are highly stylized and difficult to decipher, but appear to consist of several words or a single long name.

A SELECTION of
Scotch, English, Irish,
and Foreign AIRS.
Adapted for the FIFE,
VIOLIN, or German FLUTE
Vol. II.

Humblly Dedicated,
to the Volunteer and Defensive BANDS
of GREAT BRITAIN
and IRELAND.

Printed & Sold by JAS. AIRD.
GLASGOW.

Selection of Scotch & English Vol. I. & Cam mingo Strathpe vs. 5/1 Corris 2/2 of Harpsichord Sonatas 7/6 & Guitar Canzons in 2 parts 2/ Recenagles Scotch Airs for the Harp 4/

J. Johnson del.

My Love Sh'e's but a Laffie yet. *w*

1

Marias Frolick.

2

Behind the Bush in the Garden.

3

(2)

A Voll. 2^m

2

A German Quick March.

Jockey to the Fair.

1st Turks March.

6

2^d Turks March.

7

The Barring of the Door.

8

3
Mc Crae's Fancy.

9

The Capuchin

10

Tadie's Wattle.

11

Donald Couper and his man

5

Lafs gin ye loe me tell me now.

Maggy's Wame is fu I true.

Quick March 2^d Battⁿ of Royals.

15

To the Weaver gin ye go.

16

The Peacock.

17

Killycrankie.

Chester Castle.

The tenth of June.

The Rakes of Mallo.

I wish you a merry new Year.

A Bonny Lafs to marry me.

23

The Stewards Lodge Song.

24

Quick Step 25th Regt

25

Shammie Breeches.

26

Drops of Drink.

27

French Taptoo.

28

O'er the Hills and far awa.

Irish Lasses.

Over the Water to Charlie.

31

Miss Jamieson's Jig.

32

A Trip to Clumber.

A Trip to Clumber. For the Ger:Flute.

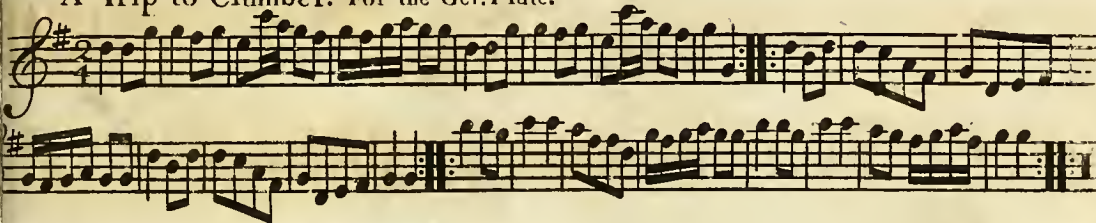

Rofette. Quick Step.

I wish I may die if I do.

36

Andrew and his Cutty Gun.

37

2^d Quick Step 2^d Battⁿ Royals.

38

Loch Nefs.

Cotillon.

The merry Plowman.

16

Joseph's Frolick.

42

The Whigs of Fife

43

Stumpie.

44

Cap^t Rofs's Reel.

The Weazle.

Neopolitan Threethers.

The Millers Daughter.

48

La Polonefe.

49

A Favourite Strathspey.

(2)

Quick Step 45th Regt

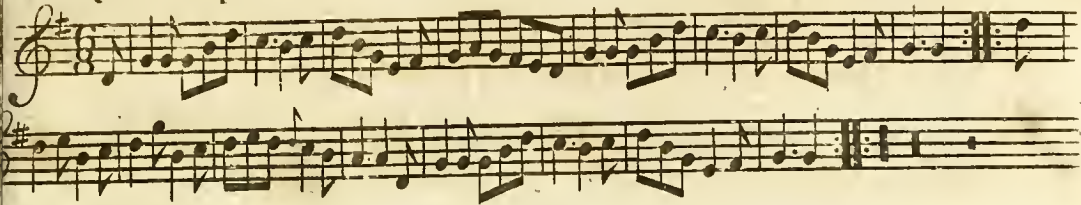

Johnny Cope.

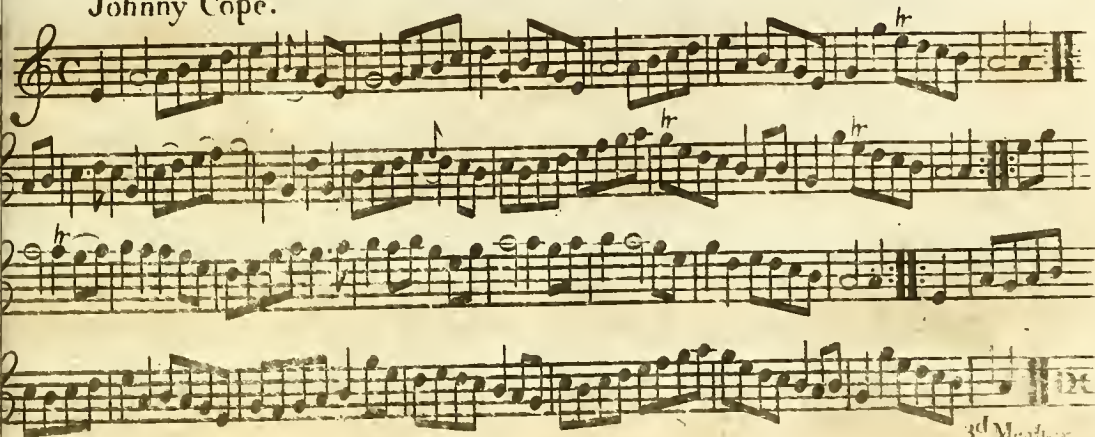

Jackson's Dream.

53

Sussie.

54

Quick Step South Fencibles.

55

The Auld Man ill ne'er die.

21

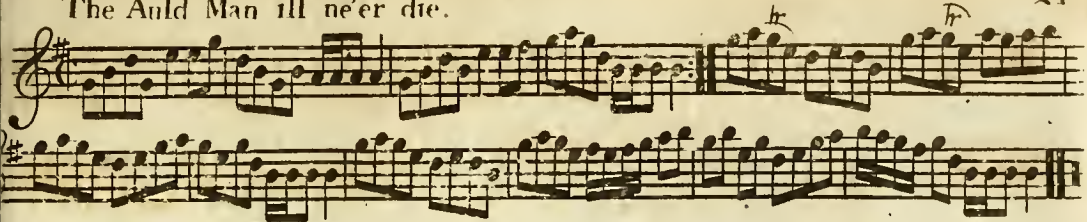

An ye had been where I hae been.

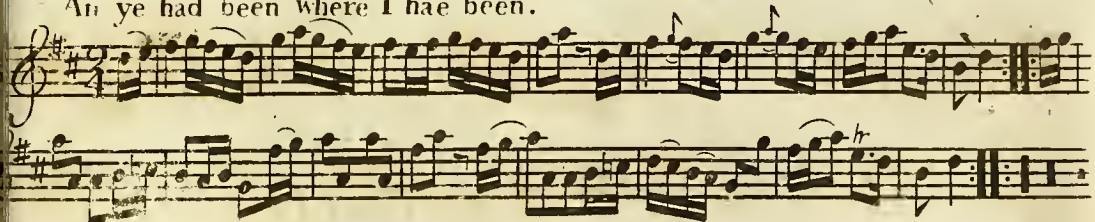

Just as I was in the morning.

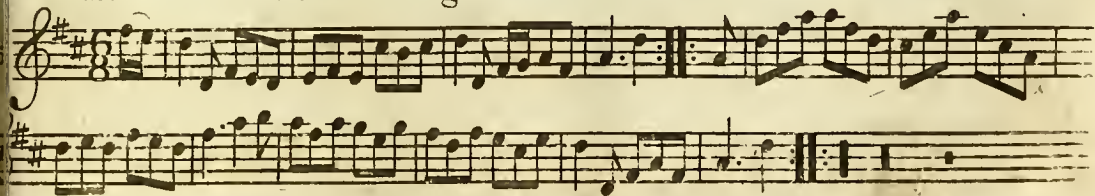

Quick March 1st Battⁿ Royals.

54

To danton me.

60

Shurleys fancy.

61

The Spa.

62

D. C. p. o

24 Betsy Bell and Marry Gray

63

Le Fette De Village

64

The Merry Meeting.

65

Pady's Resource. for the Ger: Flute.

A Favourite Highland Quick Step. 73. Regt

(2) V. 2^d D.

26 Major John Bruce's Quick Step.

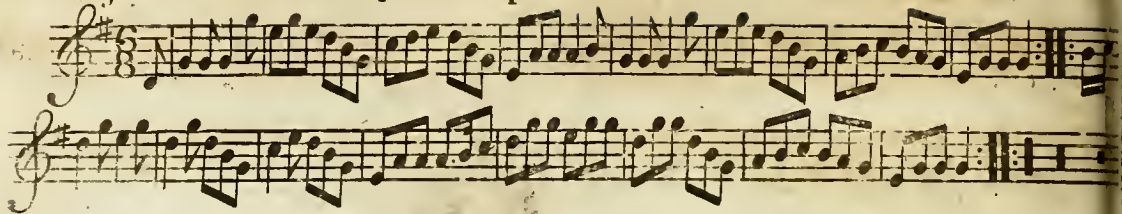

Standy oer the Lee.

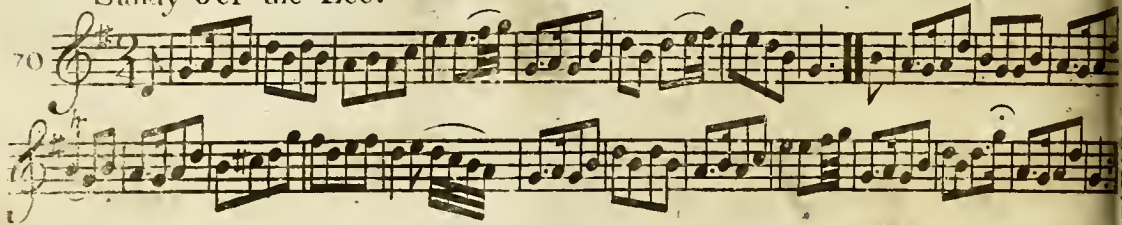

Sailor Laddie.

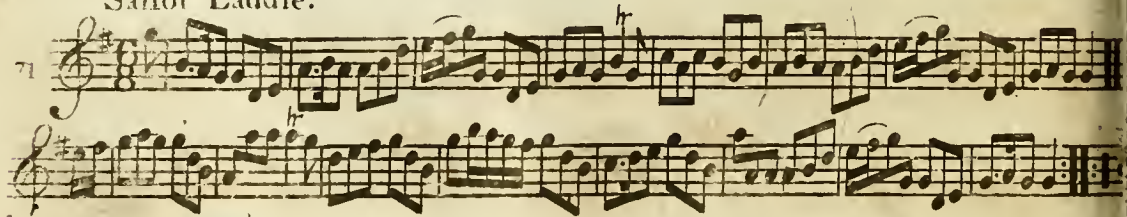

The ale Wife and her Barrel.

27

Black Jock.

Mount your Baggage.

Parlaw. a German Tune.

75

76

77

Cotillon.

La Counterfaiite.

When she came ben she bobed.

The Bonny Lass of Livingston.

Quick Step 40th Reg^t

Staten Island Hornpipe.

Notingham Cattle.

34

Tit for Tat.

5

Jenny Nettles.

6

Ly gat Rub her o'er wi' Straw.

The merry Girls of York. . . Danced by Aldridge.

The Merry Girls of York.

For the Violin.

33

9

Quick Step 10th Reg^t.

The Jubilee.

(2)

The Lauses of Melrofs.

92

Poor a purse but routh o' Credit.

93

Well a go to Kelfo.

94

The Inverness Scots Measure.

When I follow'd a Lads.

Tail Toddle

97

98

Kiss me fast my mothers coming.

99

La Rosalia.

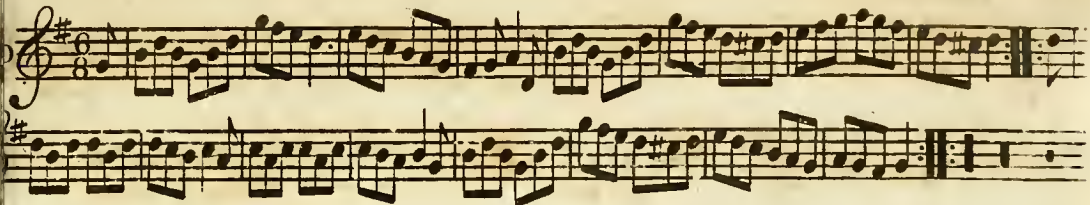

The Marquis of Huntleys Reel.

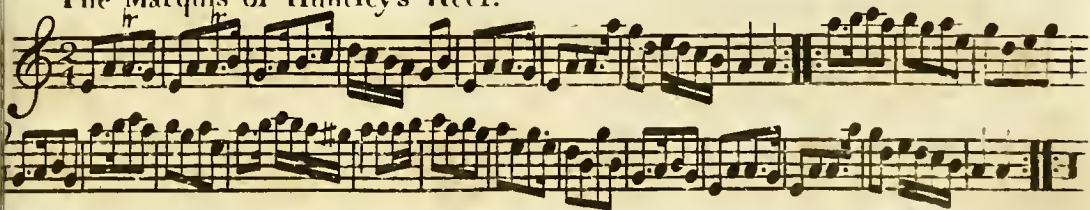

The Button Hole.

38 Aldridges Dance.

103

Lady Harriot Hope's Reel.

104

The Hemp Dressers.

105

3^d Quick March 15th Reg^t

Quick Step 26th Reg^t

Quick Step 12th Reg^t

Bonny Charlie.

109

Singue.

110

Duncan Gray.

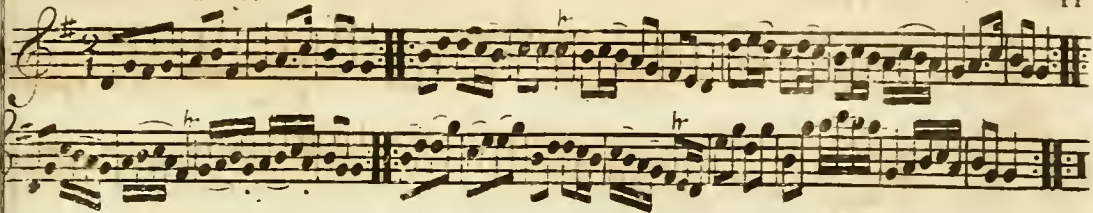

The Pantheon.

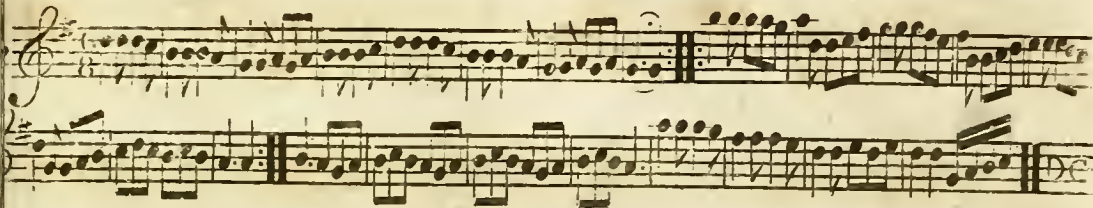

Nottingham Races.

(2)

The Ruffians Rant.

114

This section contains three staves of music for 'The Ruffians Rant'. The music is written in treble clef with a key signature of one sharp (F#) and a 2/4 time signature. The melody is characterized by a series of eighth-note patterns, often beamed together. Above several of the notes, there are small, handwritten-style markings that appear to be 'hr', possibly indicating a specific performance technique or a type of ornament. The piece concludes with a double bar line and a repeat sign.

Quick Step 55th Reg^t

115

This section contains three staves of music for 'Quick Step 55th Regt'. The music is written in treble clef with a key signature of one sharp (F#) and a 6/8 time signature. The melody consists of eighth-note patterns, some of which are beamed together. The piece concludes with a double bar line and a repeat sign.

Prince Ferdinands Quick Step.

6

1. 2. 43

Quick Step 2^d Regt.

7

Giga.

8

44 Johnny Macgill.

119

Quick Step 13th Reg!

120

Boyne Water.

121

Because he was a bonny Lad.

45

22

Blow Zabella.

23

Cotillon.

24

Rofs Castle.

125

The Bucket.

126

Linnen Hall.

127

Maggy Lawder

The Feathers

The Milk Maid

130

Chorus Jig.

131

O gin ye were dead Gude-man. For the Ger. Flute.

Lovely Mally.

The Bonton.

120 The Killworth Volunteers Quick March.

Campbell's Allemande.

Dublin Volunteers Quick March.

51

Oak Stick.

Marche Francoise.

52 New york Girls.

140

D Capo

Sweetest Lalsie.

141

Little Skirmish.

142

The Good thing.

53

The Lillie.

Wilkes's Release or Quick March 48th. Regt

54 The Braes of Aughtertyre.

146

And will you be.

147

Saw ye Johnny Coming co the.

140

Why should I not like my Love.

55

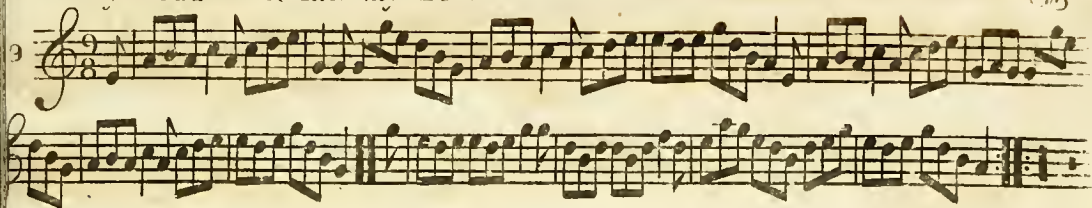

Symon Brodie.

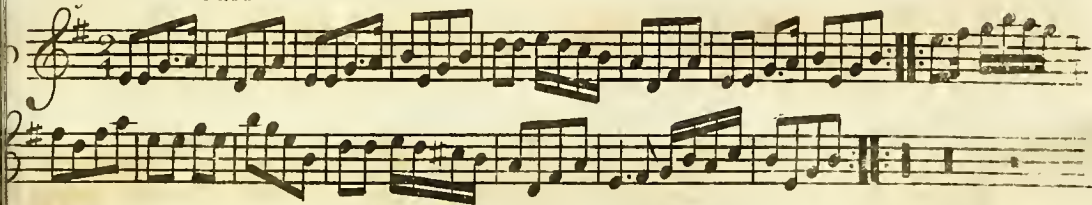

La Rochelle.

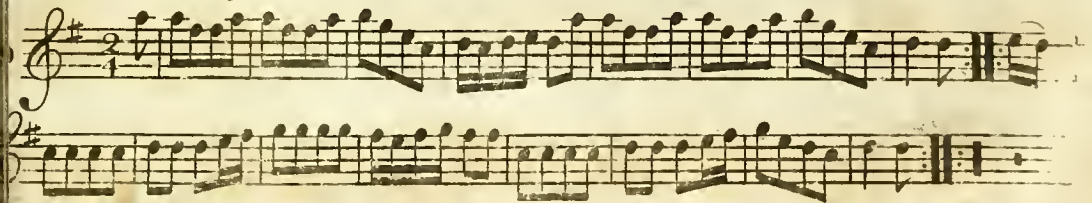

56 The 11th of October.

152

La Bifsette.

Genl Carleton's Quick March.

Gallway Girls.

Huppy Clown.

58 2^d Quick March 10th Regt!

157

The Auld Man's Mure's dead.

158

Love and Opportunity.

(2)

Matthew Briggs.

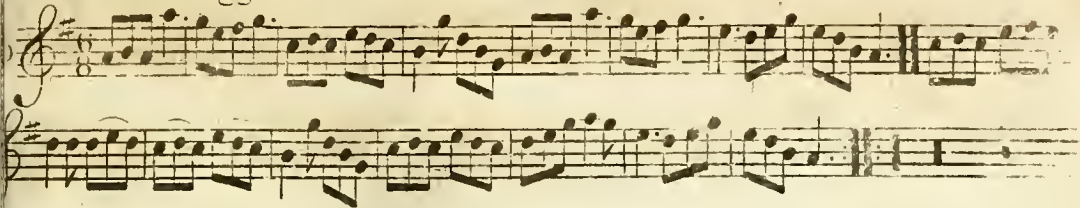

O La my Dear.

West India.

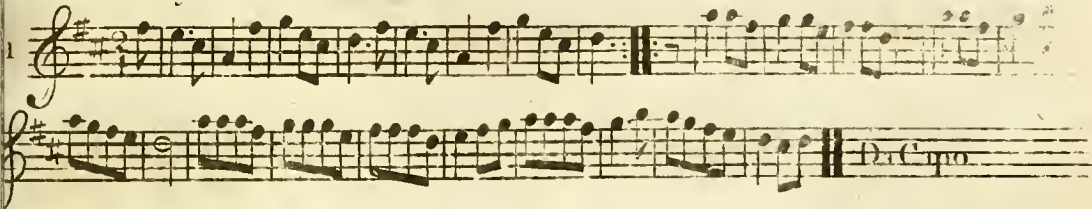

The Flight.

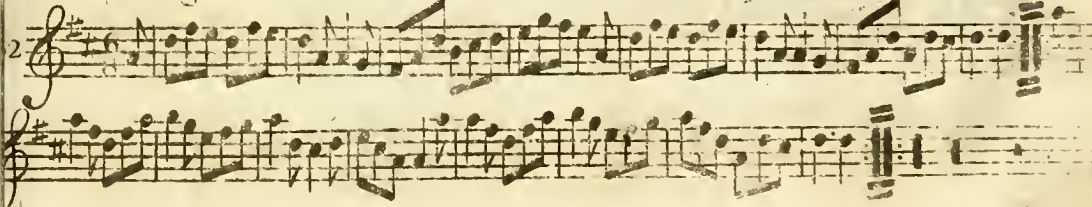

60 Eppie M^c Nabb.

163

On dit qu'il a quinze ans.

64

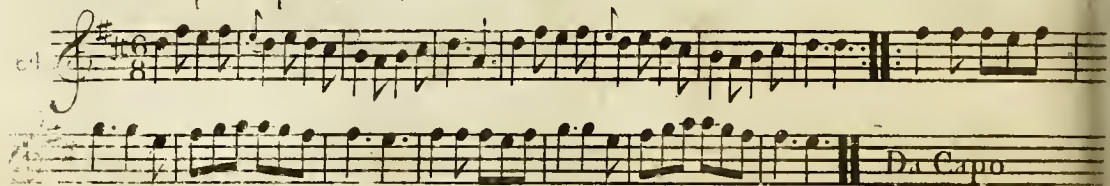

Da Capo

The Brothers.

65

Moar Nein I Giberlan.

56

1st 2d

John Anderson my Jo.

For the Ger:Flute.

67

1st 2d

John Anderson my Jo:

For the Violin or Fife.

Aire de l'Opera Francoise.

The Drunken Drummer.

170

Woo'd and Married and a'

171

Drub the Rogues.

172

61 Peep of Day.

173

A Trip to Sligo.

174

Calimbe.

West India.

175

This is not my Ain Houfe

65

176

Oak Stick.

New Way.

177

Batchelors of every Station.

178

I Voll. 2!

66 The Savage Dance with Variations

179

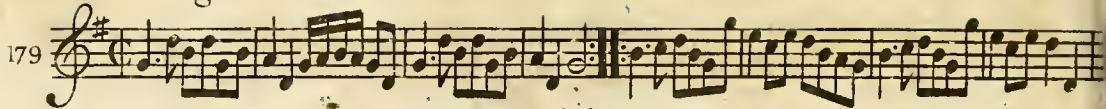

Variations

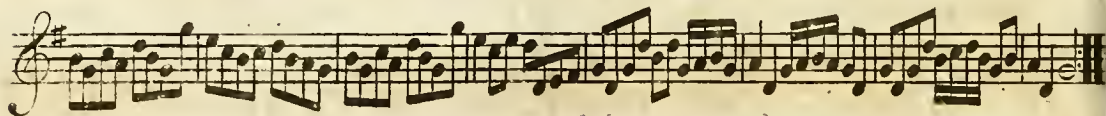
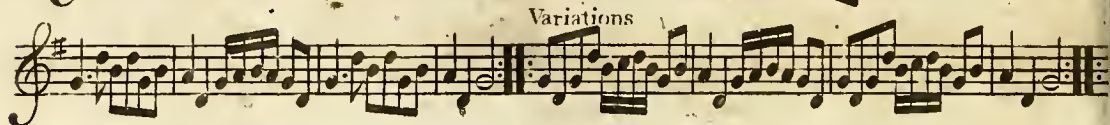

The Buffoon Dance.

180

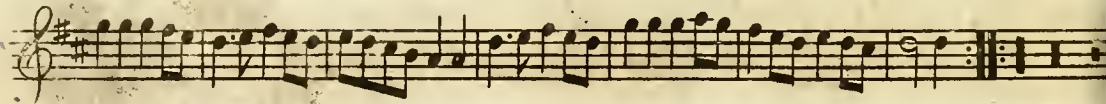
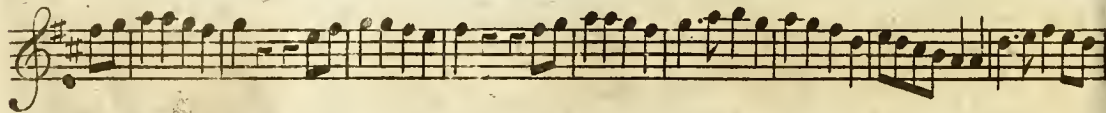
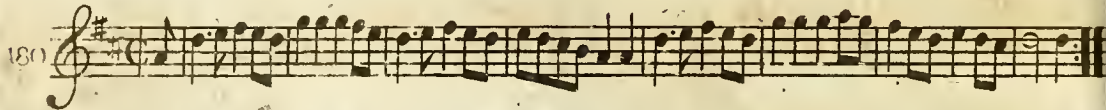

Braes of Balwhedar.

181

The Sows Tail to Geordie.

182

68 Quick March East York Militia.

183

185

186

Da Capo

Sweet-Willy O.

184

187

(2)

Double Kisses.

185

The Doctor.

186

The Parting Kifs.

87

O My Dearie an thou die.

188

The Humours of Graignamanoch.

189

The High way to Dublin.

A New Sett.

73

190

Miss Sackvile's Fancy.

191

72 O'er the Muir to Maggy.

192

A Friend in Need.

193

The Spinning Wheel.

194

Sir John Malcolm.

73

95

Unanimity

96

The Sutors of Selkirk.

97

Duke of Perth's Reel.

198

The Farewell.

199

Good' Night and Joy be wi' you all.

200

(2.)

The End of Voll. 2^d

INDEX.

A Bonny Lass to marry me	N ^o 23
A Trip to Clumber	33
Andrew and his Cutty Gun	37
A Favourite Strathspey	50
An ye had been where I hae been	57
A favourite Highland Quick March	68
73 ^d Reg ^t	
Aldridges Dance	103
And will you be	147
Aire de l'Opera Francoise	169
A Trip to Sligo	174
A Friend in need	193

B

Behind the Bush in the Garden	3
Betsy Bell and Mary Gray	63
BlackJock	73

Bonny Charlie	N ^o 109
Boyne Water	121
Because he was a bonny Lad	122
Blow Zabella	123
Braes of Aughtertyre	146
Batchelors of every station	179
Buffoon Dance	190
Braes of Balwhedar	181

C

Chester Castle	138
Cotillon	140
Capt. Rosses Reel	145
Capt. John Bruce's Quick Step	69
Cotillon	78
Cotillon	124
Chorus Jig	131

Campbells Allemande	N ^o 136
Calumbe	175

D

Donald Couper and his Man	12
Drops of Drink	27
Duncan Gray	111
Dublin Volunteers Quick March	137
Drub the Rogues	172
Double Kisses	185
Duke of Perth's Reel	198

E

Eppie M ^c Nabb	163
East York Militia Quick Step	183

F

French Taptoo	28
Fy Gar Rub her o'er wi' Straw	87

G

German Quick March	4
Giga	118

Gen! Carleton's Quick March	N ^o 154
Galway Girls	155
Good Night and Joy be with you all	200

H

Hemp Dressers	105
Happy Clown	156
Humours of Graignamanock	189
Highway to Dublin a new Sett	190

I

Jockey to the Fair	5
I wish you a merry new year	22
Irish Lassies	30
I wish I may die if I do	36
Joseph's Frolick	42
Johnny Cope	52
Jackson's Dream	53
Just as I was in the morning	58
Jenny Nettles	86

Inverness Scots Measure	N ^o 95
Johnny M ^c Gill	119
John Anderson my Jo	{ 167
	{ 168

K

Killycrankie	18
Kiss me fast my Mother's coming	99
Kilworth Volunteer's Quick March	135

L

Lass gin ye loe me tell me now	13
Lochness	39
La Polonese	49
La fetè de Village	64
La Counter faite	79
La Rosalia	100
Lady Harriot Hope's Reel	104
Linnen Hall	127
Lovely Mally	133
Little Skirmish	142
La Rochelle	151

La Bissette	N ^o 77
Love and Opportunity	153
	159

M

My Love she's but a Lalsie yet	1
Maria's frolick	2
M ^c Crae's Fancy	9
Maggy's wame is fu I true	14
Miss Jamieson's Jig	32
Merry Plowman	41
Mount your baggage	74
Merry Girls of York	88
Marquis of Huntley's Reel	101
Maggy Lauder	125
Marche Francoise	135
Mathew Briggs	165
Moar Neine J Giberlan	170
My Dearie an thou die	170
Miss Sackvile's Fancy	171

N

Neopolitan Threshers	N ^o 47
Nottingham Castle	84
Nottingham Races	113
New York Girls	140

O

O'er the hills and far away	29
Over the Water to Charlie	31
O gin ye were dead Gudeman	132
Oak Stick	138
O La my Dear	161
On dit qu'a quinze ans	164
Oak Stick new way	177
Oer the Muir to Maggy	192

P

Pody's Resource	166
Parlalaw	167
For a purse but routh o' Credit	75
Prince Ferdinand's Quick Step	93
Peep of Day	116
	173

Q

Quick March	2 ^d Batt ⁿ of Royals N ^o	15
	25 th Reg ^t	25
2 ^d	2 ^d Batt ⁿ of Royals	38
	45 th Reg ^t	51
	1 st Batt ⁿ of Royals	59
	23 ^d Reg ^t	76
	33 ^d Reg ^t	77
	40 th Reg ^t	82
	10 th Reg ^t	90
	44 th Reg ^t	98
3 ^d	15 th Reg ^t	106
	26 th Reg ^t	107
	12 th Reg ^t	108
	55 th Reg ^t	115
	2 ^d Reg ^t	117
	13 th Reg ^t	120
2 ^d	10 th Reg ^t	157

R

Rakes of Mallo	N ^o 21
Rosette Quick Step	35
Ruffian's Rant	114
Rofs Castle	125
S	
Shammie Breeches	26
Stumpie	44
Suly	54
South Fencible's Quick Step	55
Shurley's fancy	61
Sandy o'er the Lee	70
Sailor Laddie	71
Staten Island Hornpipe	83
Siugue	110
Sweetest Lalsie	141
Saw ye Johnny coming co the	143
Symon Brodie	150
Savage Dance with Variations	179
Sweet Willy O	184

Sir John Malcolm	N ^o 195
------------------	--------------------

T

1 st Turks March	6
2 ^d D ^o	7
The Barring of the door	8
The Capuchin	10
Tadies Wattle	11
To the Weaver gin ye go	16
The Peacock	17
The tenth of June	20
The Steward's Lodge Song	24
The Whigs of Fife	43
The Weazle	45
The Miller's Daughter	49
The Auld man 'ill ne'er die	56
To danton me	60
The Spa	62
The Merry Meeting	63
The Ale Wife and her barrel	72

The Bonny Lads of Livingston - N ^o 81	The Sow's tail to Geordie - - - N ^o 182
Fit for Tat - - - - - 85	The Doctor - - - - - 186
The Jubilee - - - - - 91	The Parting Kiss - - - - - 187
The Lasses of Melrofs - - - - - 92	The Spinning Wheel - - - - - 194
Tail Toddle - - - - - 97	The Sutors of Selkirk - - - - - 197
The Button hole - - - - - 102	The Farewell - - - - - 199
The Pantheon - - - - - 112	U
The Bucket - - - - - 126	Unanimity - - - - - 196
The Feathers - - - - - 129	W
The Milk Maid - - - - - 130	When she came ben she bobbed - - - 80
The Bon Ton - - - - - 134	We'll a go to Kelfo - - - - - 94
The Good thing - - - - - 143	When I follow'd a Lads - - - - - 96
The Lillie - - - - - 144	Wilkes's Release or Quick Step } - 145
The 14 th of October - - - - - 152	48 th Reg ^t - - - - - }
The Auld Man's Mare's dead - - - 158	Why should I not like my Love - - 149
The Flight - - - - - 162	Woo'd and Married and a. - - - 171
The Brothers - - - - - 165	
The Drunken Drummer - - - - - 170	
This is not my Ain house - - - 176	

(2)

FINIS.

