

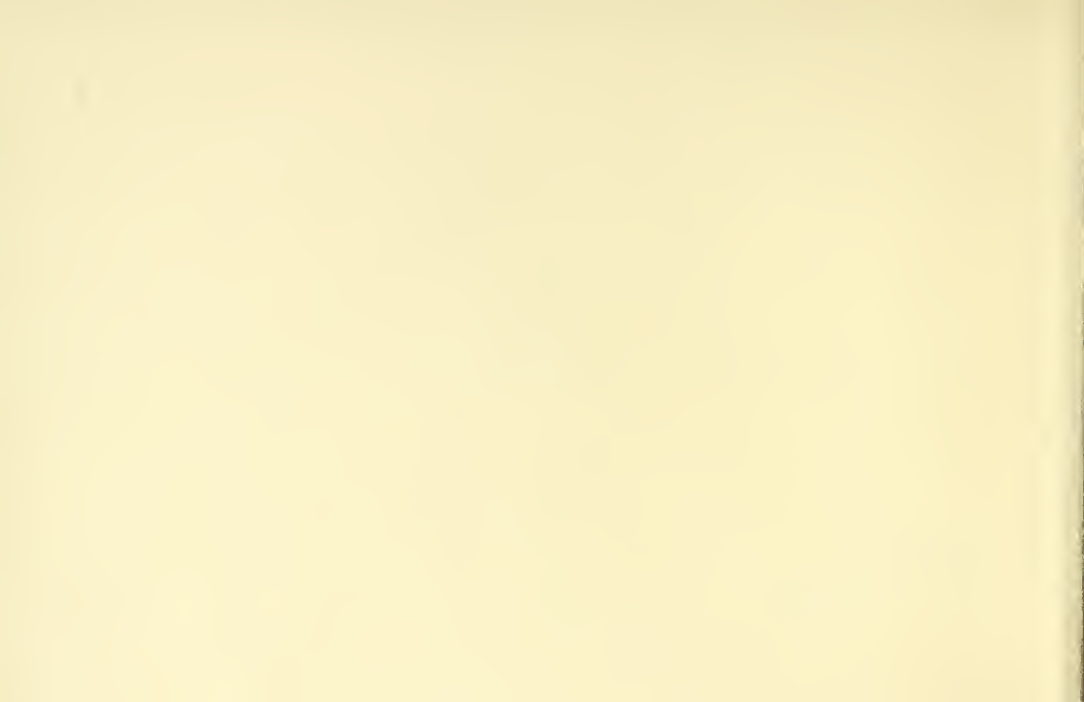

Glen. 16. c. (1-2)

4451461

Digitized by the Internet Archive  
in 2011 with funding from  
National Library of Scotland

<http://www.archive.org/details/selectionofscotc00rugg>

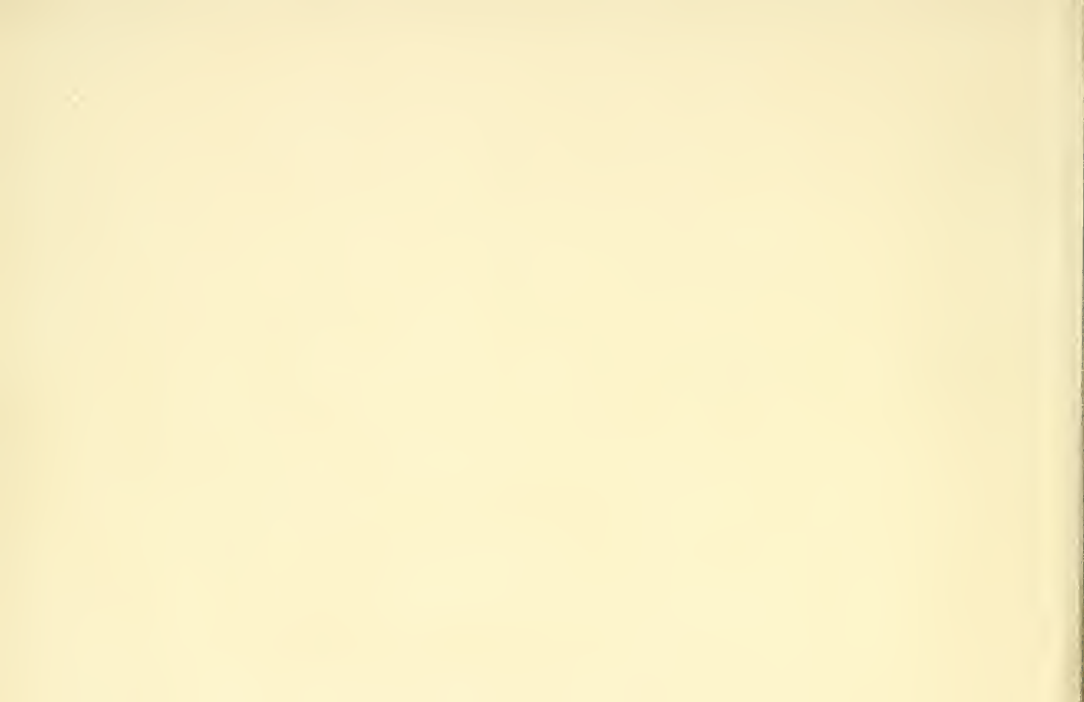

THE GLEN COLLECTION  
OF SCOTTISH MUSIC

Presented by Lady Dorothea Ruggles-  
Brise to the National Library of Scotland,  
in memory of her brother, Major Lord  
George Stewart Murray, Black Watch,  
killed in action in France in 1914.

*28th January 1927.*

Glen 160  
1-2  
1

ENTERED IN STATIONER'S HALL.

GLASGOW

A SELECTION of  
Scotch, English, Irish  
and Foreign AIRS.  
*Adapted for the FIFE,*  
VIOLIN, or German FLUTE.

Vol [V]

*Humbly Dedicated,*  
to the Volunteer and Defensive BANDS.  
of GREAT BRITAIN,  
and IRELAND.  
CIRCULATING LIBRARY.

Printed & Sold by J. MEADYEN.  
GLASGOW.

Where may be had  
Pr. 5/6

OF SCOTLAND  
EDINBURGH

other Five Volumes.

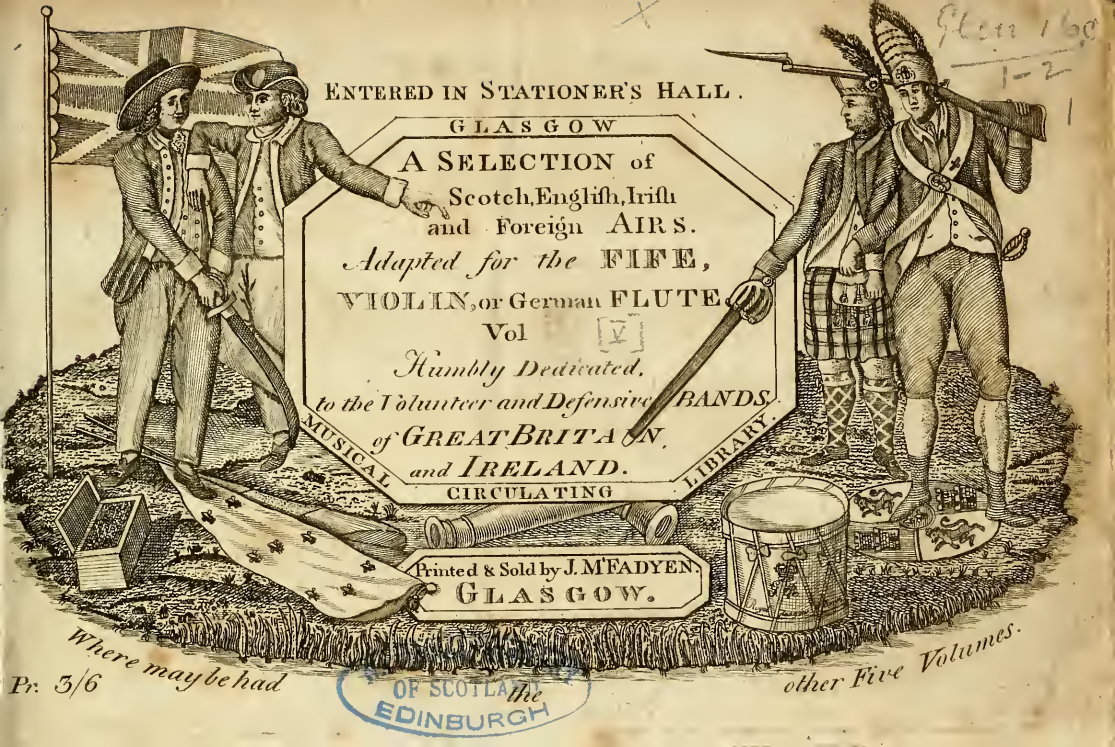

# Niel Gow.

N<sup>o</sup> 1   
Moderato

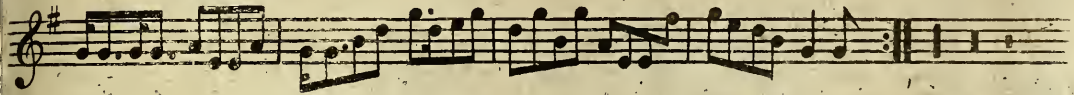

# Miss Maule of Panmure's Reel.

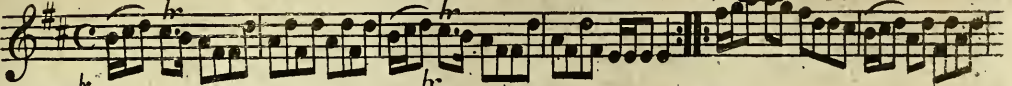
2 

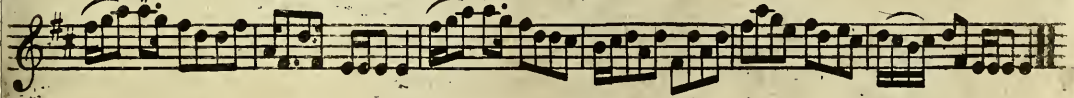

# Dundee Volunteers March.

3   
Slow

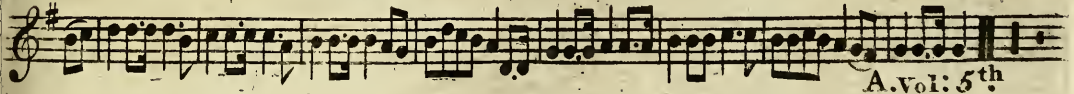

2

### If a Body meet a Body.

4

Slow

### Down with the Peebles,

Irish.

5

### Piper's Maggot.

6

New Castle Troop.

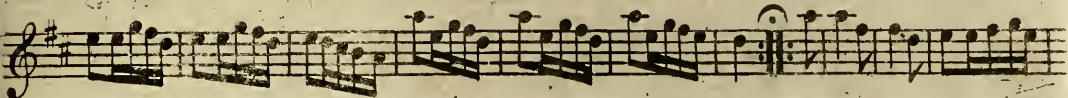
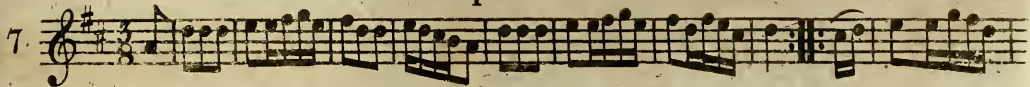

Da.Capo.

Miss Eleonora Campbell of Kilbride's Reel.

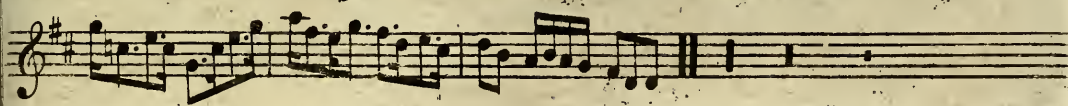

4

## Fanny's Fancy.

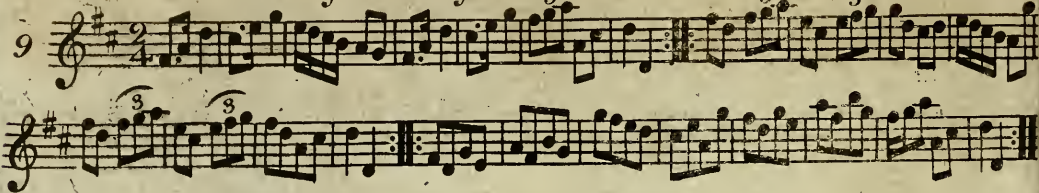

## Lord Bath's gate.

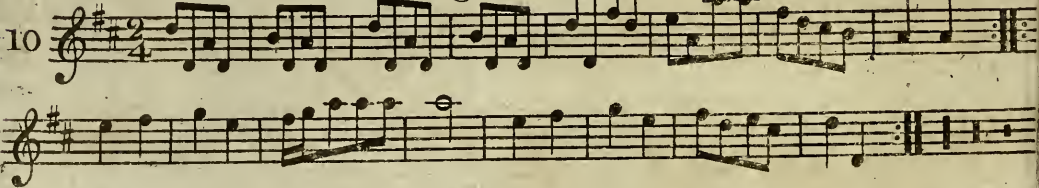

## A Shepherd once had lost his love.

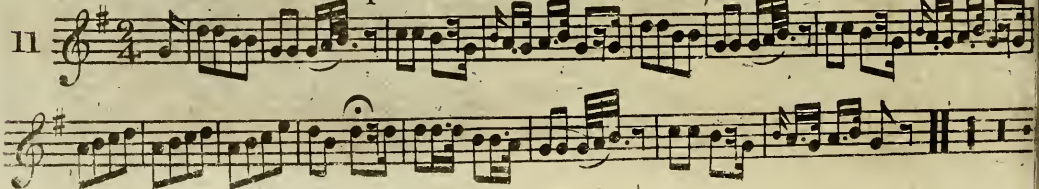

# A Highland Reel.

12

Here's a Health to them that's awa.

13

# The Hollow Drum.

4

Da.Capo

M<sup>r</sup>. P. P. Shirreff's Favorite.

15

Slow

## Batchelor's Hall.

16

Margate Hunt.

7

17

Miss Lindsay's Jig.

18

Rayan's Rant, Irish.

19

3

## Miss Bridges' Strathspey.

20

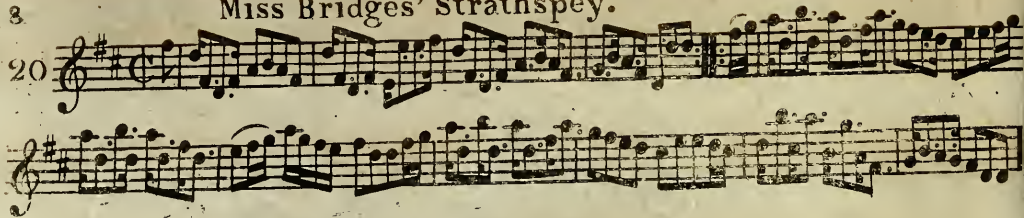

## Miss Corbet's Reel.

21

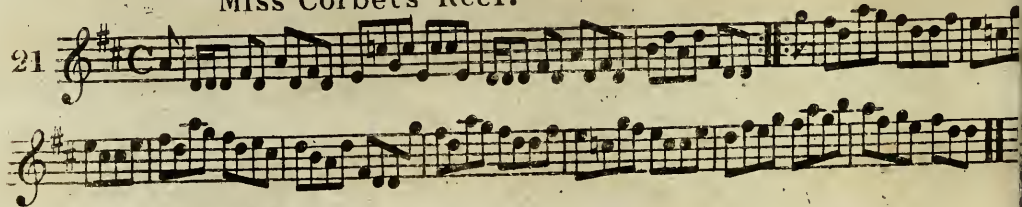
Major M<sup>c</sup>Lean's Reel.

22

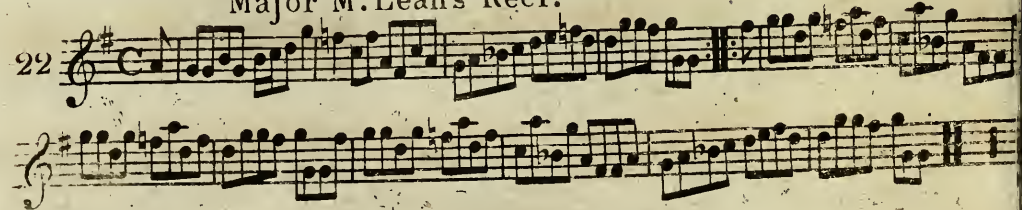

Rakes of Westmouth, Irish.

9

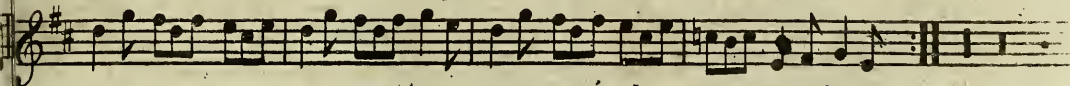
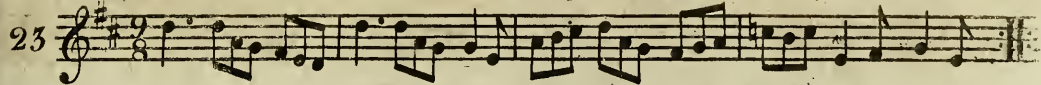

Old Towler.

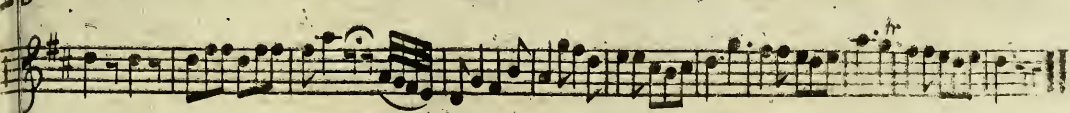
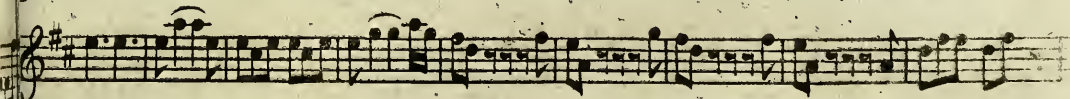
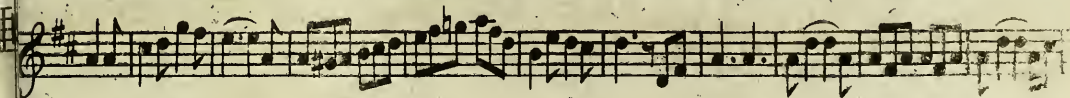
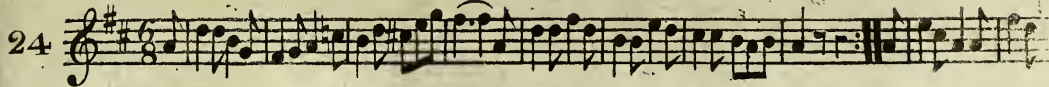

Mr. M<sup>c</sup>Lae's Farewell.

25

The Soldier's Adieu.

26

The bonny gray eyed morn.

27

The Sailor's Alegory.

28

The Branch of the Willow.

29

12

## Cap! Sinclair's Reel.

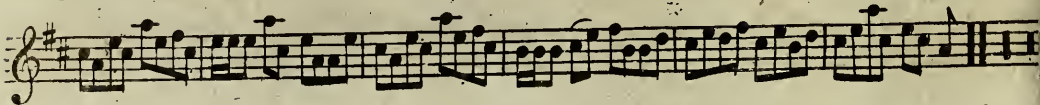
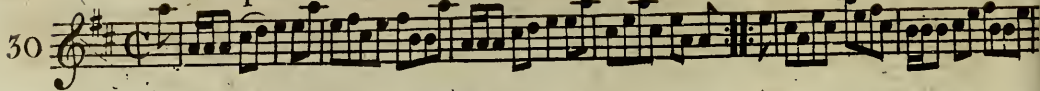

## Bonny Lass of Fisherrow.

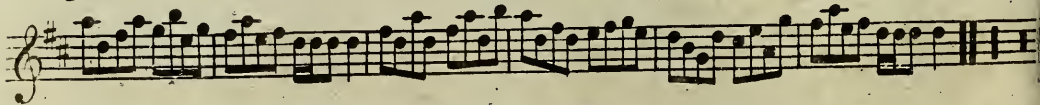
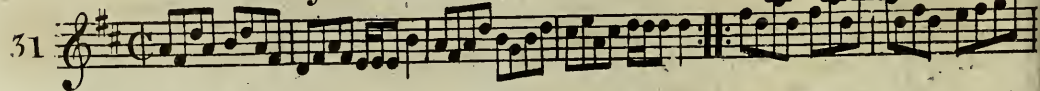

## The Hawthorn that blooms in the Vale.

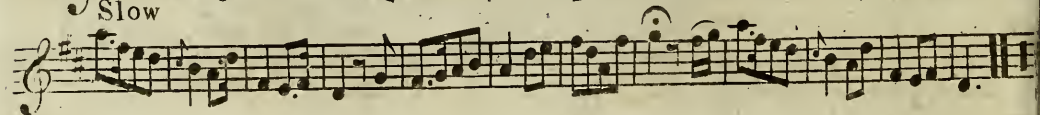
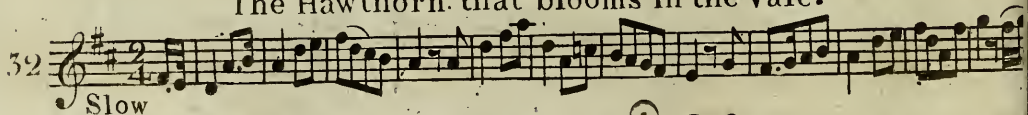

Miss Jean Robertson's Reel.

33

Miss Ogilvie's Reel.

34

Mrs. Sevewright's Reel.

35

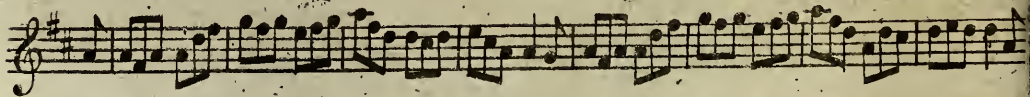
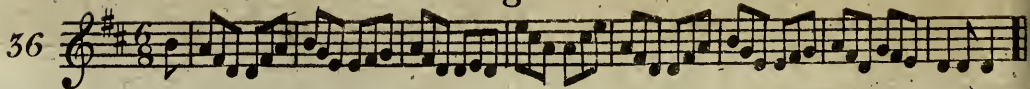
M<sup>c</sup> Farlan's Delight.

## Bowman's Fancy.

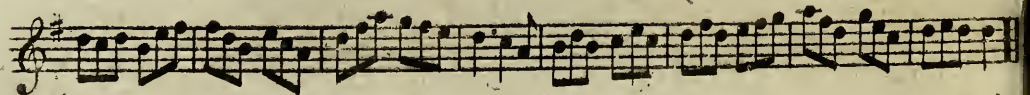
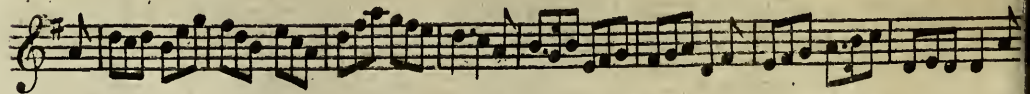
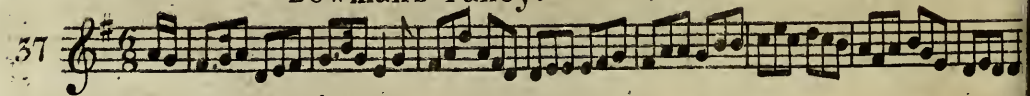

Jack Ratlin.

38

Slow

The Banks of Spey.

39

hr

## Countess of Lothean's Reel.

40

## Miss Stewart of Garth's Reel.

41

## Prince Adolphus' Fancy.

42

Morfa Rhuddlan, a Welsh Air.

43

Slow

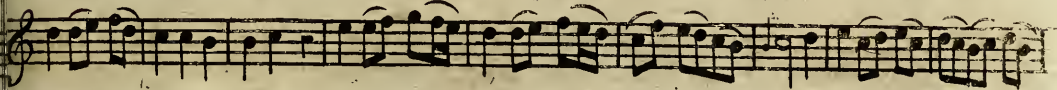

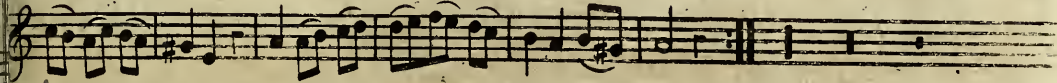

Hon<sup>ble</sup> Ramsey Maule's March.

44

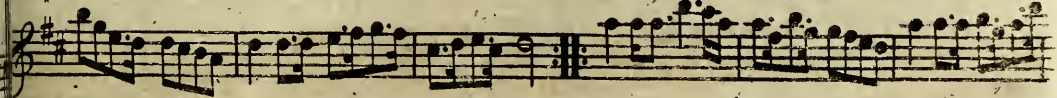

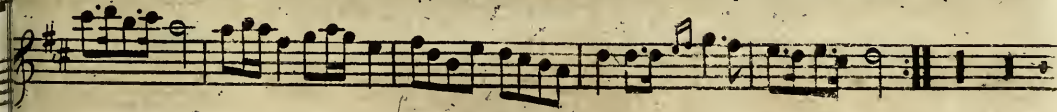

45

Slow

## The empty Purse.

46

## Johnie Blunt.

47

# Edinburgh Volunteer's March.

19

48

# Miss Baillie's March.

49

20

## Donald of Dundee.

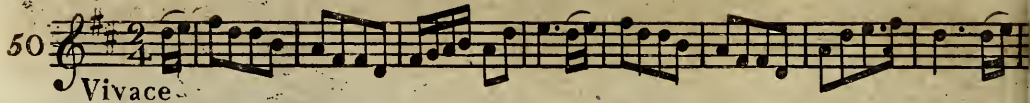
50 

Vivace

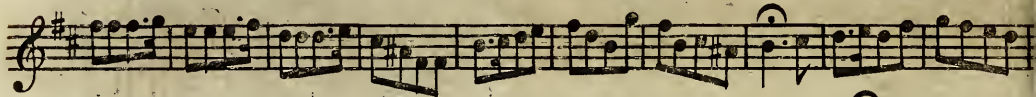

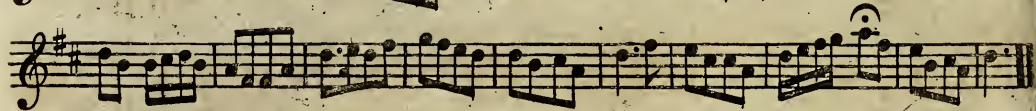

## Banks of Esk,

by A. Murray.

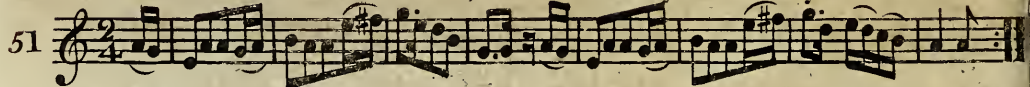
51 

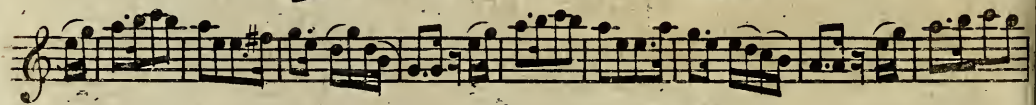

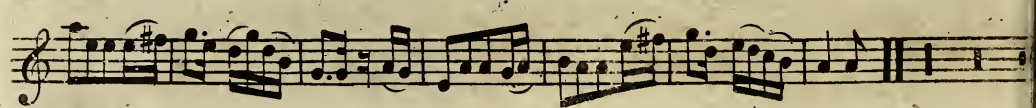

✓ Lady Shaftsbury's Straths!

52

Mr. Blair of Blair's Jig.

53

Belisle March.

4

## My Nannie O,

New Set, by T. Ebdon.

55

## Princess Royal's Minuet.

56

Kiss my Lady, for the Ger: Flute.

57

A Cock Laird fu' Cadgie.

58

59

## Frenet Ha'.

60

Slow

Chapter of Kings.

61

The Knight.

62

The Hare in Corn.

63

## Black but Lovely.

64

Slow

Col: M<sup>c</sup> Donald's Straths<sup>y</sup>.

65

65

The Sisters.

66

Fairy King.

67

Lady Coventry's Minuet.

68

## A Jig.

69

## Prince Eugenes' March.

70

Coolun, Irish.

71

Aileen Aroon, Irish.

72

Dundee Lassie.

73

## Admiral Howe's March.

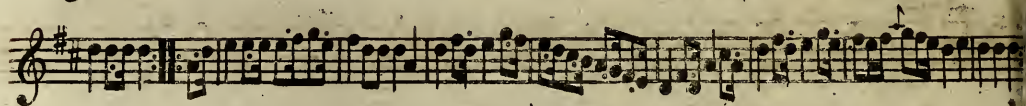
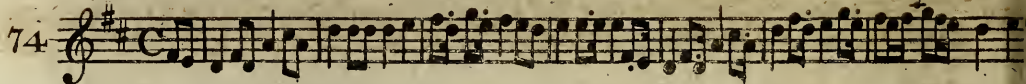

## Colin stole my Heart away.

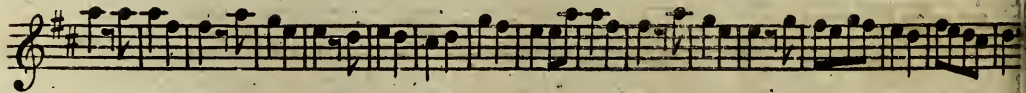
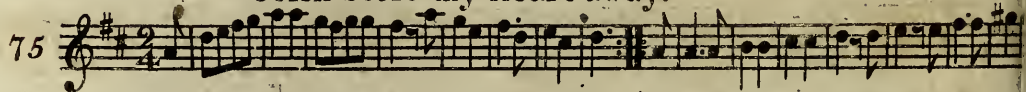

## Wally Wally.

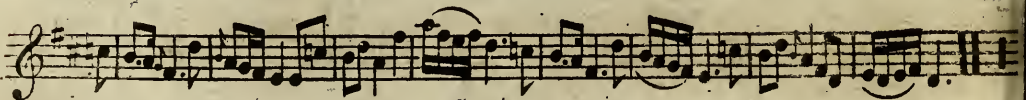
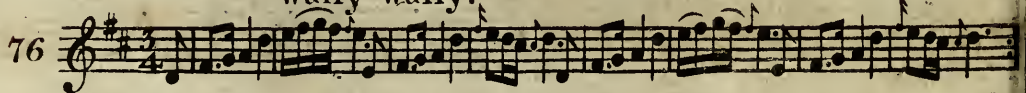

Lord Dunmore's Quick Step.

77

Miss Dawson's Whim.

78

Bonny Bell.

79

Slow

32

## Afton Water.

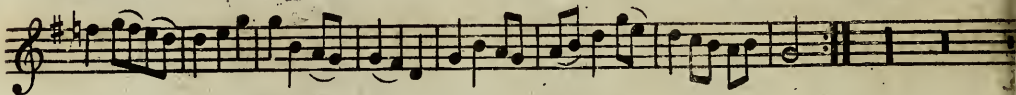
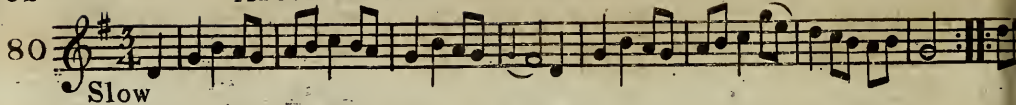

## Patie's Wedding.

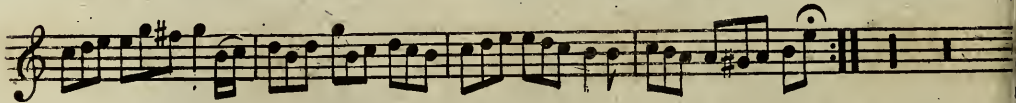
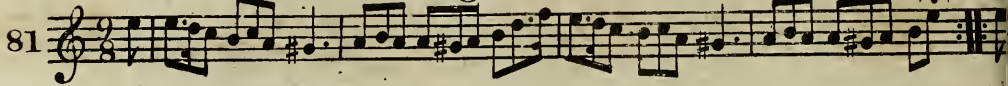

## Miss Carnagie's Hornpipe.

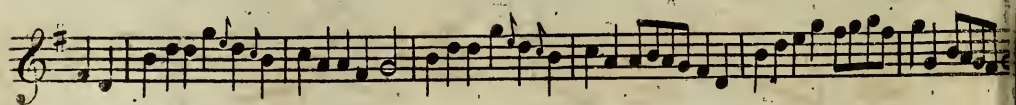
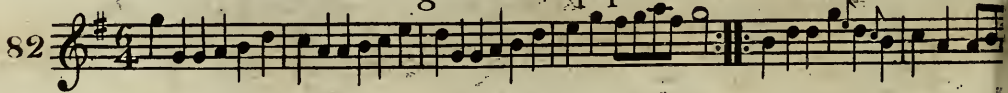

Since then I'm Doom'd

33

83

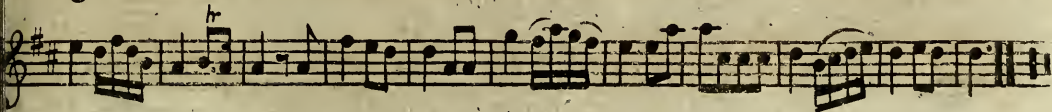
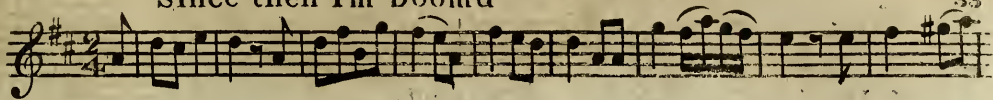

Tom Jones, Irish.

84

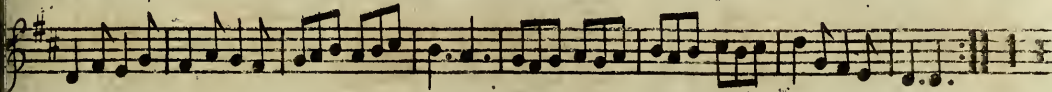

A Trip to Dunkirk.

85

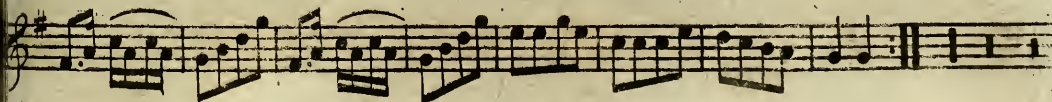
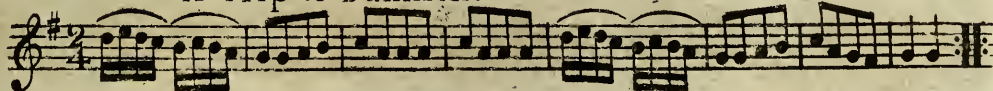

## A bonny young Lad is my Jockey.

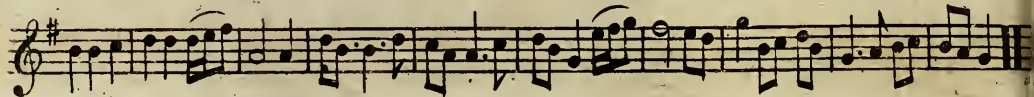
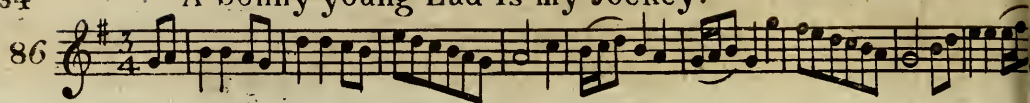

## Baltioura, Irish.

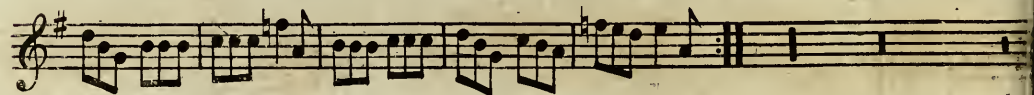
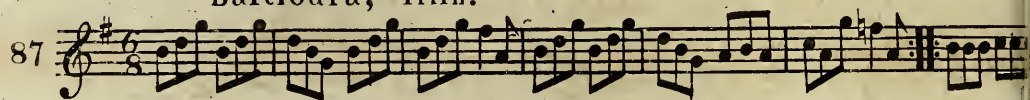

## Miss Campbell's Straths!

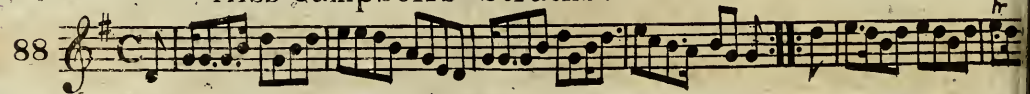

Miss Grant's Straths.

35

89

The Basket of Oysters, Irish.

90

The happy Milk Maid.

91

Da Capo.

## Miss Jean Shirreff's Reel.

92

## Miss Sally Bartlet's Reel.

93

## Miss Williamson's Reel.

94

Miss Helen Grant's Reel.

Sheela na Gigg, Irish.

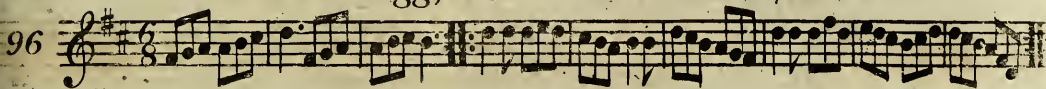

Mr. D: Bridge's Reel.

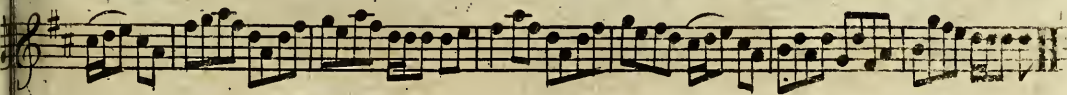

## The Billet Doux.

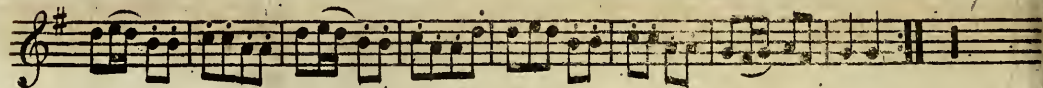
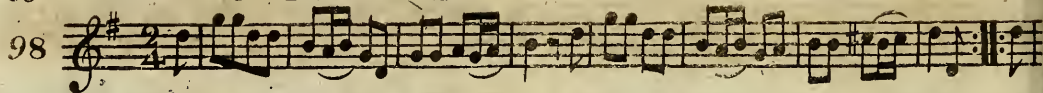

## Hey me Nanny, Irish.

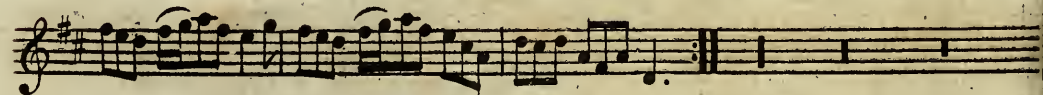
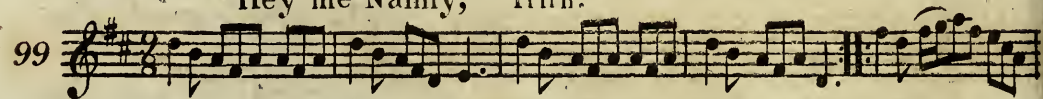

## Reel of Fife.

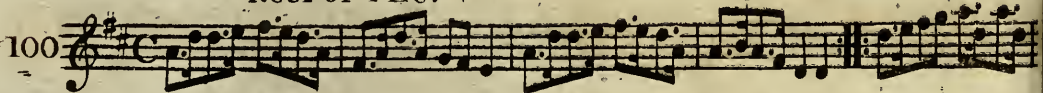

101

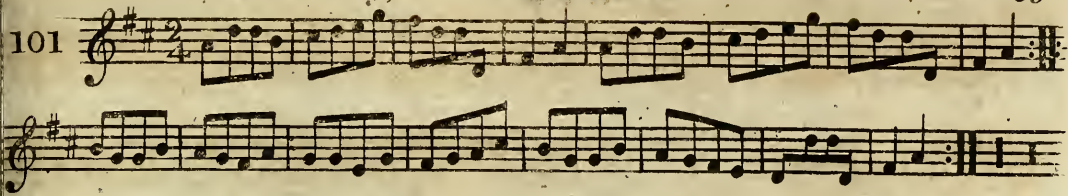

Hamilton's Rant.

102

Ligrum cus, Irish.

103

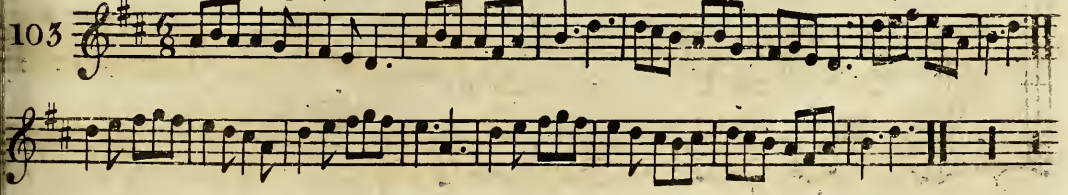

## Rakes of Kilkenny.

104

## Miss Campbell's Jig.

105

## Andrew Carey, Irish.

106

Miss Charlotte Stirling's Jig.

41

107

The Morgan Rattler.

108

## Mr. Davidson's Straths!

109

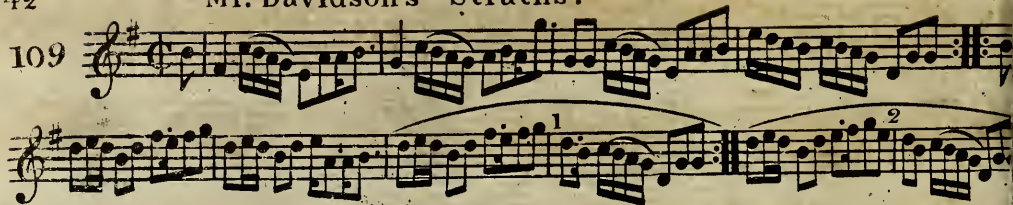

## Rossie House.

110

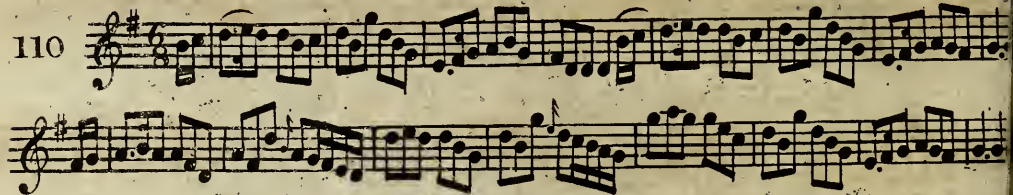

## Duff's Scots Measure.

111

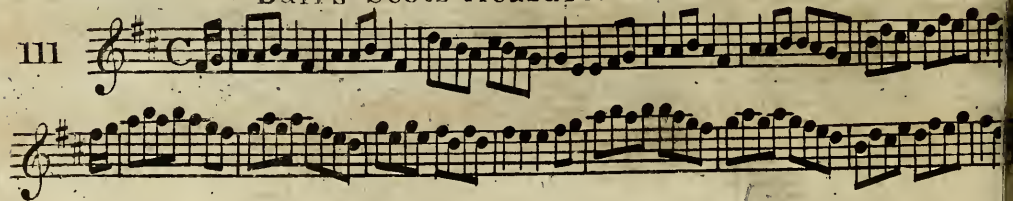

What will I do gin my Hoggie die.

112

Lively.

Mr. E.H. Bindon's March. for the Flute, by F.H.B.

113

## Death of Admiral Benbow. as Sung by Inledon.

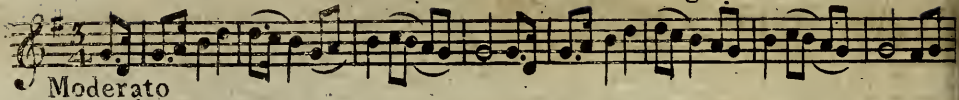
114 

Moderato

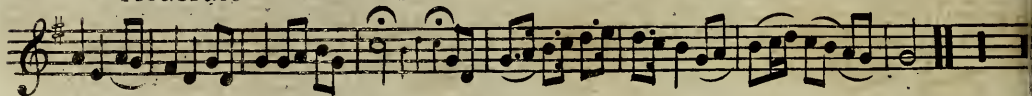

## Moll in the Wad.

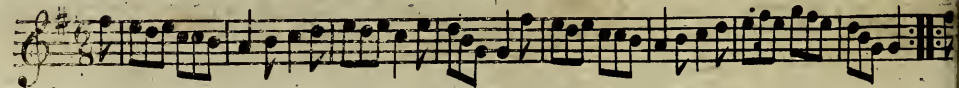
115 

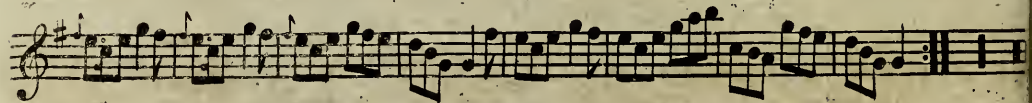

## Up in the Morning early.

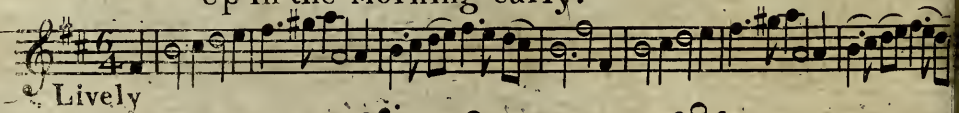
116 

Lively

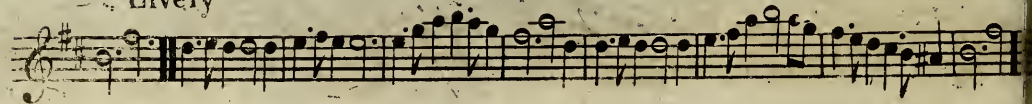

The Scots Queen.

117

Slow

Craigie Burn Wood.

118

Slow

## O'er the Dyke.

119

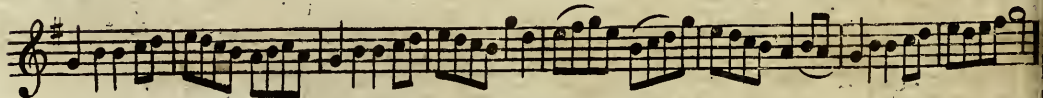

Her answer was, I'm too young.

120

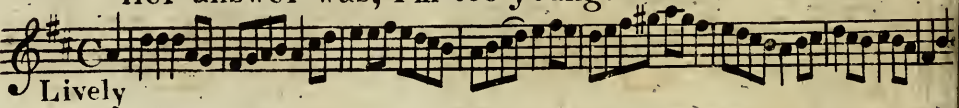

My time o ye Muses.

121

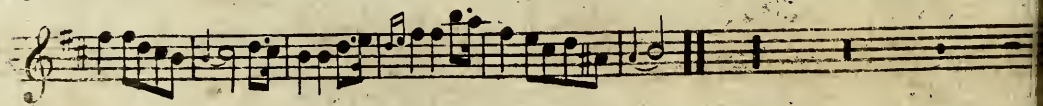
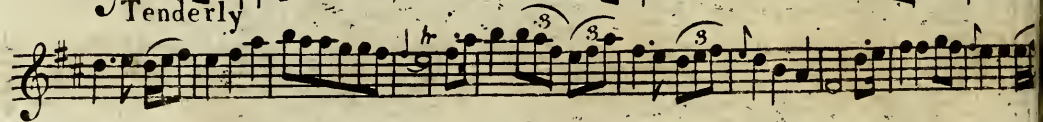
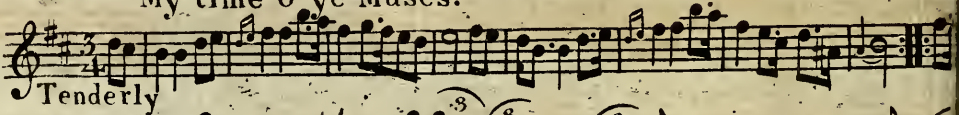

Laddie ly near me.

47

122 *Plaintive.*

Burliegh Park.

123

Le Petit Bossu.

124

## A Trip to Forneth.

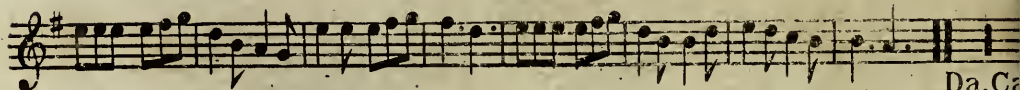

## Cauld Kail.

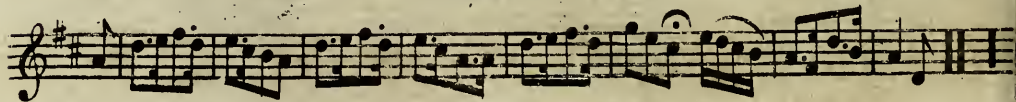
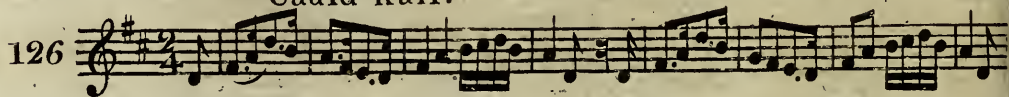

## I'll never leave thee.

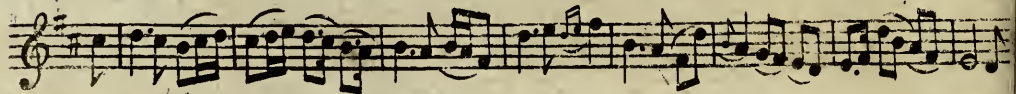
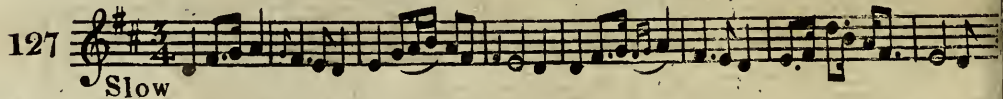

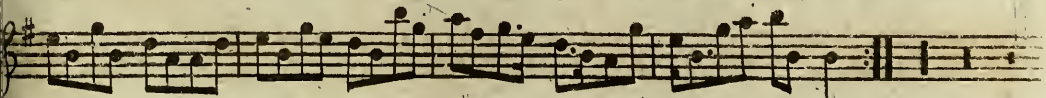
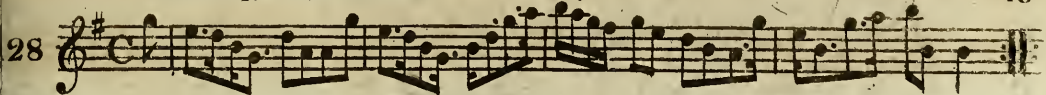

Mi'm' shuidh an deridh Bata, a Highland Air.

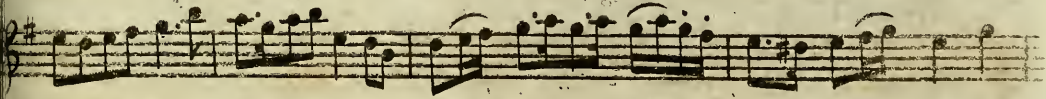

Three good Fellows.

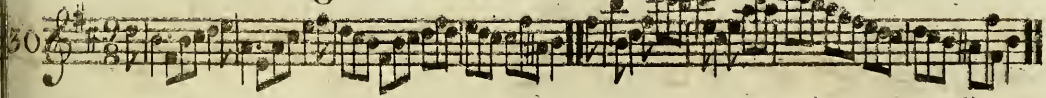

## Mucking of Geordies Byre.

131

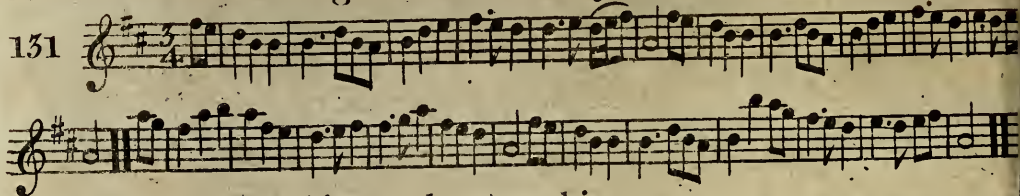

Fee him Father Fee him.

132

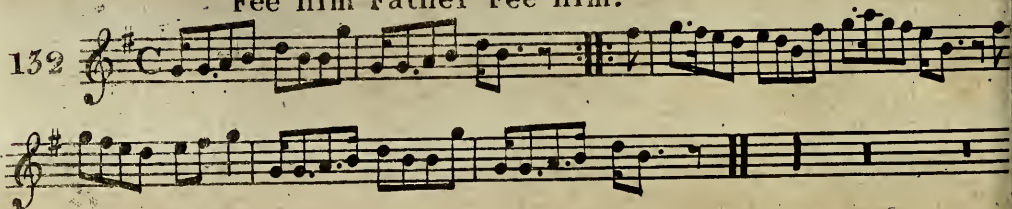

Black. Mary.

133

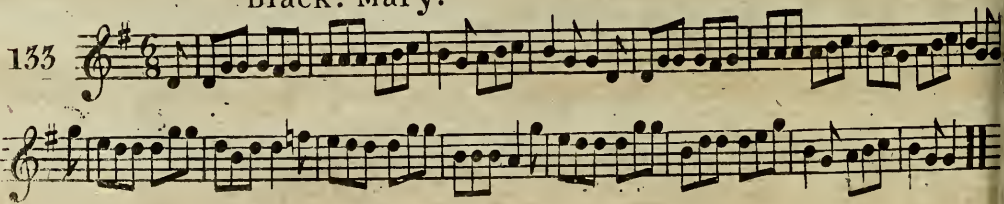

Miss Jean Kerr's Straths.

51

134

Mr. Binden's Fancy, Irish.

35

Ca' the Ewes.

36

137

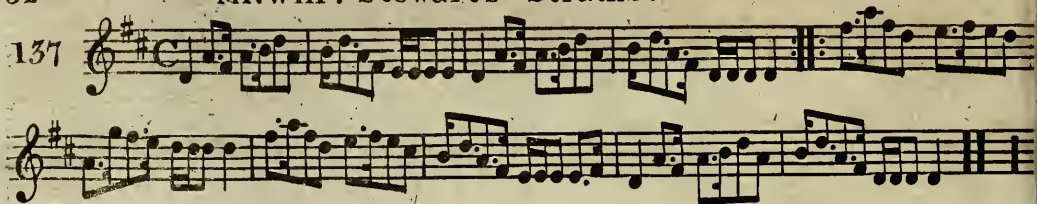

## The Masson Laddie.

138

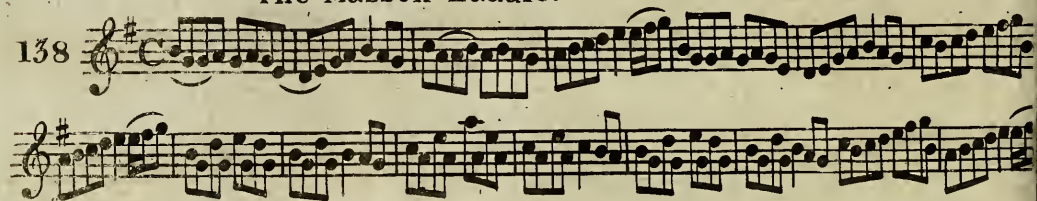

## Morag.

139

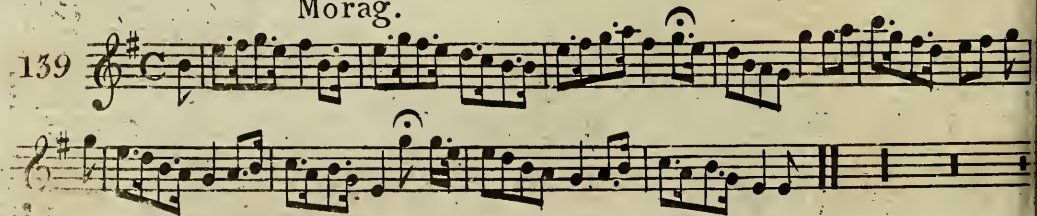

The bonny Green of Glasgow.

53

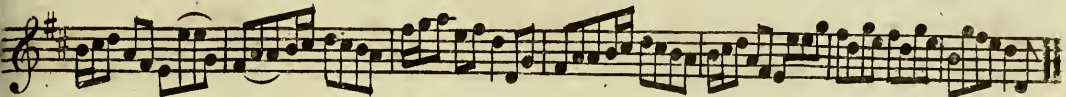
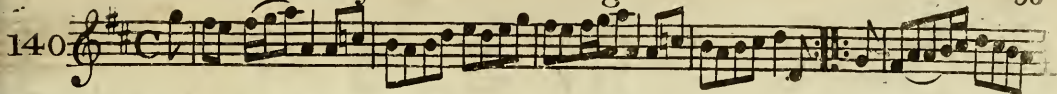

Wilt thou be my Dearie.

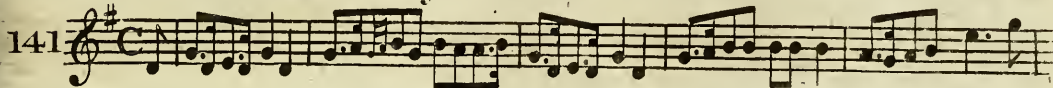

Tarry Woo.

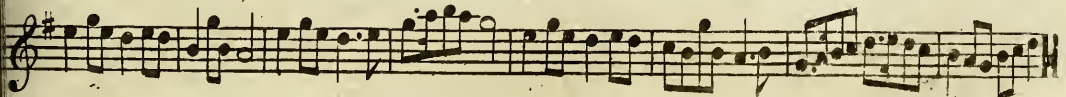

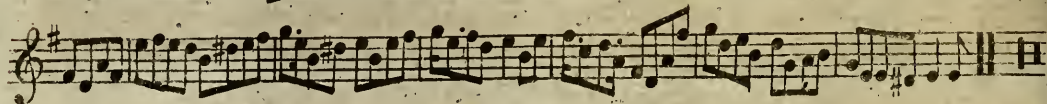
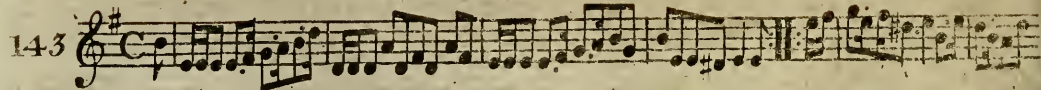
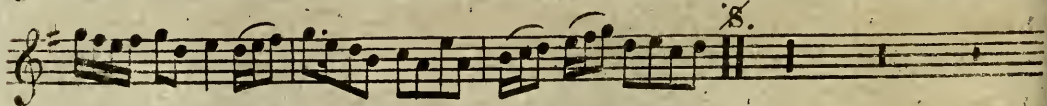
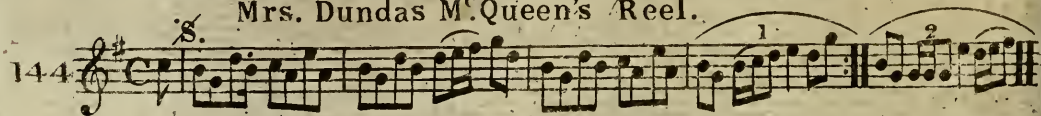
Miss Bain's Straths<sup>y</sup>.Mrs. Dundas M<sup>c</sup>Queen's Reel.Hon<sup>ble</sup> Earl of Breadalbine's Straths<sup>y</sup>.

146

Miss Bain's Reel.

147

Jess M<sup>c</sup> Farlane.

148

## Miss Brown's Reel.

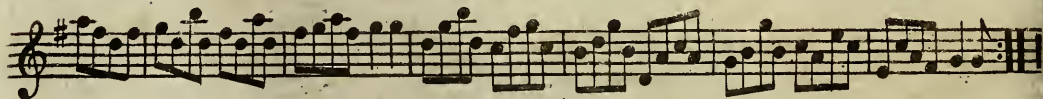
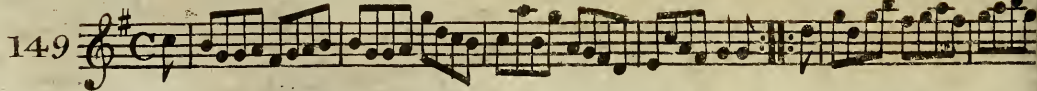

## Callum Fidhdair, an old Reel.

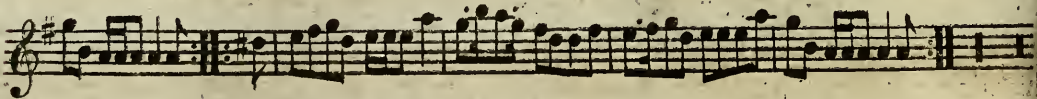
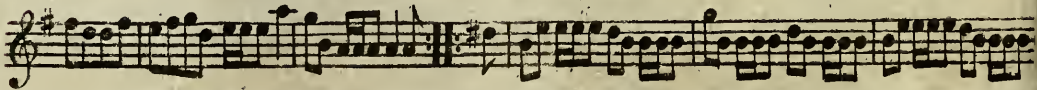
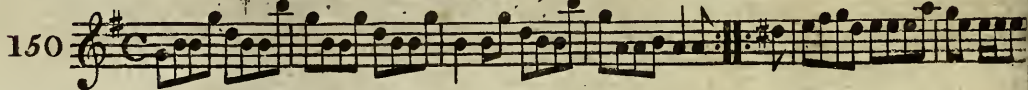

## Lady Mary Ann.

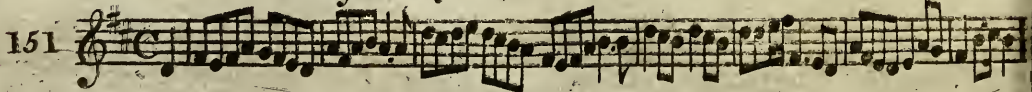

Lord Lindsay's March.

152

Yarrow Vale.

153

## O'er the Moor among the Heather.

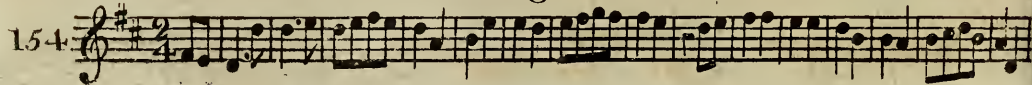

## La Triumph.

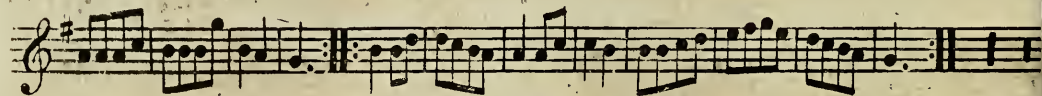
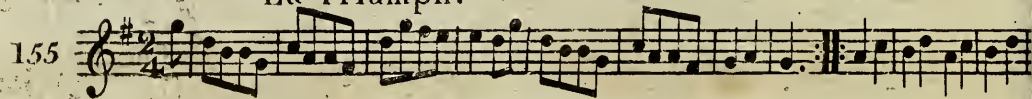

## Always Pretty.

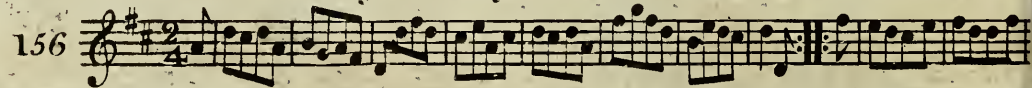

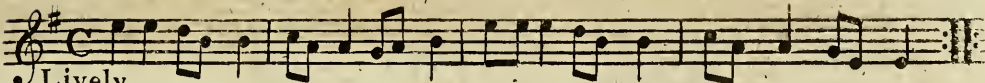
157   
Lively.

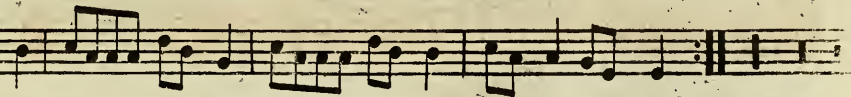

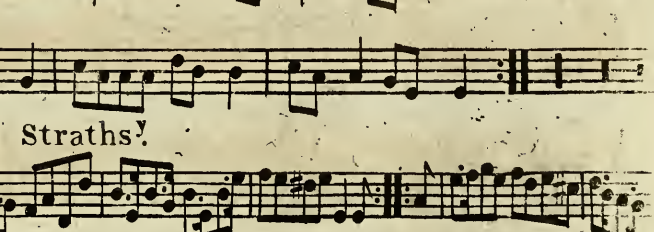

Mrs Baird's Straths.

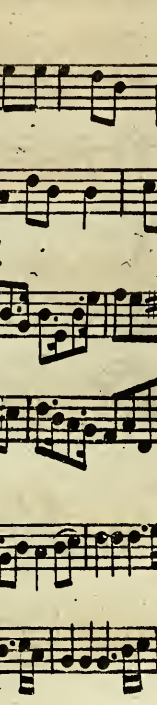
158 

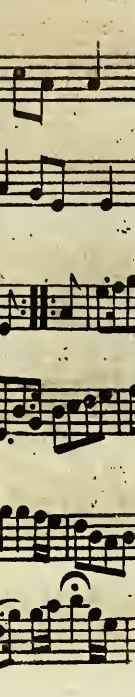

Mary's Dream.

159 

60

Love will find out the way.

160

Slow

Waes my Heart that we should sunder.

161

Slow

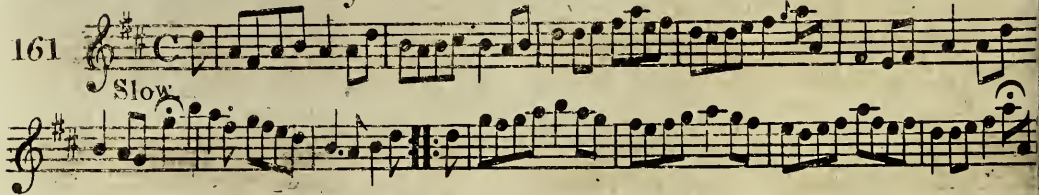

Bannocks of barley meal.

162

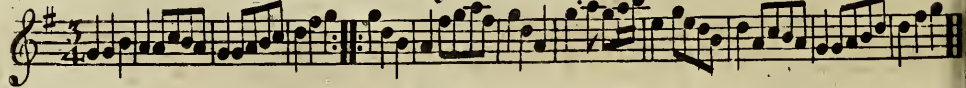

The Boatie Rows.

163

The Mariners.

164

## Reel of Caithness.

165

## La Reveil du Peuple.

166

## Mrs Bell's Straths'y.

167

Banks of the Yarrow.

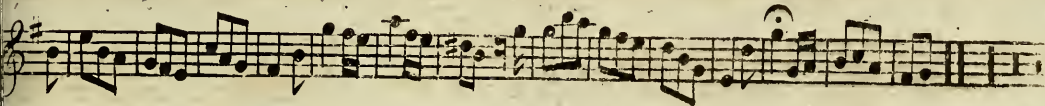
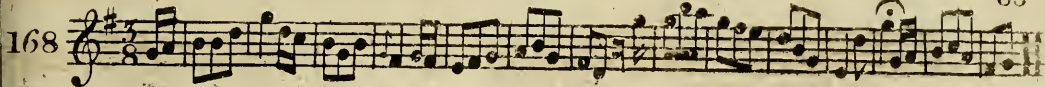

Lay by your wheel Betty.

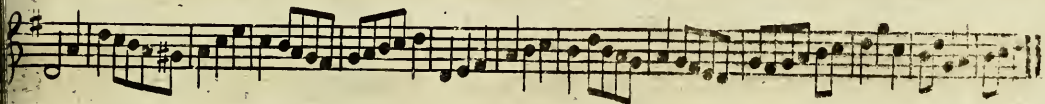
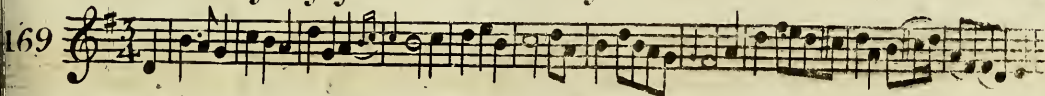

Peggy Bawn.

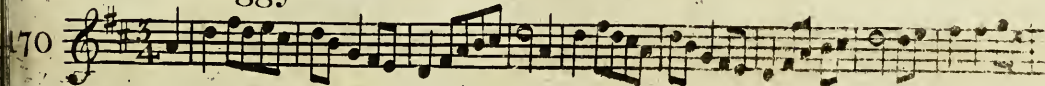

## Louis's Adieu.

171

The Hon<sup>ble</sup> Mrs. Gray's Straths<sup>y</sup>.

172

# A Highland Dance.

173

A D<sup>o</sup>

174

A D<sup>o</sup>

175

## A March, by J. H.

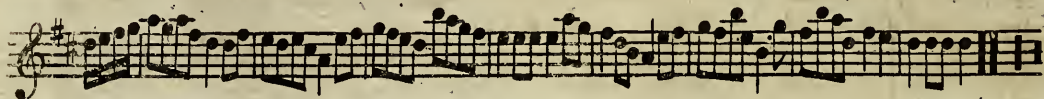
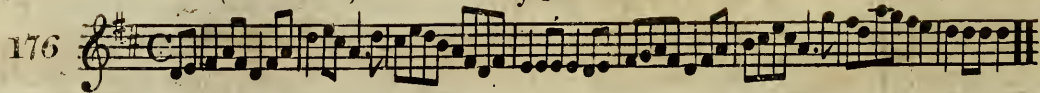

## Araidh nam badan, Gaelic.

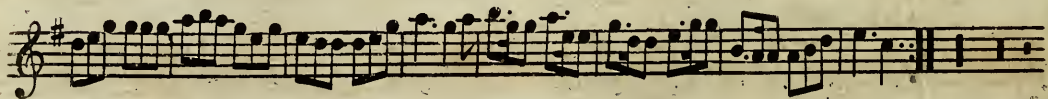
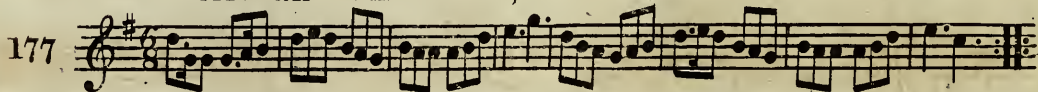

## A Sky Air.

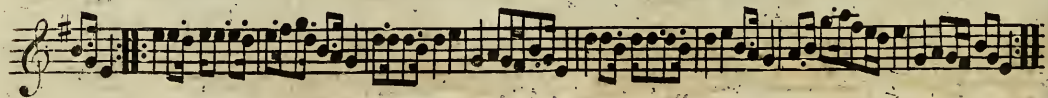
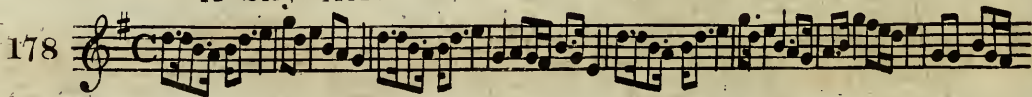

A Highland Reel.

67

179

A Irish Jig.

180

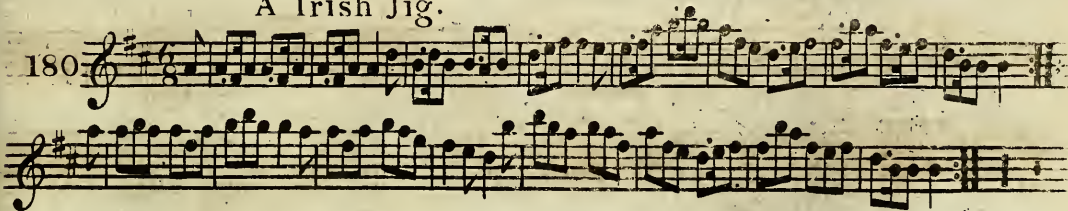

Charlie Stewart.

181

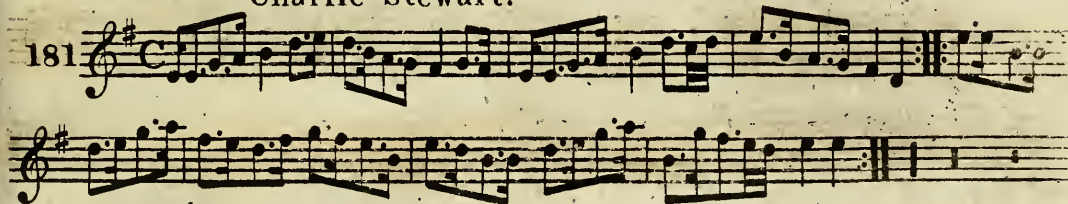

## Peggy wi' the gowden Hair.

182

## A Sky Dance.

183

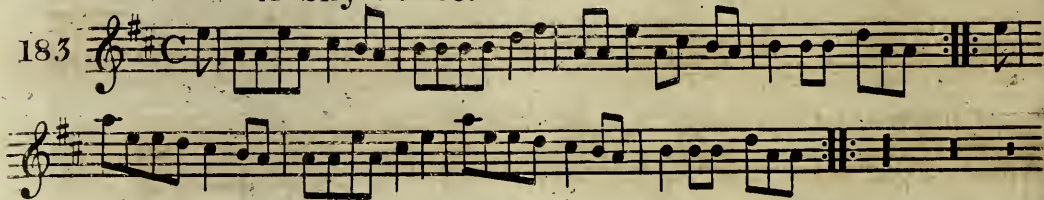

## A Jig.

184

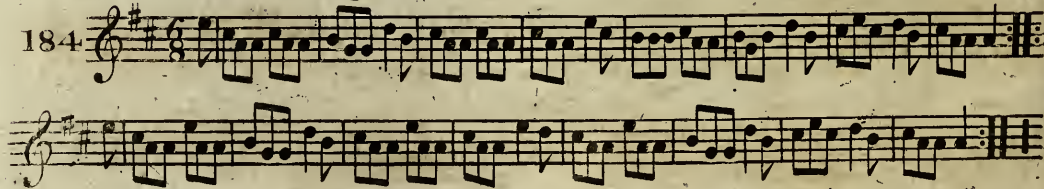

A North Highland Reel.

185

A D°

186

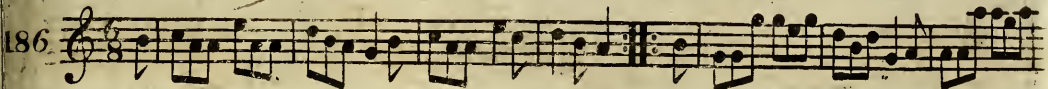

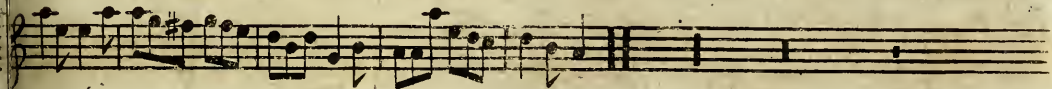

A D°

187

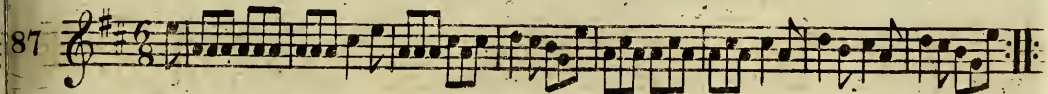

70

## A Sky Air.

188

## A D°

189

## A D°

190

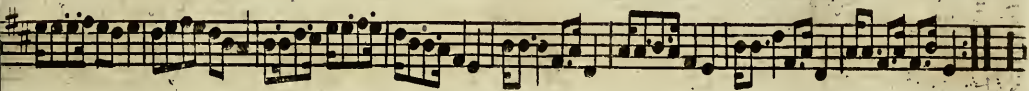
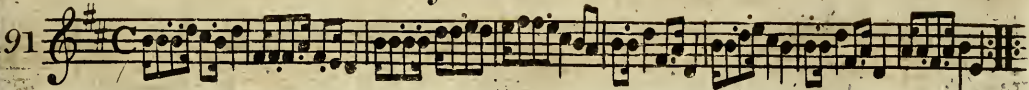

A Jig.

A D<sup>o</sup>.

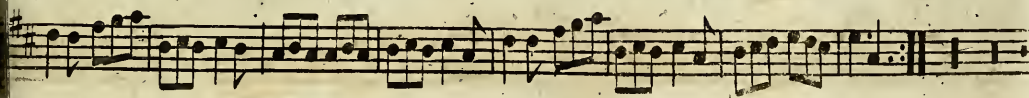
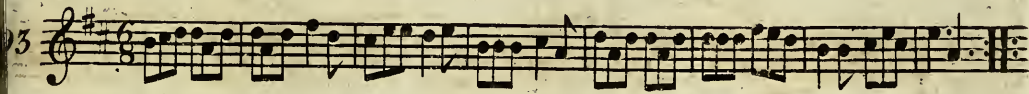

## A Highland Dance.

194

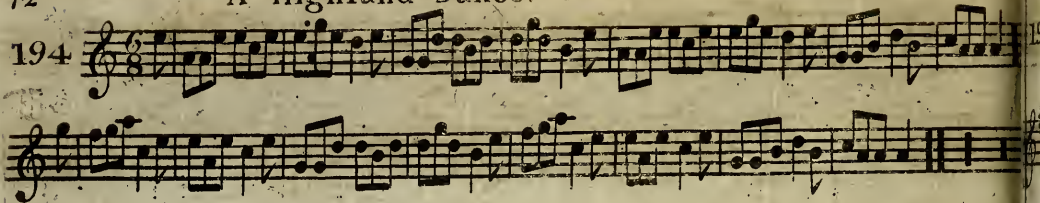

A D°

195

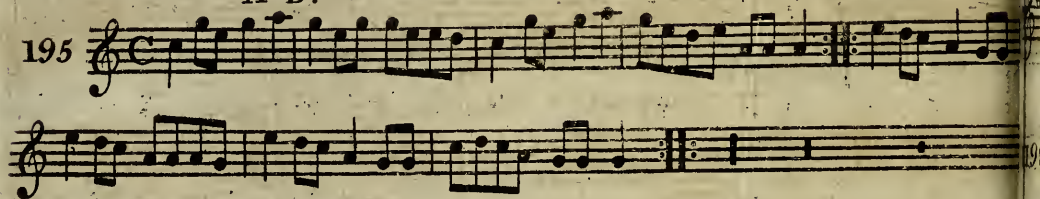

A D°

196

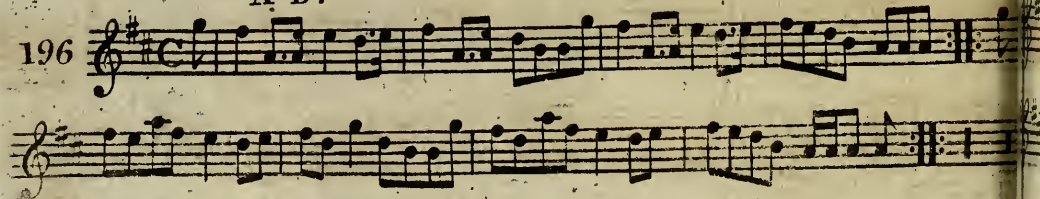

Gordon Castle.

197

Rothsay and Caithness Fencibles.

98

199

## Miss Sitwell's Straths.

200

# Index

## A

A Shepherd once had lost his love. Page 4	4
A Highland Reel . . . . .	5
A Cock laird fu' cadgie . . . . .	23
A Jig . . . . .	28
Aileen aroon . . . . .	29
Admiral Howe's March . . . . .	30
Afton Water . . . . .	32
A trip to Dunkirk . . . . .	33
A bonny young lad is my Jockey . . . . .	34
Andrew Carey . . . . .	40
A trip to Forneth . . . . .	48
Always pretty . . . . .	58
A western Isle Air . . . . .	59

A March . . . . .	Page 66
A Sky Air . . . . .	66
Araidh nam badan . . . . .	66
An Irish Air . . . . .	67
A Sky Air . . . . .	68
A Sky Dance . . . . .	68
A Jig . . . . .	68
A Sky Air . . . . .	70
A D? . . . . .	70
A D? . . . . .	70
A Jig . . . . .	71
A D? . . . . .	71

## B

Batcholer's Hall . . . . .	6
----------------------------	---

Bonny Lass of Fifherrow	Page 12
Bowman's Fancy	14
Banks of Efk	20
Balifle March	21
Black but Lovely	26
Bonny Bell	31
Baltioura	34
Burleigh Park	47
Black Mary	50
Bonny Green of Glasgow	58 <sup>3</sup>
Bannocks of barley Meal	60
Banks of the Yarrow	63
<b>C</b>	
Cap <sup>t</sup> Sinclair's Reel	12
Countess of Lothian's Reel	16
Carlione	18
Chapter of Kings	25
Col: M <sup>c</sup> Donald's Strathf <sup>y</sup>	26
Coolun	29
Collin stole my heart away	30

Craigie burn Wood	Page 45
Cauld Kail	48
Ca'the Ewes	51
Callum Fidhdair	56
Charlie Stewart	67
Cameron House	74

**D**

Dundee Volunteers March	1
Down with the Peebles	2
Donald of Dundee	20
Dundee Lalsie	29
Doctor Mackay	39
Duff's Scots Measure	42
Dear to me is my Hero	71

**E**

Edinburgh Volunteers March	19
----------------------------	----

**F**

Fanny's fancy	4
Frennet Ha'	24
Fairy King	27

Fee him Father fee him - - - Page 50

G

Gordon Castle - - - - - 73

H

Here's a health to them that's awa' - - - 5

Hon<sup>ble</sup> Ramfay Maule's March - - - 17

Hamilton's Rant - - - - - 39

Her Answer was, I'm too young - - - 46

Hey my Nanny - - - - - 38

Hon<sup>ble</sup> Earl of Breadalbine's Straths<sup>y</sup> 54

Hon<sup>ble</sup> Mrs. Gray's D<sup>o</sup> - - - - - 64

Highland Dance - - - - - 65

D<sup>o</sup> - - - - - 65

Highland Reel - - - - - 67

Highland Dance - - - - - 72

D<sup>o</sup> - - - - - 72

D<sup>o</sup> - - - - - 72

I

If a Body meet a Body - - - - - 2

Jack Rattlin - - - - - 15

Johnny Blunt - - - - - Page 18

I'll never leave thee - - - - - 48

Inch of Garth - - - - - 55

Jefs M<sup>c</sup> Farlane - - - - - 55

K

Kifs my Lady - - - - - 23

L

Lord Bath's Gate - - - - - 4

Lady Shaftsbury's Straths<sup>y</sup> - - - 21

Lady Coventrey's Minuet - - - 27

Lord Dunmore's Quick Step - - - 31

Ligrum Cus - - - - - 39

Laddie Iy near me - - - - - 47

Le petit Bofsu - - - - - 47

Lady Mary Anne - - - - - 53

Lord Lindfay's March - - - - - 57

La Triumph - - - - - 58

Love will find out the way - - - 60

Le Reveil du Peuple - - - - - 62

Lay by your wheel Betty - - - 63

Louis's Adieu . . . . . Page 64

M

Miss Maule of Panmuir's Reel . . . . .	1
Miss E. Campbell of Kilbride's D <sup>o</sup> . . . . .	3
Margate Hunt . . . . .	7
Miss Lindsay's Jig . . . . .	7
Miss Bridge's Strathf <sup>y</sup> . . . . .	8
Miss Corbet's Reel . . . . .	8
Major McLean's D <sup>o</sup> . . . . .	8
Miss Jane Robertson's D <sup>o</sup> . . . . .	13
Miss Ogilvie's D <sup>o</sup> . . . . .	13
Mrs. Sivewright's D <sup>o</sup> . . . . .	13
McFarlane's delight . . . . .	14
Miss Stewart of Garth's Reel . . . . .	16
Mr McLae's Farewel . . . . .	10
Morfa Rhuddlan . . . . .	17
Miss Baillie's March . . . . .	19
Mr. Blair of Blair's Jig . . . . .	21
Miss Charlotte Stirling's D <sup>o</sup> . . . . .	21
My Nannie O . . . . .	22

Major Crichton's delight . . . . . Page 24

Miss Dawson's whim . . . . .	31
Miss Carnegie's Hornpipe . . . . .	32
Miss Campbell's Strathf <sup>y</sup> . . . . .	34
Miss Grant's D <sup>o</sup> . . . . .	35
Miss Jane Shirreff's Reel . . . . .	36
Miss Sally Bartlet's D <sup>o</sup> . . . . .	36
Miss Williamfon's D <sup>o</sup> . . . . .	36
Miss Helen Grants D <sup>o</sup> . . . . .	37
Mr. D. Bridge's D <sup>o</sup> . . . . .	37
Miss Campbell's Jig . . . . .	40
Mr. Davidson's Strathf <sup>y</sup> . . . . .	42
Mr. F. H. Bindon's March . . . . .	43
Moll in the Wad . . . . .	44
My time O ye Muses . . . . .	46
Mr. A. Pearson's Strathf <sup>y</sup> . . . . .	48
M'fhuidh an deridh Bata . . . . .	49
Mucking of Geordie's Byre . . . . .	50
Miss Jane Kerr's Strathf <sup>y</sup> . . . . .	51
Mr. Bindon's fancy . . . . .	51

Mr. Will<sup>m</sup> Stewart's Strathf<sup>y</sup>. Page 52

Morag - - - - - 52

Mrs. Dundas's M<sup>c</sup>Queen's Strathf<sup>y</sup>. 54

Miss Bain's D<sup>o</sup> - - - - - 54

Miss Bain's Reel - - - - - 55

Miss Brown's D<sup>o</sup> - - - - - 56

Mrs. Baird's Strathf<sup>y</sup>. - - - - - 59

Mary's Dream - - - - - 59

Mrs. Bell's Strathspey - - - - - 62

Miss Sitwell's D<sup>o</sup> - - - - - 74

Mr. P. P. Shirreff's Favorite - - - - - 6

N

Neil Gow - - - - - 1

New Castle Troop - - - - - 3

North Highland Reel - - - - - 69

D<sup>o</sup> - - - - - 69

D<sup>o</sup> - - - - - 69

O

Old Towler - - - - - 9

O'er the Dyke - - - - - 46

O'er the Muir among the Heather. Page 58

P

Pipper's Maggot - - - - - 2

Prince Adolphus Favorite - - - - - 16

Princess Royal's Minuet - - - - - 22

Prince Eugne's March - - - - - 28

Patie's Wedding - - - - - 32

Peggy Bawn - - - - - 63

Peggy wi' the gowden hair - - - - - 68

R

Rayan's Rant - - - - - 7

Rakes of Westmeath - - - - - 9

Reel of Fife - - - - - 38

Rakes of Kilkenny - - - - - 40

Rosie Houfe - - - - - 42

Reel of Caithness - - - - - 62

Rothfay and Caithness Fencibles - - - - - 73

S

Since then I'm doom'd - - - - - 33

Sheela na gigg - - - - - 37

## T

The Hollow Drum . . . . .	Page 5
The Soldier's Adieu . . . . .	10
The bonny gray eye'd morn . . . . .	11
The Sailor's Allegory . . . . .	11
The branch of the Willow . . . . .	11
The Hawthorn that blooms in the Vale . . . . .	12
The Banks of Spey . . . . .	15
The Empty Purse . . . . .	18
The Knight . . . . .	25
The Hare in the Corn . . . . .	25
The Sisters . . . . .	27
Tom Jones . . . . .	33
The Basket of Oysters . . . . .	35
The Happy milkmaid . . . . .	35
The Billet doux . . . . .	38
The Morgan Rattler . . . . .	41

The Death of Admiral Benbow. . . . .	Page 44
The Scots Queen . . . . .	45
Three good Fellows . . . . .	49
The Mason Laddie . . . . .	52
Tarry Woo . . . . .	53
The Boatie Rows . . . . .	61
The Mariners . . . . .	61

## U

Up in the Morning early . . . . .	44
-----------------------------------	----

## W

Wally Wally . . . . .	30
What will I do gin my Hoggie die . . . . .	43
Wilt thou be my dearie . . . . .	53
Waes my heart that we should funder . . . . .	60

## Y

Yarrow Vale . . . . .	57
-----------------------	----

FINIS.

2

X

*Hird's*  
*6<sup>th</sup> and Last Volume of*

SCOTCH, ENGLISH, IRISH AND FOREIGN AIRS

*Adapted for the*

FIFE, VIOLIN, or GERMAN-FLUTE.

---

GLASGOW

Printed & Sold, with the other 5 Volumes, by A: MacGown Jun<sup>r</sup>. Music Seller and Stationer, Argyle Street. who has always on hand, a large assortment of Music, Musical Instruments, and Stationery of all sorts.

G: Walker Sculp<sup>t</sup>.

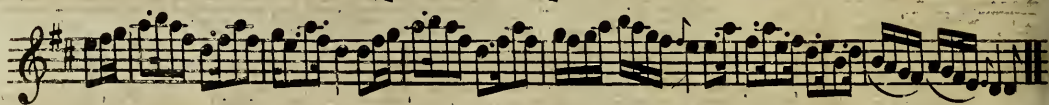
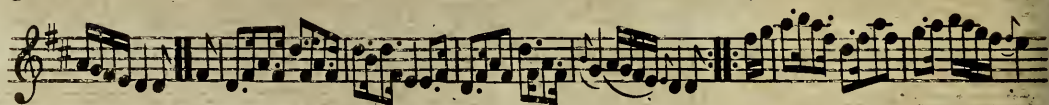

The Miller is canty.

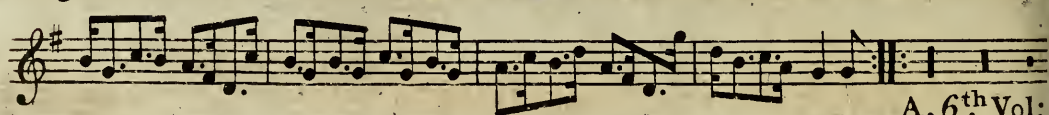
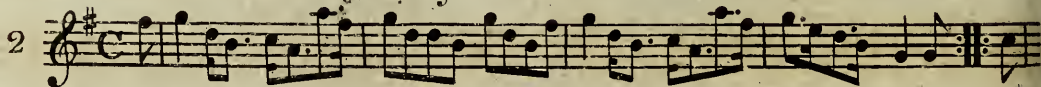

Mullindough, or the Black Laddie.

3

They took frae me my Wife yestreen.

Donald M<sup>c</sup>Queen.

4

## Lady Cathrine Stewart's Strathspey.

6

## Graham of Orchall's D°

7

## The Drunken Wives of Fochabers.

8

Capt. M<sup>c</sup>.Kenzie's Strathspey.

9

Miss Cunningham's D<sup>o</sup>.

10

Marshall's D<sup>o</sup>.

11

Slow

6

# Niel Gow's Compliments return'd to Mr. Marshal.

12

# The Game Cock.

13

# Miss M<sup>c</sup>.Neill's

14

Lochness.

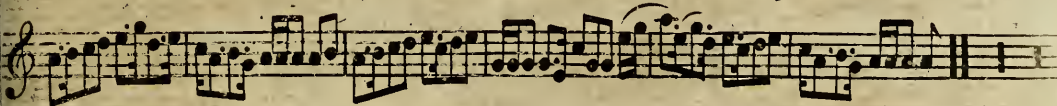
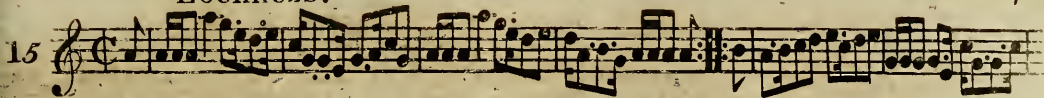

Hon<sup>ble</sup> Miss K. Elphinston's

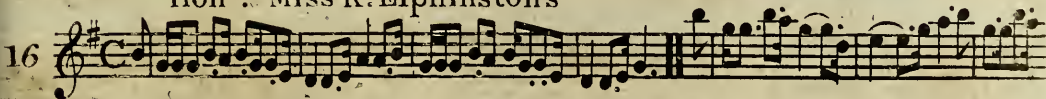

Hopetoun House.

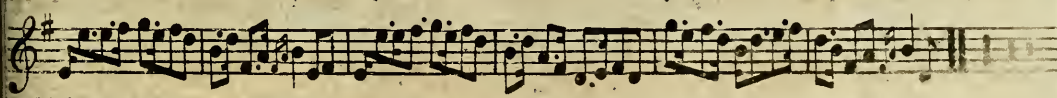
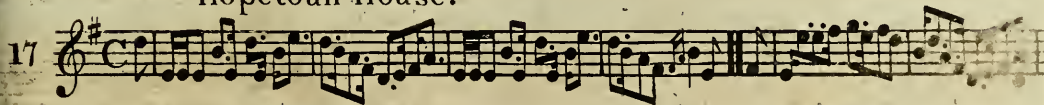

## Mr. Robertson of Strowan's Strathspey.

18

Duncan M<sup>c</sup>Queen.

19

Knockandoe's Strathspey.

20

Marquis of Huntley's Reel.

21

Lady Mary Montague's D°

22

## Rothemurches's Reel.

23

## Mrs. Ferguson's Strathspey.

24

## Rise lazy Lubber.

25

Dutchess of Gordon's Reel.

26

Ruthven's Rant.

27

## The Beard of the Thistle.

28

## Craig Elachie.

29

The Lass amongst the Actenoch.

13

30

Lord Finlater's Reel.

31

Fort George Assembly.

32

## Bog in Lochan, or Lady Grant's Reel.

33

## Dutchess of Gordon's Stathspey.

34

## Ere around the Huge Oak.

35

MacLachlan's Strathspey.

36

Munro's Rant.

37

Ratha Fair.

38

## Miss Admiral Gordon's Reel.

39

Slow

## The Iron Chest.

40

Miss Peggy M<sup>c</sup>Kenzie's Reel. ✓

17  
h

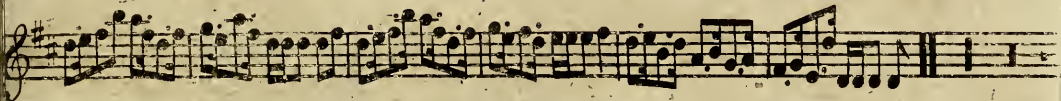

Lady Charlotte Murray's Strathspey.

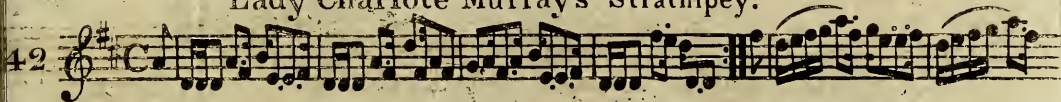

Perthshire Hunt. ✓

N.G.

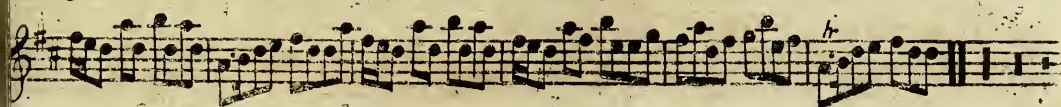
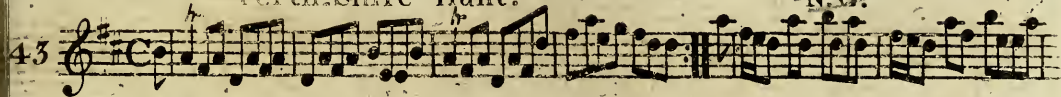

## Lady Haddo's Strathspey.

44

Miss Montgomery of Skelmorlie's D<sup>o</sup>.

45

## Earl of Breadalbane's Birth Day, a Strathspey.

46

The black Lassie's no Canty.

47

M<sup>c</sup> Farlane's Strathspey. ✓

48

A Rondo.

49

A favourite Air.

*Fal lol lo*

50

A Dance.

51

The Rosy Morn.

52

53

Da Capo

An Irish Air.

*Amica*

54

Slow & Tender.

Monmouth Street. *J*

55

# Sailor's Journale.

56

# A Ploughman Sailor.

57

Have you heard of the Tax.

58

Little Peggy's Love.

59

The Kirkoswold Reel.

60

## Bleak was the Morn.

61

## The Bouquet.

62

The new German Waltz.

63

Drury Hill.

64

A Trip to York.

65

## The Charity Boy.

66

## Wood's Hornpipe.

67

## The Tabor Boy.

68

The way to get Married.

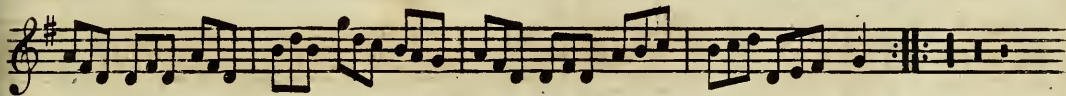

Mazzinghis Fancy.

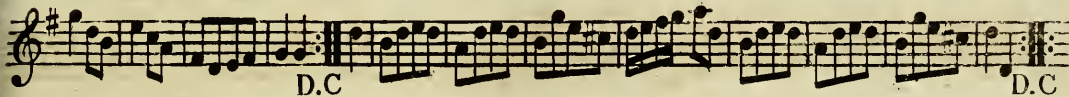
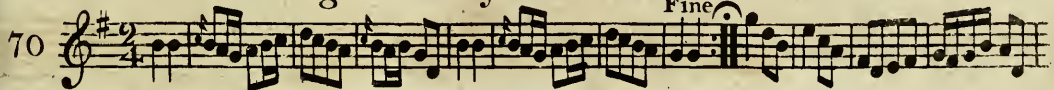

The Rack of Silly.

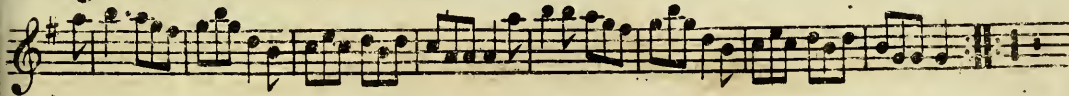
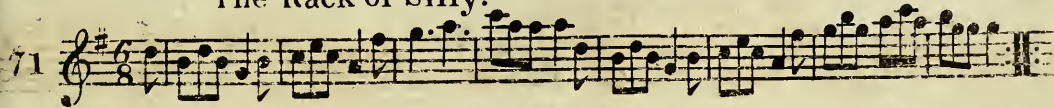

## The bonny Lad.

72

## Miss Douglas's Fancy.

73

## All in the Downs.

74

Heaving of the Lead.

75

Ad lib

The Poor little Gypsey.

76

Yeo, Yeo.

77

S

## German March.

78

Count Brown's D<sup>o</sup>

79

The Maid of the Mill.

31

80

Miss Douglas of Brighton's Strathspey.

81

March 3<sup>d</sup> Regt of Guards.

32

## Hanny of Bargaly's Reel.

83

## The Token.

84

Mental Beauty.

85

Neglected Tar.

86

## La Visite.

87

Fine

Da Capo

## A New March.

88

## The Princes Favourite.

89

Miss Beutick's Fancy

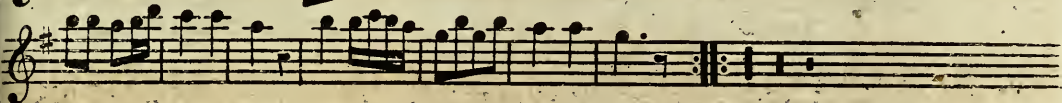
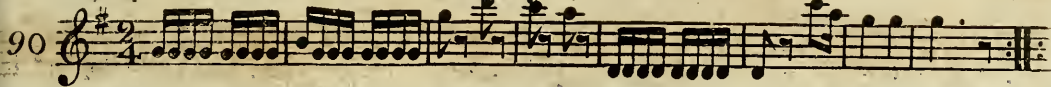

Braes of Busbie.

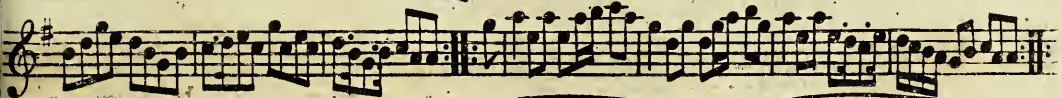

## Somebody.

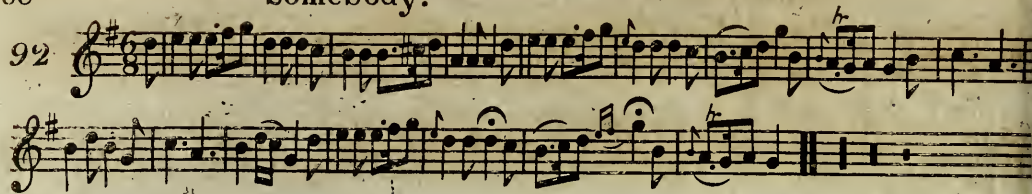

## The Caledonian Maid.

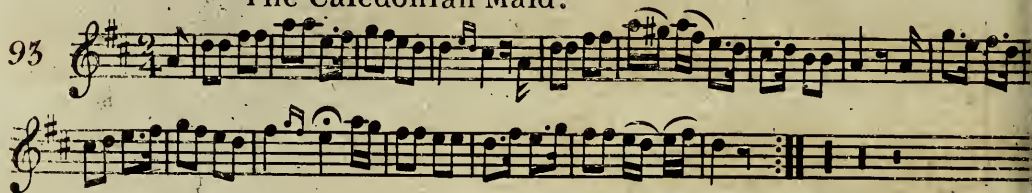

## Gaffer Gray.

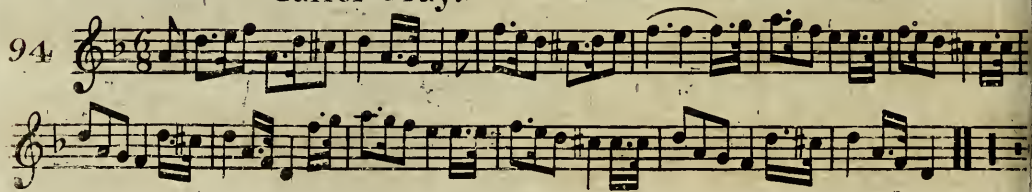

Fal lal la.

95

Emon O Knuck. Irish.

96

Drimindoo. Irish.

97

## Funeral March

98

## A favourite Air.

99

Tam Glen.

Irish Air.

Gillibh na fela,

The Lads wi' the Kilts.

## I Love the Youth.

103

## Gramachree is a Sup of good Drink.

104

## One Bottle more.

105

Mari nighean Deorsa,

Highland Air.

41

106

Slow

Rorie Dall's Sister's Lament.

Highland Air.

107

Slow

## Irish Air.

108

## Pastheen Fuen,

Irish.

109

Callam Brogach.

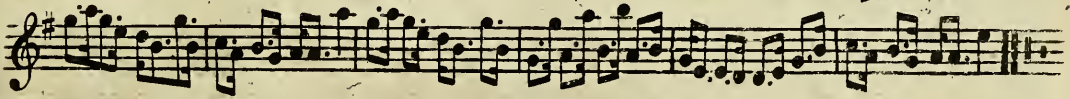
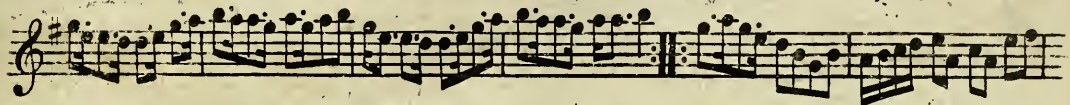
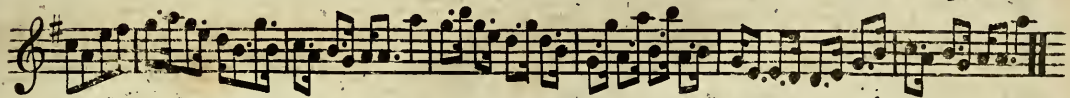

The Topsails shiver in the wind.

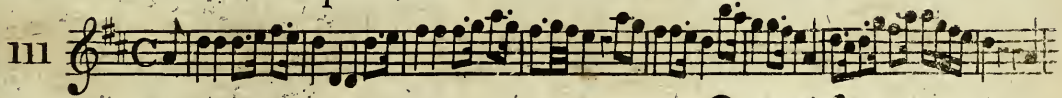

## Irish Air.

112

Very Slow.

## Irish Dance.

113

Irish Dance.

The Maid that tends the Goats.

45

114

Slow.

Etrick Banks.

115

The yellow hair'd Laddie.

116

## Johnny and Mary.

117

## An Irish Dump.

118

Very Slow

I have been courting at a Lass.

47

19

To the Greenwood gang wi' me. ✓

20

## How sweet the Love that meets return.

121

## Carolán's Devotion.

Irish.

122

Joseph est bien marie,

French Air.

49

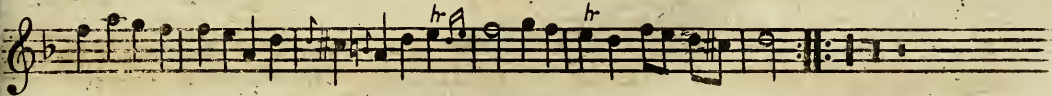
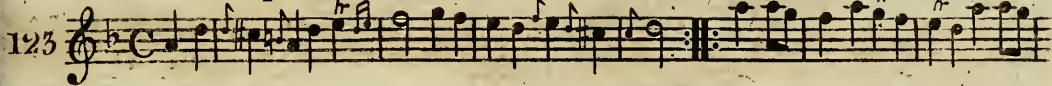

Twine weel the Plaiden.

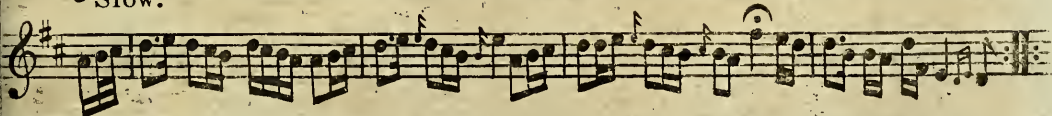
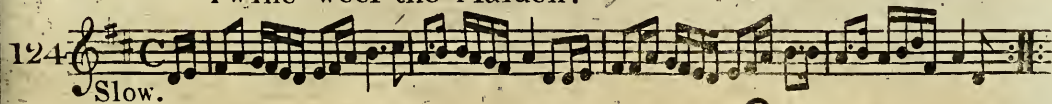

My Love's the fairest creature,

Irish.

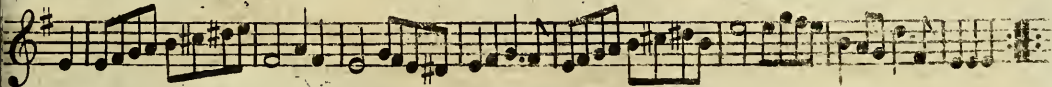
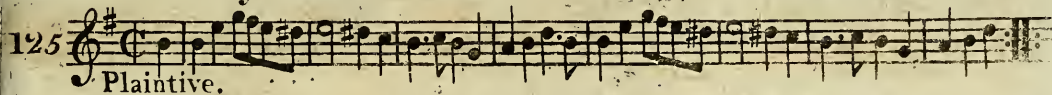

## Kiss my bonny mow.

126

## Irish Air.

127

Slow.

O merry may the Maid be.

51

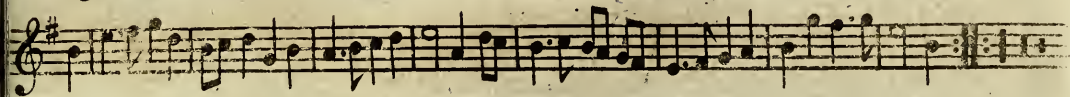
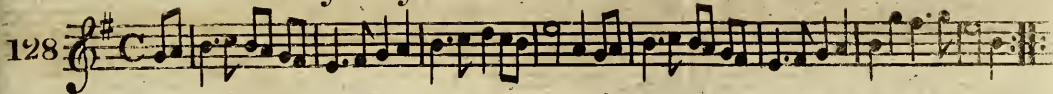

Jackson's Tunet.

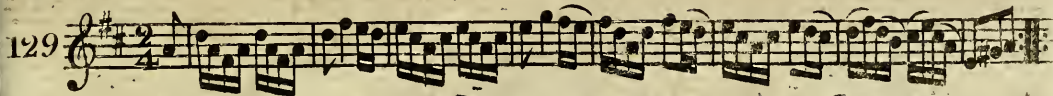

Jackson over the water, 1780.

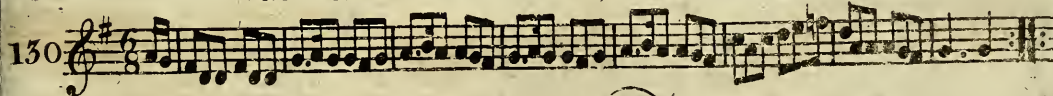

## Bonny Kitty.

131

## Vallenciennes March.

132

The maids in the morning. ✓

Jackson.

53

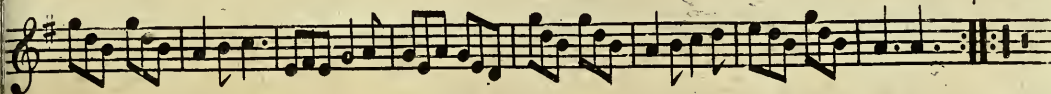
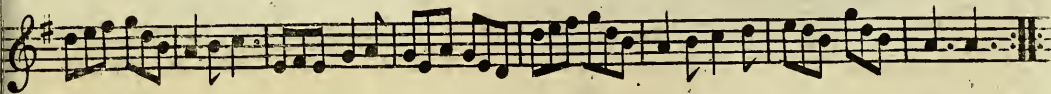
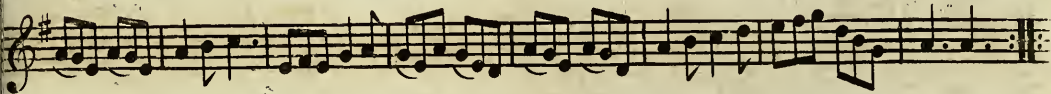
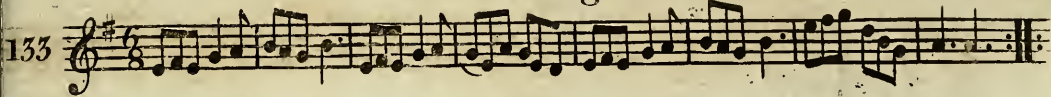

Hott Mutton Pyes. ✓

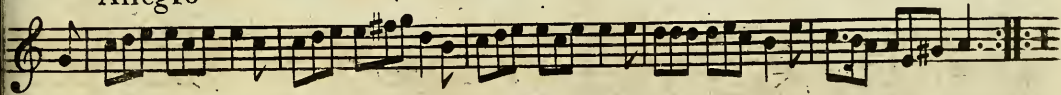
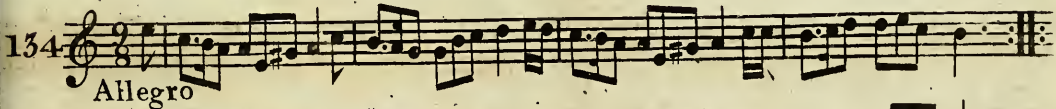

## Sa mhuir ni Dilis eilin Og.

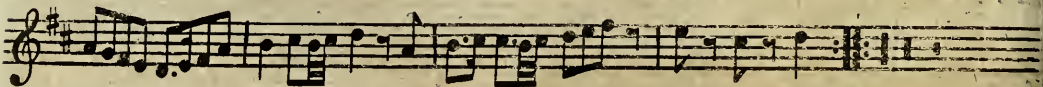
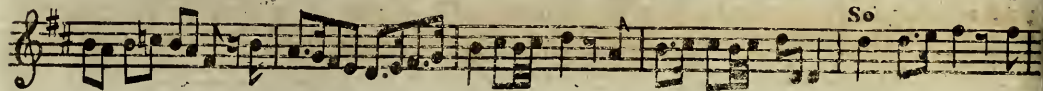
*Crug-go-ba-h*

## Bottle of Punch.

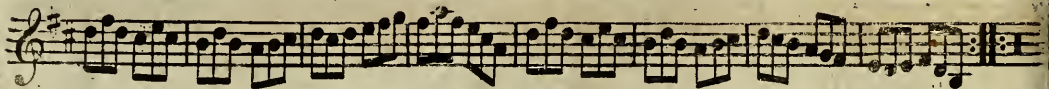
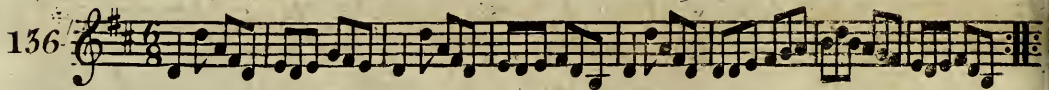

The Midnight Hour.

137

Moorings.

138

## Princess of Wales's Minuet.

139

## Princess of Wales's Reel.

140

## Paddy o' Blarney.

141

Fall of Paris.

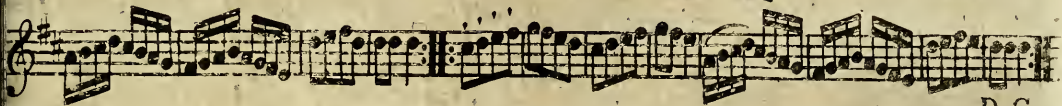
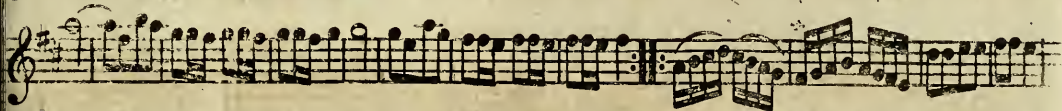
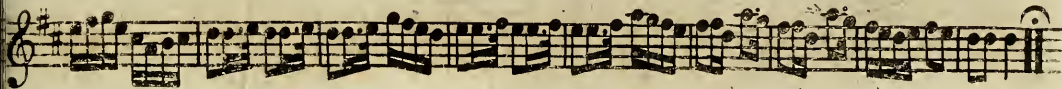

D.C.

The Soldier's Wedding.

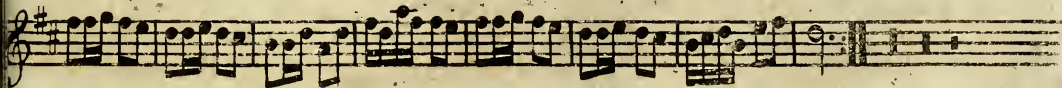
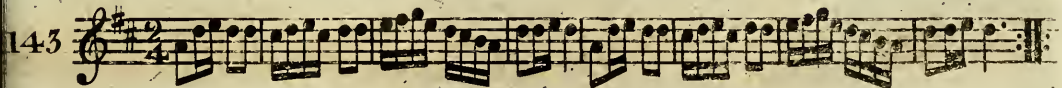

As now we're met.

144

## Viotti's Pollacca.

145

Ding Dong, Ding Dong.

146

Well a day, Lack a day.

147

Drink to me only.

2 Flutes.

48

## Port Lenox.

14.9

1st

2d

hr

hr

hr

hr 1st

hr 2d

## Welsh Fuzileer's March.

150

Lord Cornwallis's March. ✓

151

Duke of Brunswick's D<sup>o</sup>

152

March 6<sup>th</sup> Reg<sup>t</sup>.

153

## March in the Battle of Prague. ✓

154

## Quick Step in the Battle of Prague. ✓

155

## Duke of Buccleugh's March.

156

March 25<sup>th</sup> Regt.

157

Queen's Grand March.

158

Prince of Wales's (or 13<sup>th</sup> Regt) D<sup>o</sup>.

159

160

## Quick Step,

W. S. Royals.

161

## To Rodney we will go, Quick Step.

162

Prince William Henry's Return. Quick Step.

163

Cape Breton March, \_\_\_\_\_ M<sup>c</sup> \_\_\_\_\_ 42<sup>d</sup> Regt

164

66

## Quick Step.

by Mr. Bourat.

16

## Coldstream March.

166

## Quick Step.

167

March of the 44<sup>th</sup> Regt.

168

March of Lord M<sup>c</sup>. Donald's Highlanders.

169

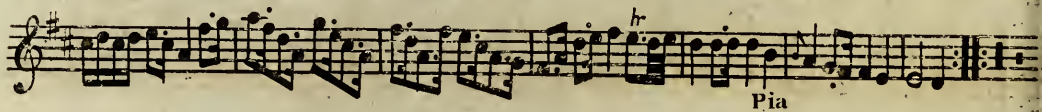
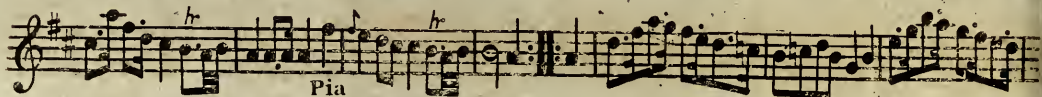
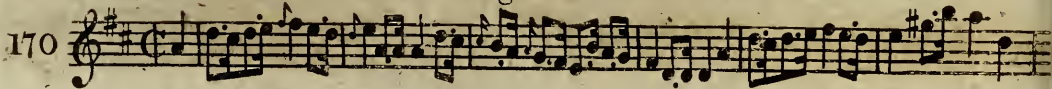

March of the 22<sup>d</sup> Regt.

## Colonel Christie's March.

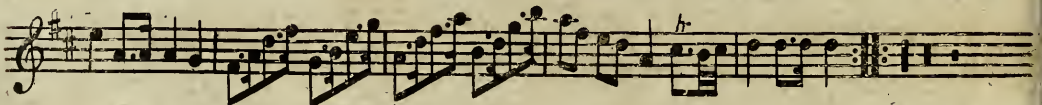
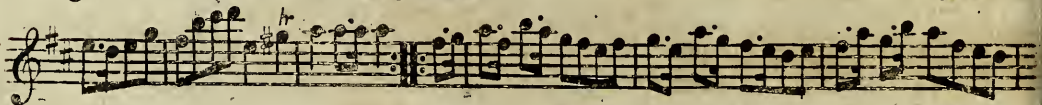
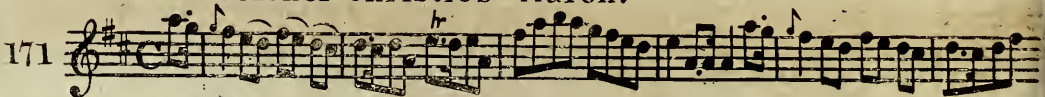

Prince of Saxe Cobourg's Favourite March.

172

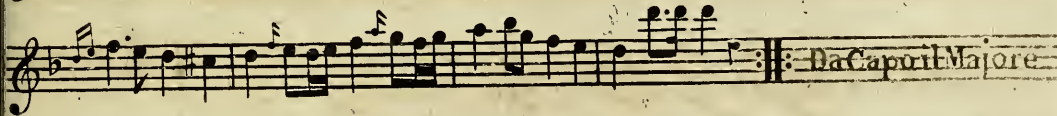
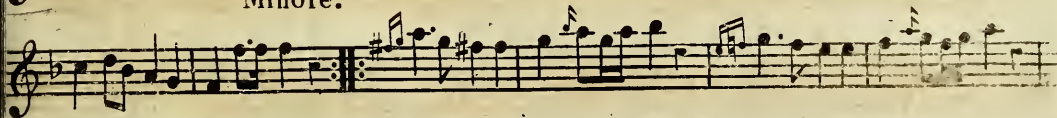
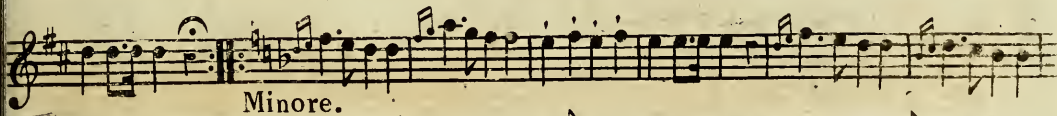
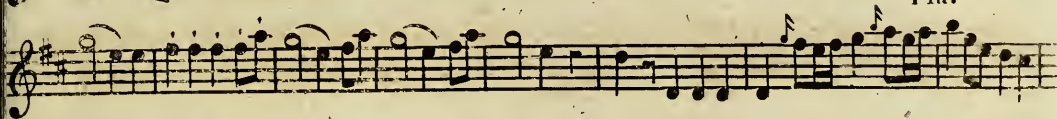
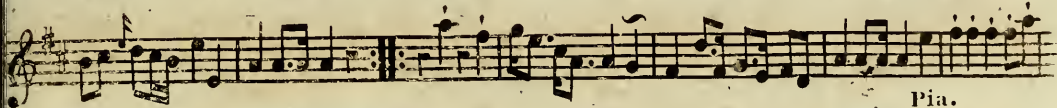
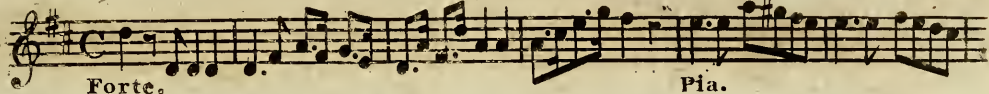

## Prince Fredrick's March.

173

## Duke of Richmond's March.

174

Continued.

Lord Falconberg's March.

## Emperor of Germany's March.

176

## Dorset-Shire March.

177

French Marine's March

178

Westminster Volunteers March.

179

Continued.

75

Colonel M<sup>c</sup>Lean's March.

180

# INDEX

A	Pages		Pages
A Rondo . . . . .	19	Bottle of Punch . . . . .	54
A Favourite Air . . . . .	20	C	
A Dance . . . . .	20	Cap <sup>t</sup> M <sup>c</sup> Kenzie's Strathspey . . . . .	5
A March . . . . .	21	Craig Elachie . . . . .	12
An Irish Air . . . . .	21	Count Brown's March . . . . .	30
A Ploughman Sailor . . . . .	22	Callam Brogach . . . . .	43
A Trip to York . . . . .	25	Carolan's Devotion . . . . . Irish . . . . .	48
All in the Down's . . . . .	28	Cape Breton March . . . . .	65
A new March . . . . .	34	Coldstream D <sup>o</sup> . . . . .	66
A Favourite Air . . . . .	38	Col. Christie's D <sup>o</sup> . . . . .	68
An Irish Dump . . . . .	46	Col. M <sup>c</sup> Lean's D <sup>o</sup> . . . . .	75
As now we're met . . . . .	58	D	
B		Donald M <sup>c</sup> Queen . . . . .	3
Bog in Lochan, or Lady Grant's Reel . . . . .	14	Duncan M <sup>c</sup> Queen . . . . .	8
Bleak was the morn . . . . .	24	Dutchess of Gordon's Reel . . . . .	11
Braes of Buebie . . . . .	35	Dutchess of Gordon's Strathspey . . . . .	14
Bonny Kitty . . . . .	52	Drury Hill . . . . .	25
		Drimindoo . . . . . Irish . . . . .	37

Ding Dong, Ding Dong . . . . . 59  
 Drink to me only . . . . . 59  
 Duke of Brunfwick's March . . . . . 61  
 Duke of Búccleugh's D<sup>o</sup> . . . . . 62  
 Duke of Richmond's D<sup>o</sup> . . . . . 70  
 Dorfet Shire D<sup>o</sup> . . . . . 72

E

Ere around the huge Oak . . . . . 14  
 Earl of Breadalbane's Birth day . . . . . 18  
 Emon O Knuck . . . Irifh . . . . . 37  
 Etrick Banks . . . . . 45  
 Emperor of Germany's March . . . . . 72

F

Fort George Afsembly . . . . . 13  
 Fal la! la . . . . . 37  
 Funeral March . . . . . 38  
 Fall of Paris . . . . . 57  
 French Marin's March . . . . . 73

G

Graham of Orchall's Strathfpey . . . . . 4  
 German March . . . . . 30

Gaffer Gray . . . . . 36  
 Gillibh na fela . . . . . 39  
 Gramachree is a fup of good drink . . . . . 40

H

Honbl<sup>e</sup> Mifs K. Elphinfon's . . . . . 7  
 Hopetoun Houfe . . . . . 7  
 Have you heard of the tax . . . . . 23  
 Heaving of the lead . . . . . 29  
 Hanny of Bargally's Reel . . . . . 32  
 How fweet's the love . . . . . 48  
 Hott mutton Pyes . . . . . 53

I

Irifh Air . . . . . 39  
 I love the youth . . . . . 40  
 Irifh Air . . . . . 42  
 D<sup>o</sup> . . . . . 44  
 Irifh Dance . . . . . 44  
 I have been courting at a lafs . . . . . 47  
 Irifh Air . . . . . 50

J

Johnny and Mary . . . . . 46

Joseph est bien marie . . . . .	49
Jackson's tunet . . . . .	51
Jackson over the water 1780 . . . . .	51

## K

Knockandoe's Strathspey . . . . .	9
Kifs my bonny mow . . . . .	50

## L

Lady Cathrine Stewart's Strathspey . . . . .	4
Lochnes . . . . .	7
Lady Mary Montague's Reel . . . . .	9
Lord Finlater's D <sup>o</sup> . . . . .	13
Lady Charlotte Murray's Strathspey . . . . .	17
Lady Haddo's D <sup>o</sup> . . . . .	18
Little Peggy's love . . . . .	23
La Visite . . . . .	34
Lord Cornwallis's March . . . . .	61
Lord Falconberg's D <sup>o</sup> . . . . .	71

## M

Mr. Robertson of Law's Strathspey . . . . .	2
Mullindough, or the black laddie . . . . .	3
Miss Cunningham's Strathspey . . . . .	5

Marshall's Strathspey . . . . .	5
Miss McNeil's . . . . .	6
Mr. Robertson of Strowan's Strathspey . . . . .	8
Marquis of Huntley's Reel . . . . .	9
Mrs. Ferguson's Strathspey . . . . .	10
McLachlan's D <sup>o</sup> . . . . .	15
Munro's Rant . . . . .	15
Miss Admiral Gordon's Reel . . . . .	16
Miss Peggy McKenzie's D <sup>o</sup> . . . . .	17
Miss Montgomery's D <sup>o</sup> . . . . .	18
McFarlane's Strathspey . . . . .	19
Monmouth Street . . . . .	21
Mazzinghi's Fancy . . . . .	27
Miss Douglas's Fancy . . . . .	28
Miss Douglas of Brighton's Strathspey . . . . .	31
March 3 <sup>d</sup> Reg <sup>t</sup> of Guards . . . . .	31
Mental beauty . . . . .	33
Miss Beautick's Fancy . . . . .	35
Mari nighean Deorfa . . . . .	41
My love's the fairest creature . Irish . . . . .	49
Moorings . . . . .	55

March of the 6 <sup>th</sup> Reg <sup>t</sup> . . . . .	61
D <sup>o</sup> . . . in the Battle of Prague . . . . .	62
D <sup>o</sup> . . . of the 25 <sup>th</sup> Reg <sup>t</sup> . . . . .	63
D <sup>o</sup> . . . W.S. Royals . . . . .	64
D <sup>o</sup> . . . of the 44 <sup>th</sup> Reg <sup>t</sup> . . . . .	67
D <sup>o</sup> . . . of Lord M <sup>c</sup> Donald's Highlanders . . . . .	67
D <sup>o</sup> . . . of the 22 <sup>d</sup> Reg <sup>t</sup> . . . . .	68
N	
Niel Gow's Compliments's return'd . . . . .	6
Neglected Tar . . . . .	33
O	
One Bottle more . . . . .	40
O merry may the maid be . . . . .	51
P	
Perth Shire Hunt . . . . .	17
Paftheen Fuen . . . Irifh . . . . .	42
Princes of Wales's Minuet . . . . .	56
Princes of Wales's Reel . . . . .	56
Paddy o' Blarney . . . . .	56
Port Lenox . . . . .	60
Prince of Wales's March . . . . .	63

Prince William Henry's return . . . . .	79
Prince of Saxe Cobourg's March . . . . .	65
Prince Fredrick's D <sup>o</sup> . . . . .	69
Prince Fredrick's D <sup>o</sup> . . . . .	70
Q	
Quick Step in the Battle of Prague . . . . .	62
Queen's grand March . . . . .	63
Quick Step W.S. Royals . . . . .	64
D <sup>o</sup> . . . . . by Mr Bourat . . . . .	66
D <sup>o</sup> . . . . .	66
R	
Rothemurches's Reel . . . . .	10
Rise lazy Lubber . . . . .	10
Ruthven's Rant . . . . .	11
Ratha Fair . . . . .	15
Rorie Dall's Sifter's Lament . . . . .	41
S	
Sailor's Journale . . . . .	22
Somebody . . . . .	36
Sa mhuir ni Dilis eilin Og . . . . .	54
T	
The Miller is canty . . . . .	2

They took frae me my Wife yestreen . . . . .	3	Tam Glen . . . . .	39
The Drunken wives of Fochabers . . . . .	4	The Topfail thiver in the wind . . . . .	43
The Game Cock . . . . .	6	The maid that tends the Goats . . . . .	45
The Beard of the Thistle . . . . .	12	The Yellow hair'd Laddie . . . . .	45
The Lads amongst the Achtenoch . . . . .	13	To the Greenwood gang wi' me . . . . .	47
The Iron Chest . . . . .	16	Twine weel the plaiden . . . . .	49
The black lalsie's no ganty . . . . .	19	The maids in the morning . . . . .	53
The Rofy morn . . . . .	20	The midnight hour . . . . .	55
The Kirkofwold Reel . . . . .	23	The Soldier's Wedding . . . . .	57
The Bouquet . . . . .	24	To Rodney we will go . . . . .	64
The new German Waltz . . . . .	25	V	
The Charity Boy . . . . .	26	Vallancinne's March . . . . .	52
The Tabor Boy . . . . .	26	Viotti's Pollacca . . . . .	58
The Way to get married . . . . .	27	W	
The Rack of Silly . . . . .	27	Wood's Hornpipe . . . . .	26
The bonny lad . . . . .	28	Well_a_day, Lack_a_day . . . . .	59
The poor little Gypfey . . . . .	29	Welsh Fuzileer's March . . . . .	60
The maid of the mill . . . . .	31	Westminster Volunteer's D <sup>o</sup> . . . . .	74
The Token . . . . .	32	Y	
The Princess Favourite . . . . .	34	Yeo Yeo . . . . .	29
The Caledonian Maid . . . . .	36	F I N I S	

