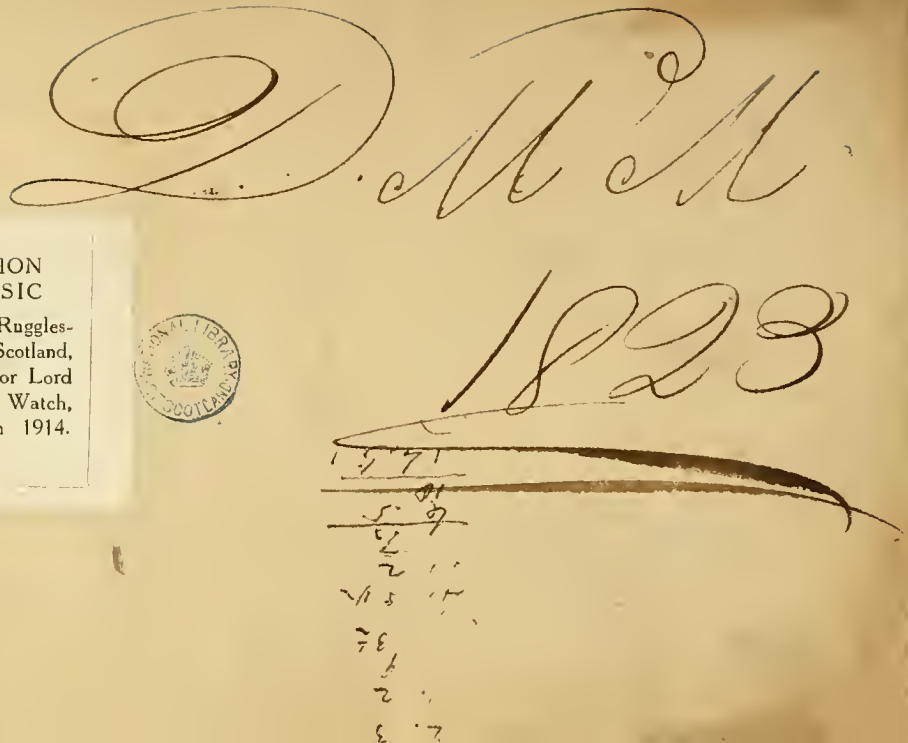

THE FLUTE PLAYER'S POCKET COMPANION

A Select Collection of

DANCES, WALTZES, QUADRILLES & Airs with Variations

Composed & Arranged as Duets for the

GERMAN FLUTE,

BY

George Forrester.

Part. I. Price 4/

Engd by Button Edin.

Edin. Published by J. Sutherland, at his Book & Music Warehouse Calton Street.

THE FLUTE PLAYER'S POCKET COMPANION

A Select Collection

OF

DANCES, WALTZES, QUADRILLES &

Airs with Variations

Composed & Arranged Duets for the

GERMAN FLUTE,

BY

George Forrester

Part. III. Price 4

Engd by Dalton Edin

Edin.r Published by J. Sutherland, at his Book & Music Warehouse Calton Street.

THE DUKE OF WELLINGTON'S WALTZ.

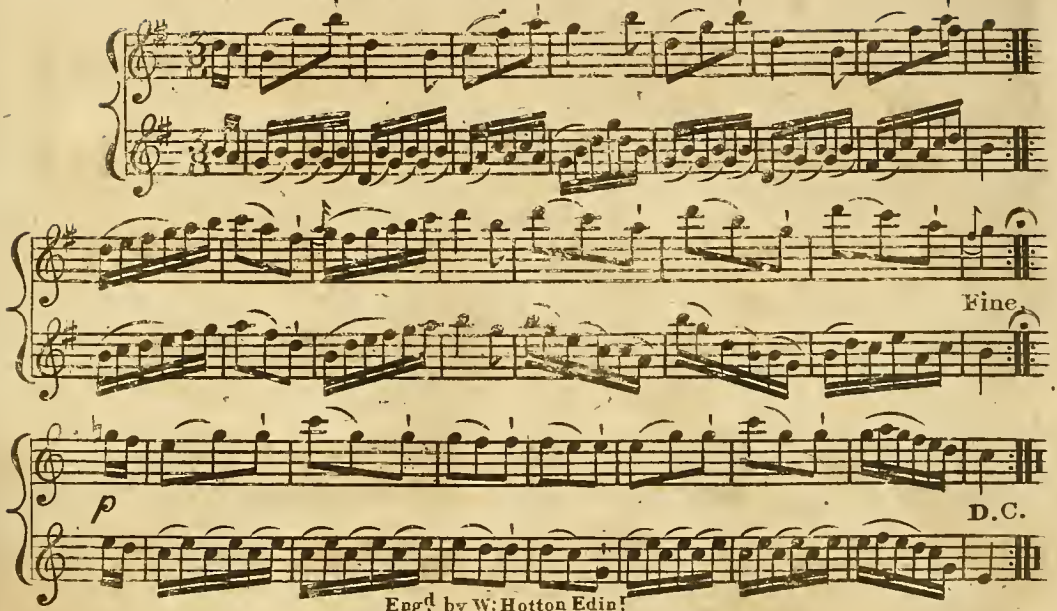

Engd by W: Hotton Edin!

GO TO BERWICK JOHNNY.

a Favorite Scots Dance.

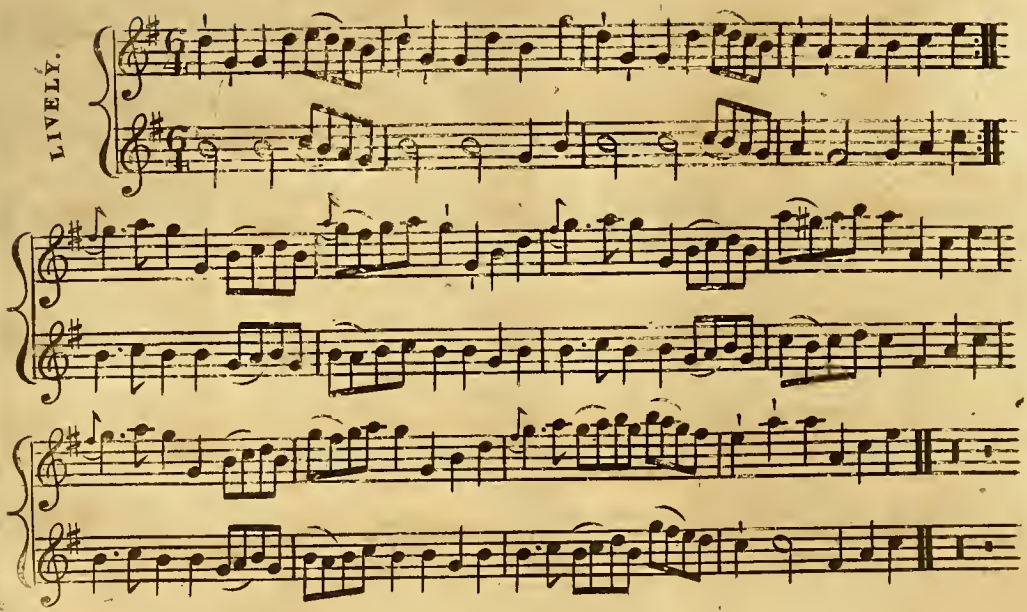

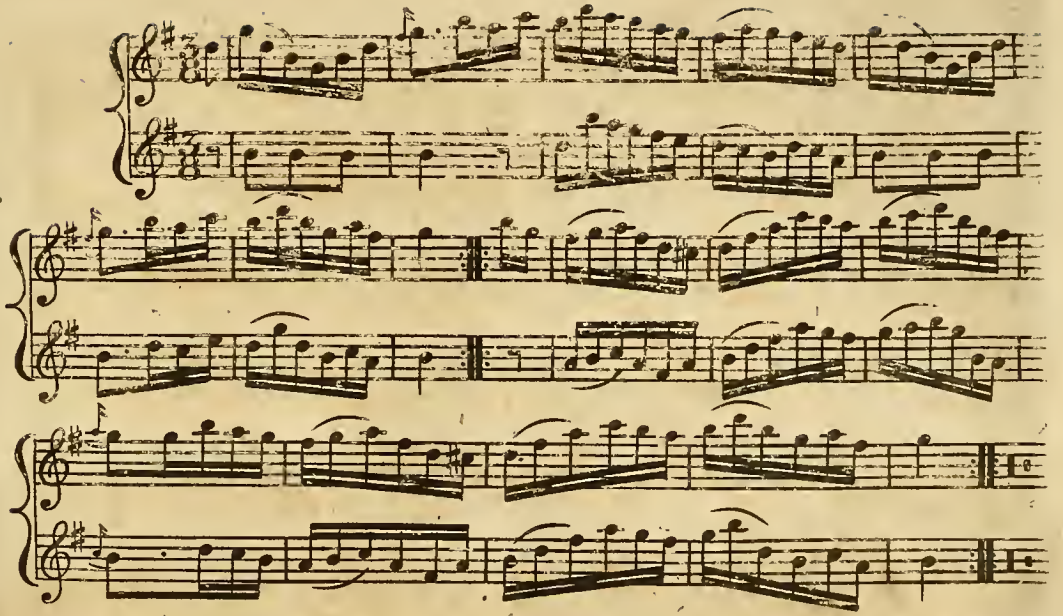

MINUET DE LA COUR.

French Air.

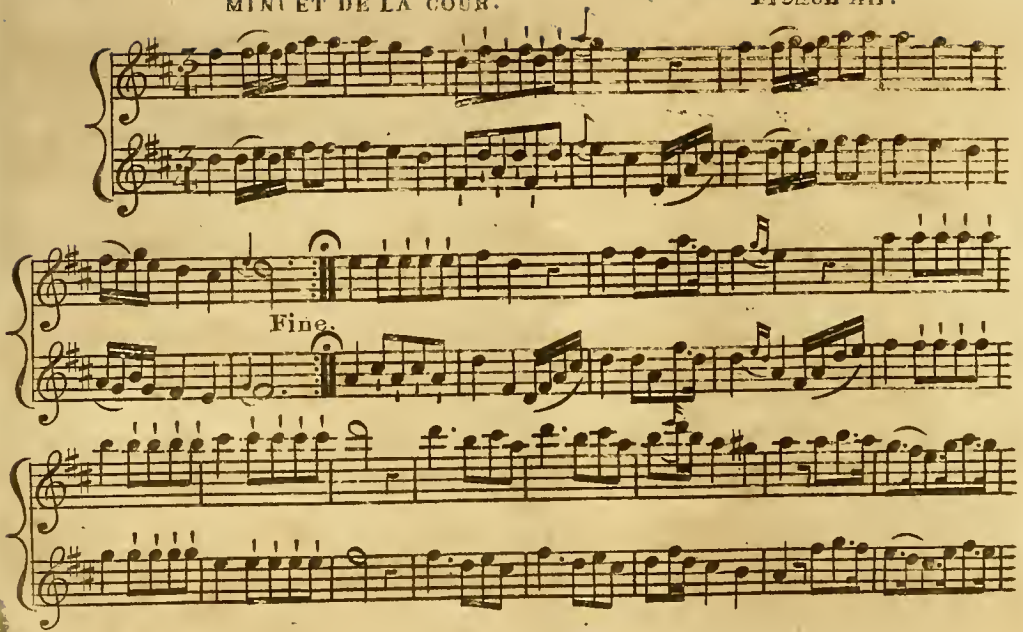

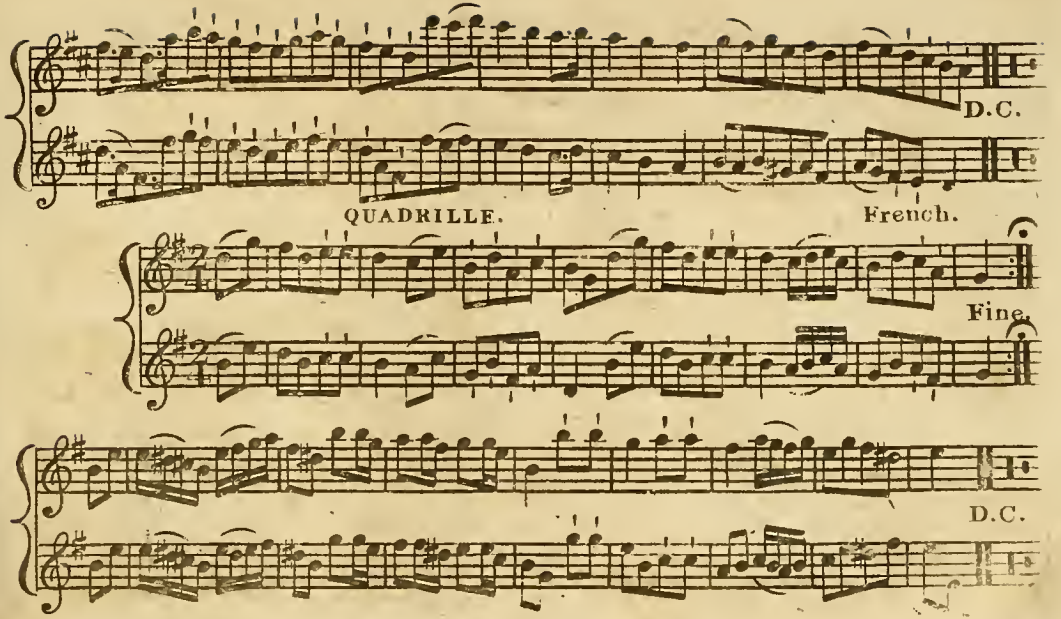
D.C.
QUADRILLE.
French.
Fine.
D.C.

DUNCAN GRAY. Scots Air.

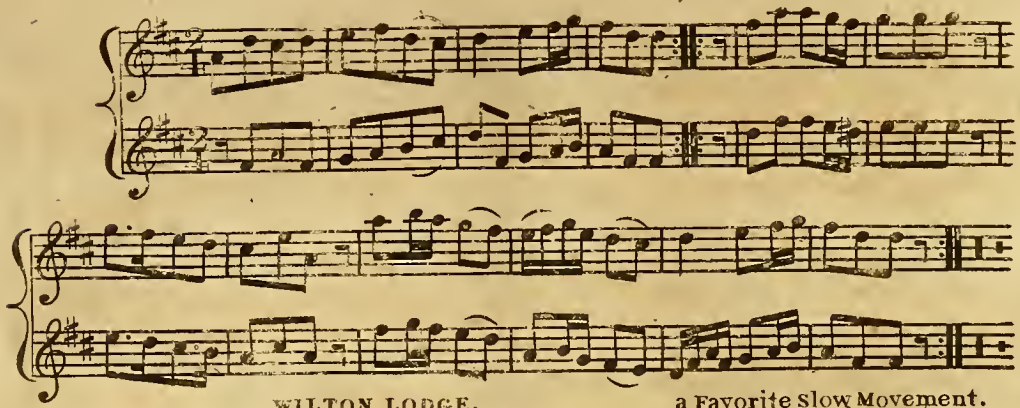

WILTON LODGE. a Favorite Slow Movement.

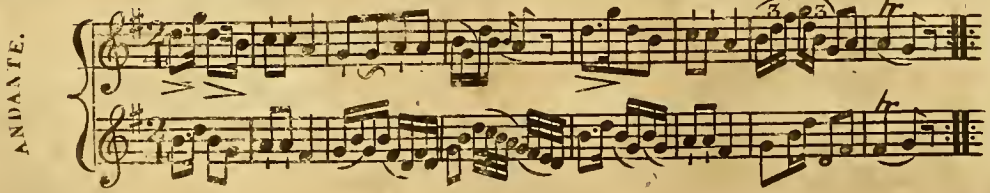

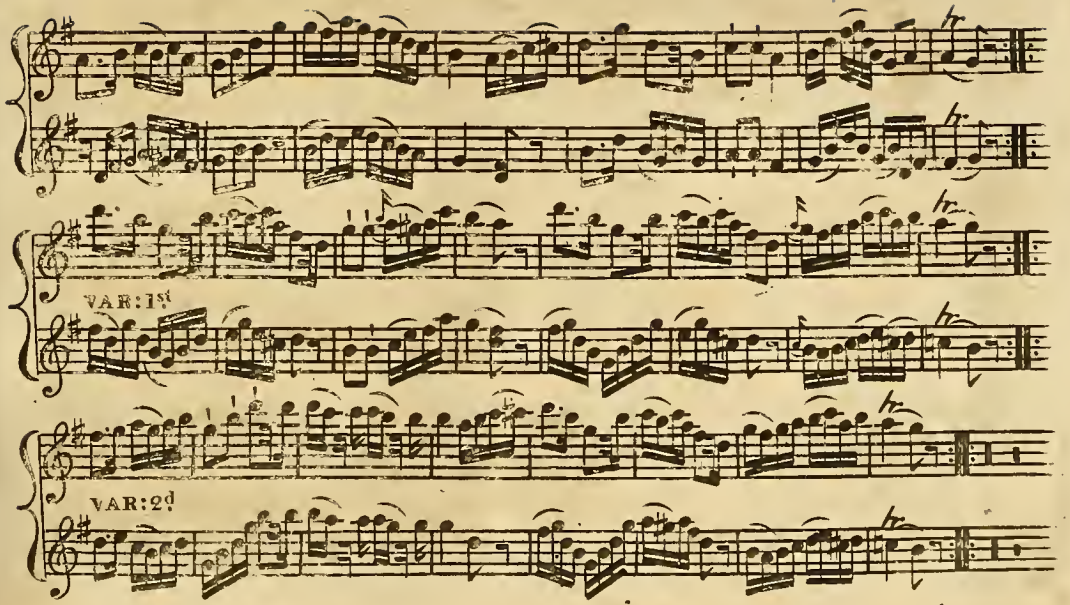
VAR: 1st
VAR: 2d

LADY HAMILTON'S WALTZ.

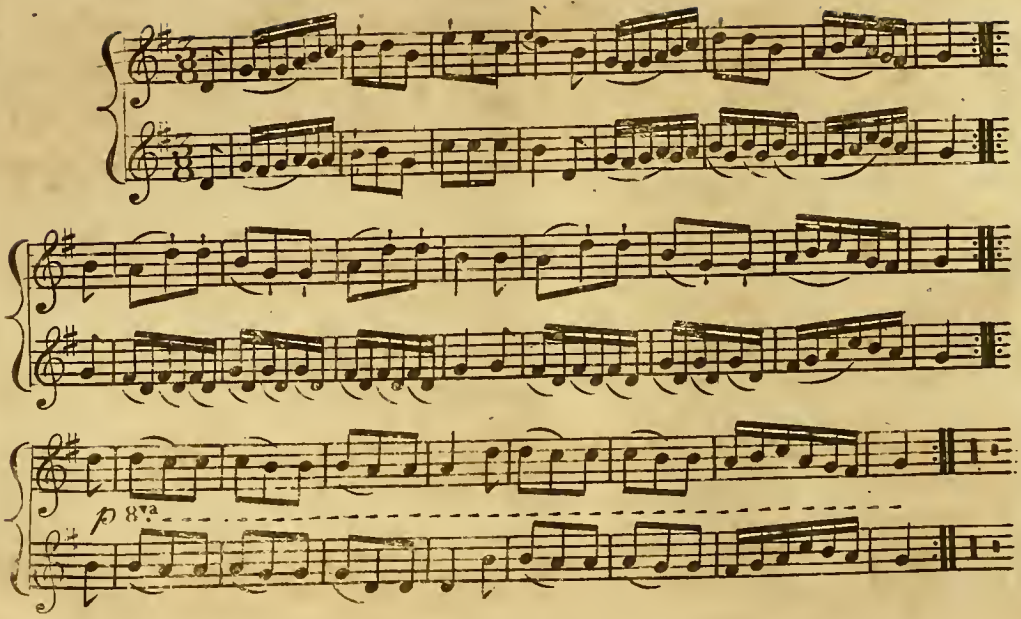

MISS LIVINGSTON'S DANCE. M. S.

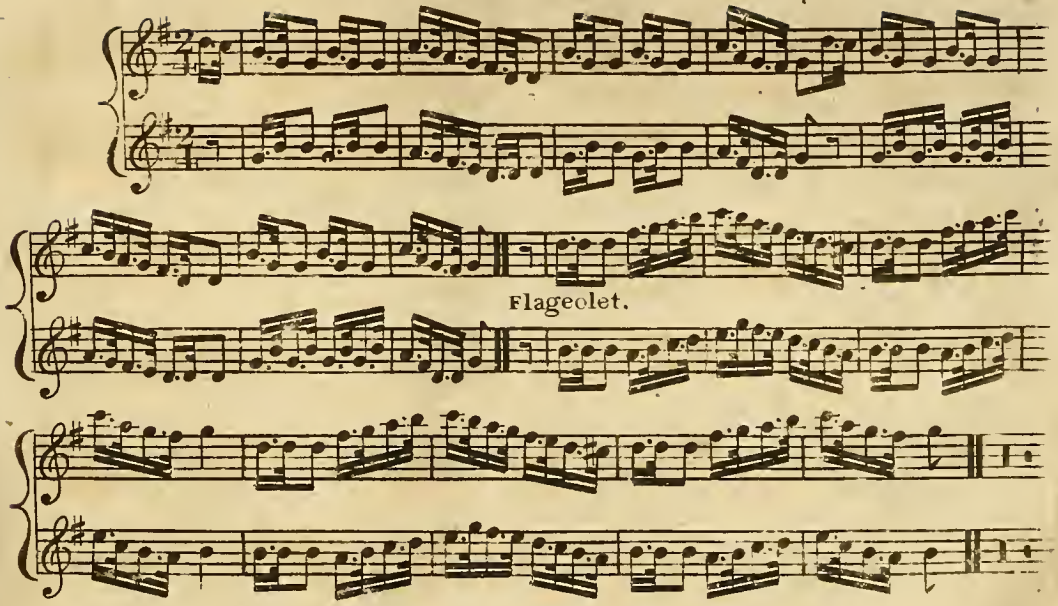

THE SAXON WALTZ.

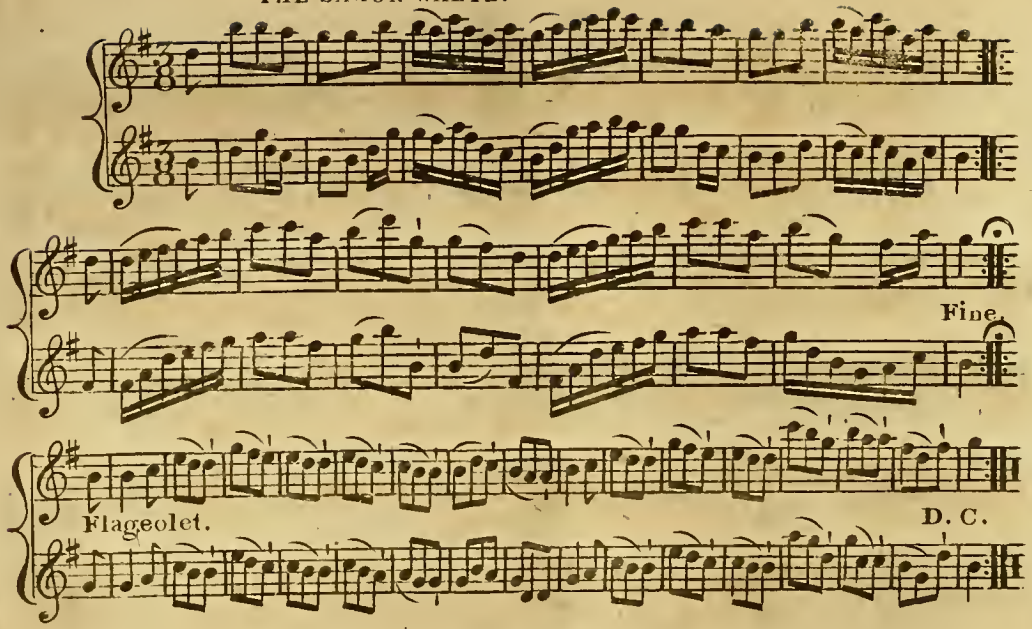

SPANISH WALTZ.

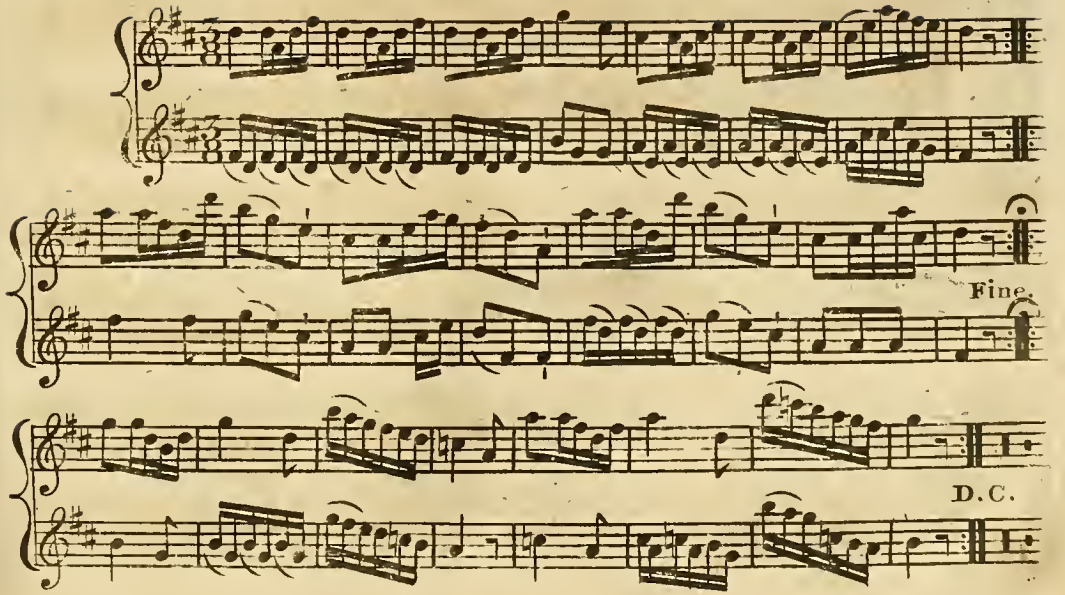

MARCIA. M. S.

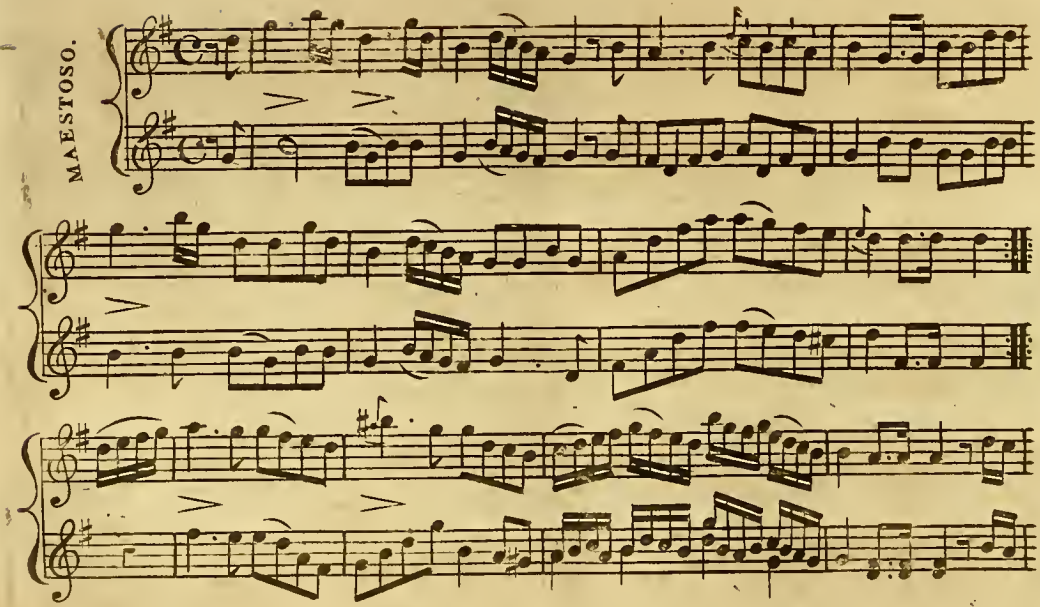

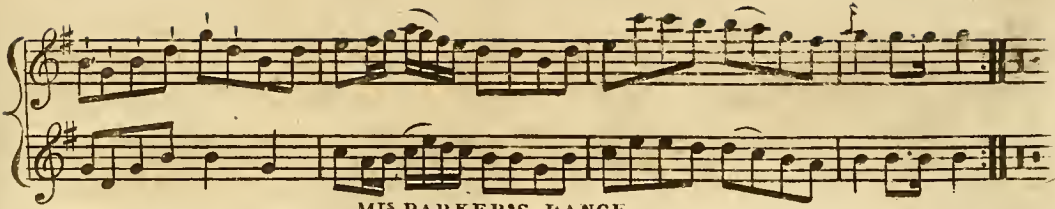

MRS PARKER'S DANCE.

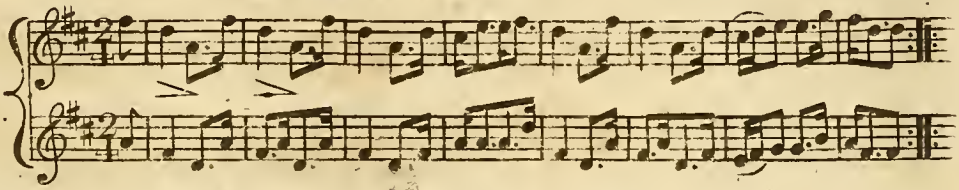

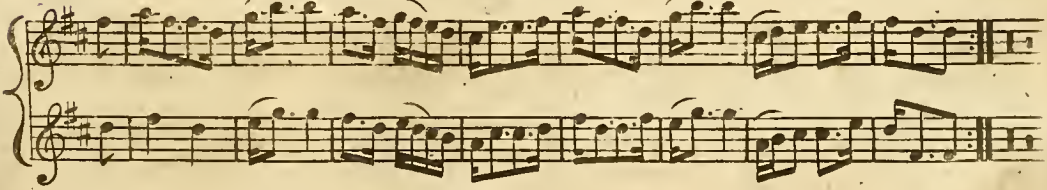

FAVORITE OPERA DANCE.

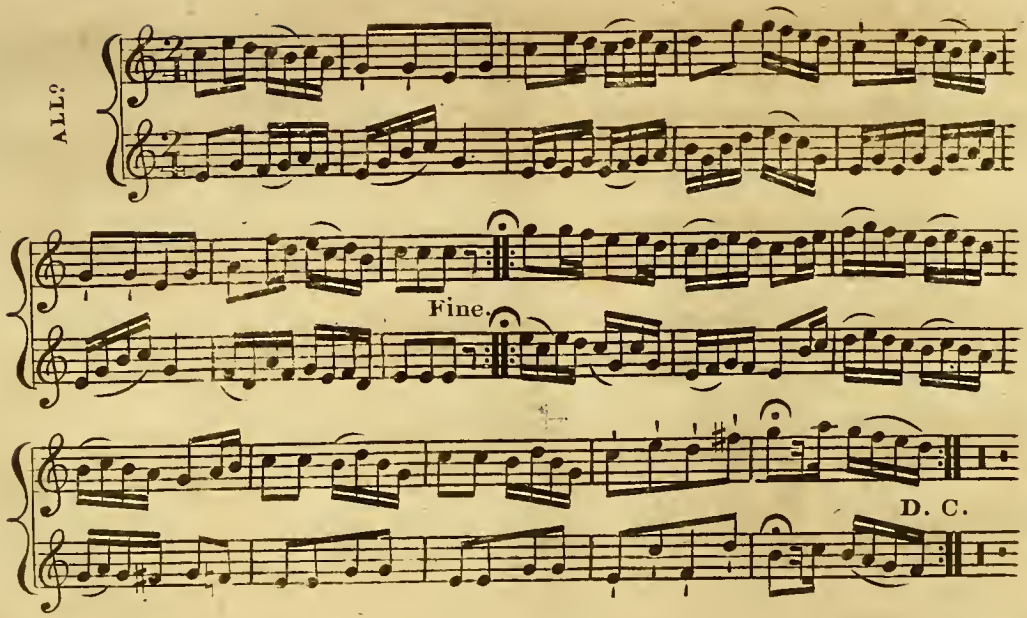

QUICK STEP.

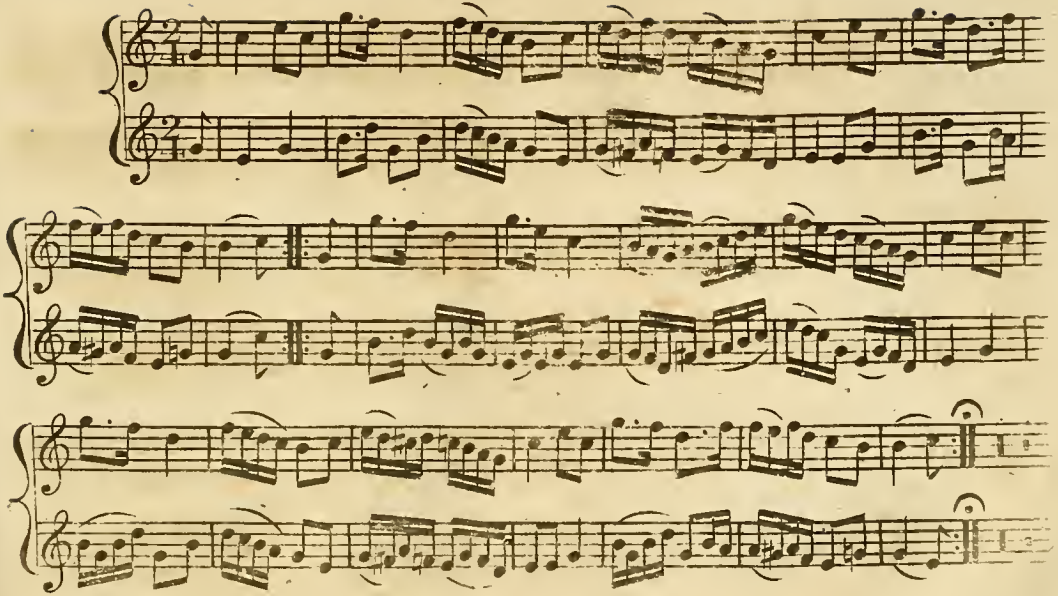

WALTZ OF MAIENCE.

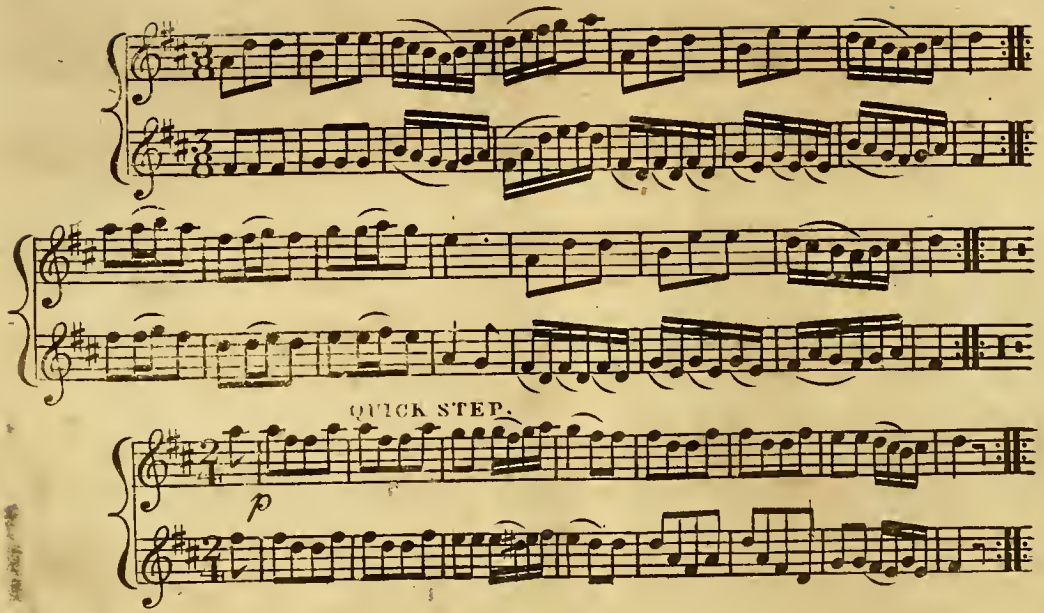

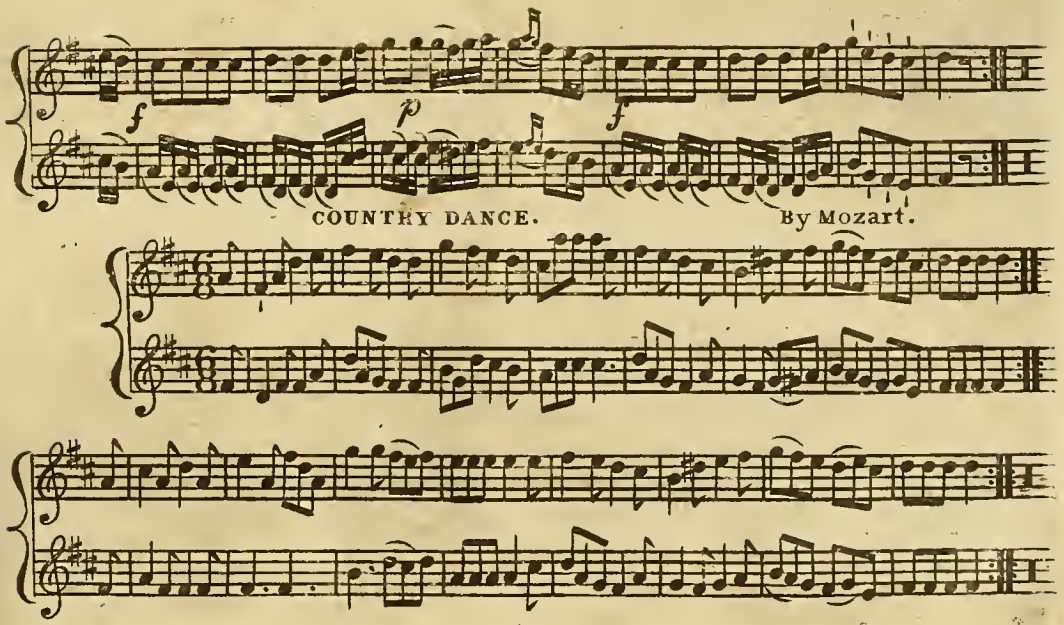
f
p
f
COUNTRY DANCE.
By Mozart.

THE TRIFLE WALTZ. M. S.

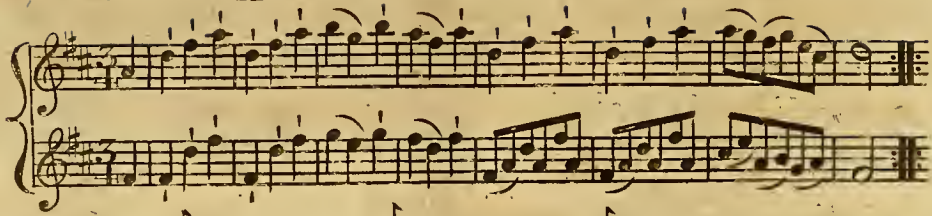

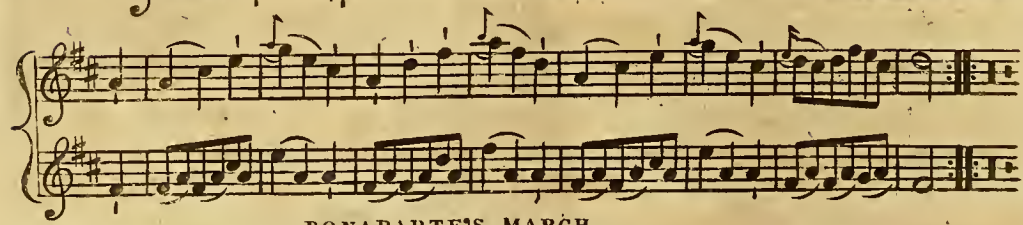

BONAPARTE'S MARCH.

MAESTOSO.

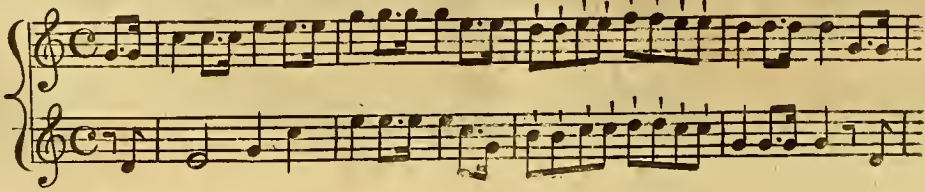

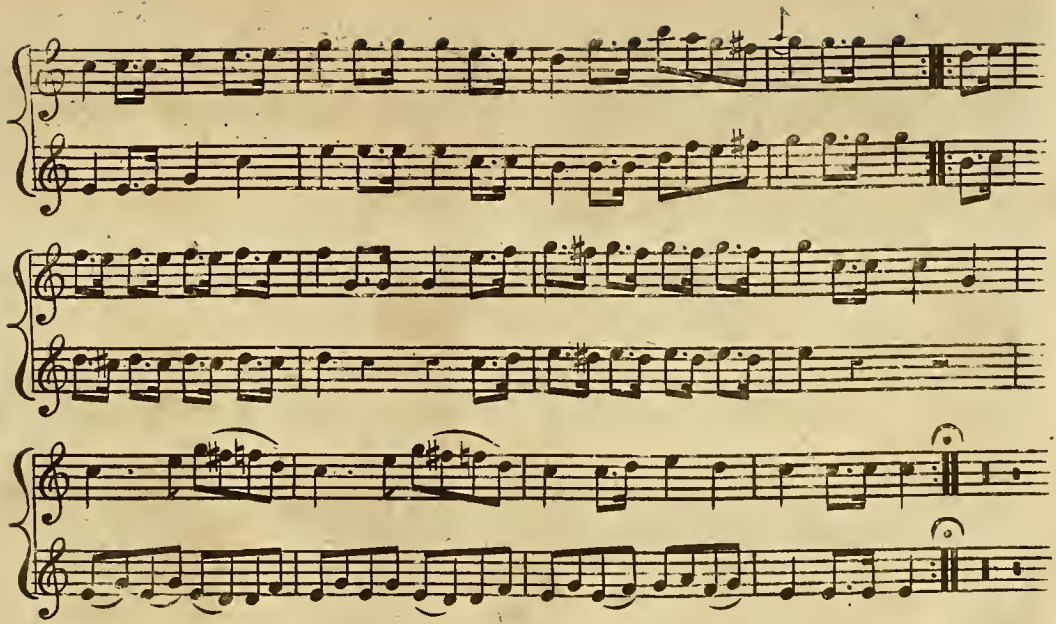

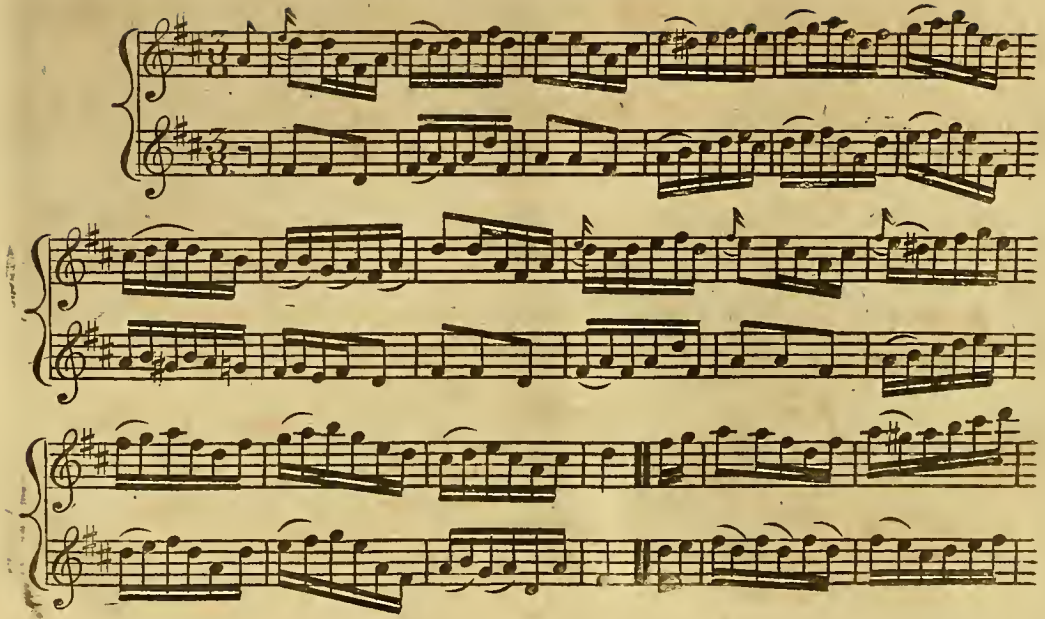

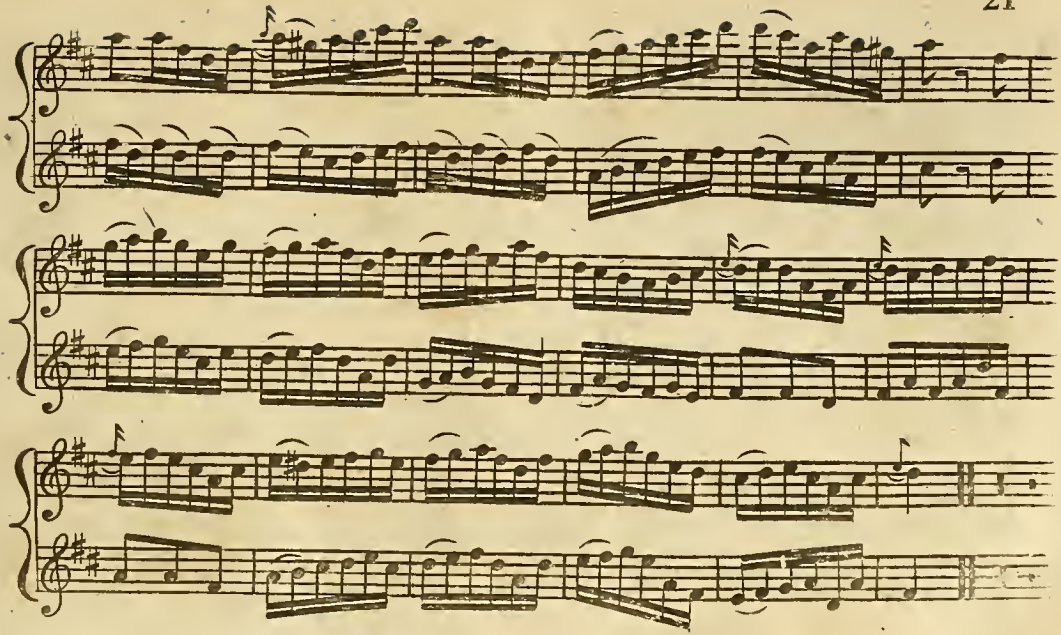

FAVORITE WALTZ.

By Mozart.

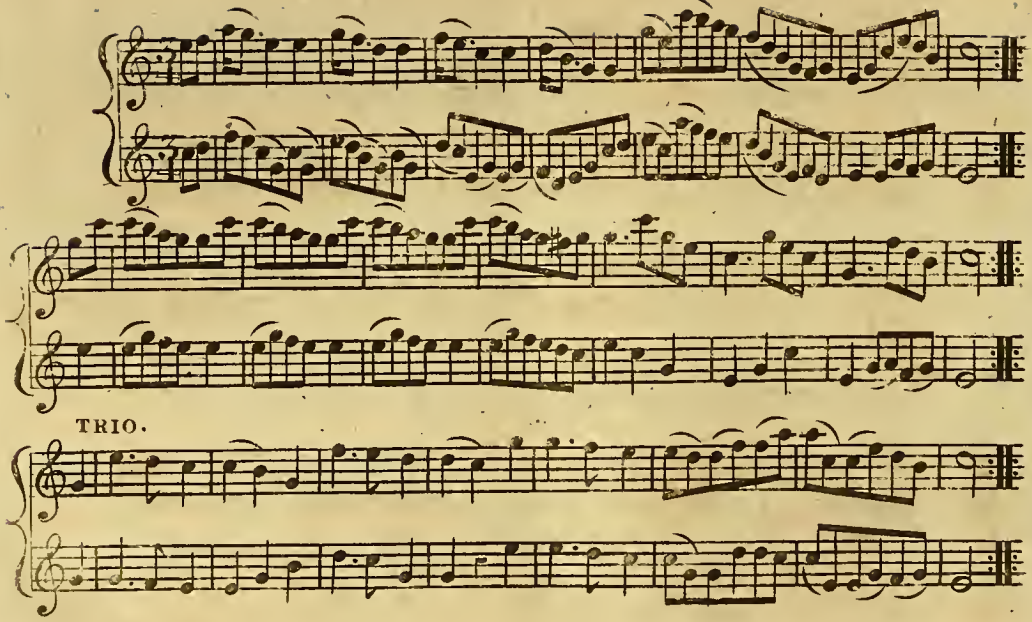

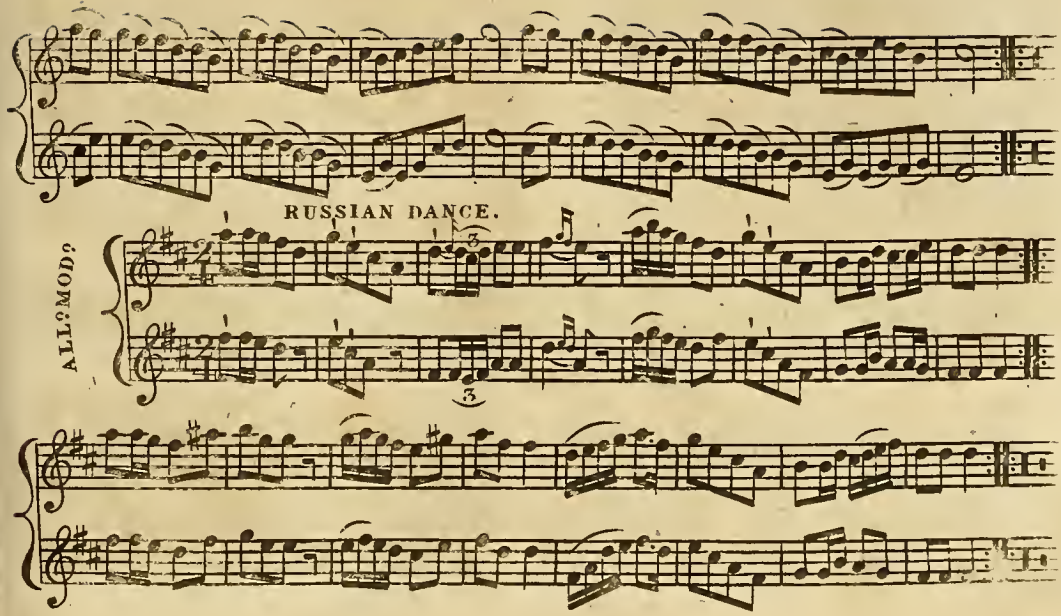
RUSSIAN DANCE.
ALL? MOD?

FAVORITE MOVEMENT IN VALENTINE AND ORSON.

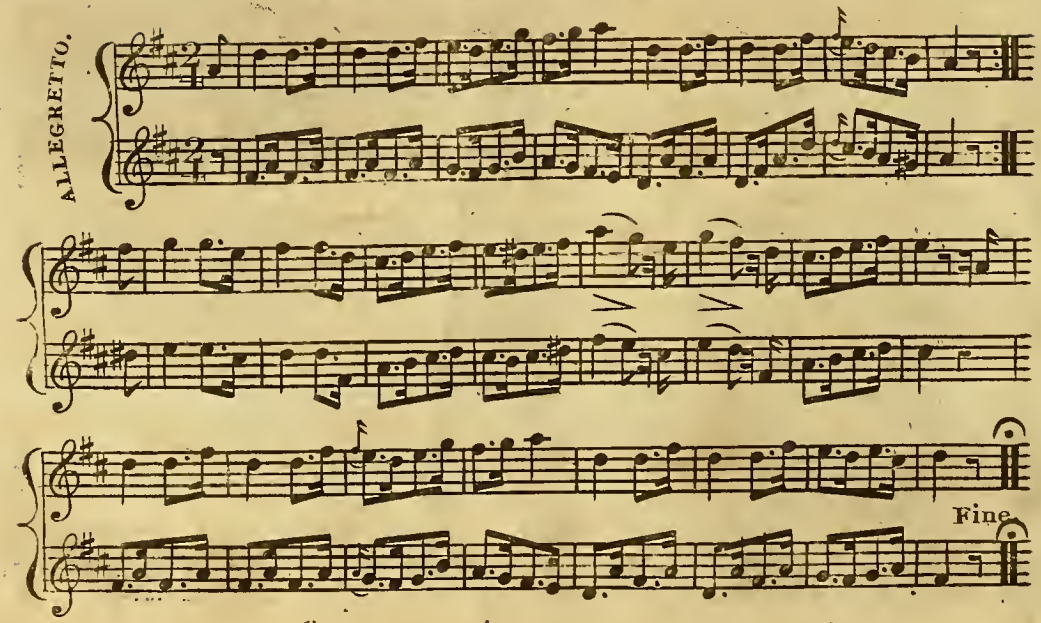

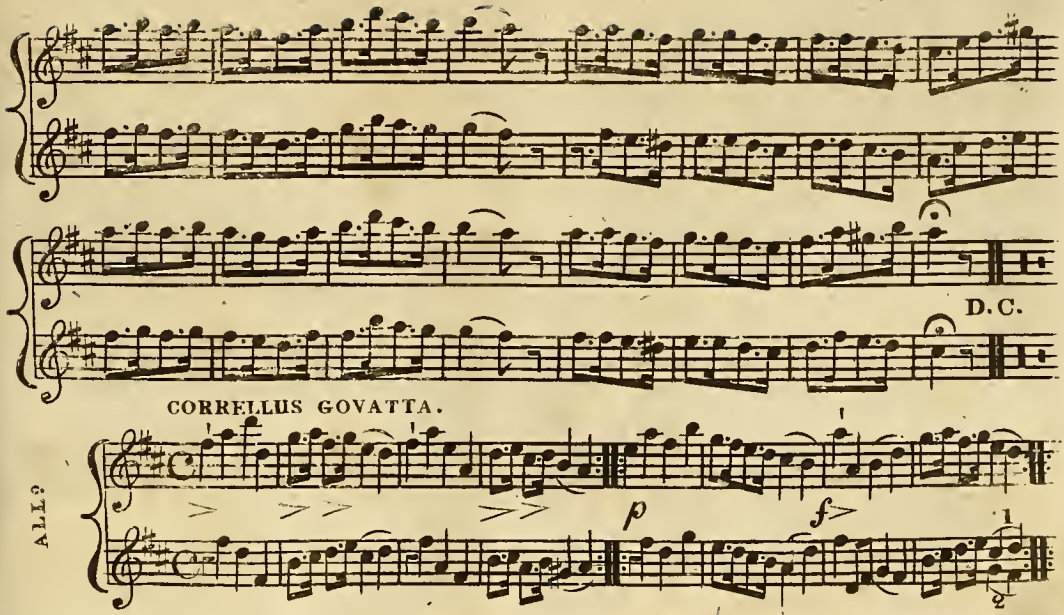
D.C.
CORRELLUS GOVATTA.
ALL?
p
f
1
2

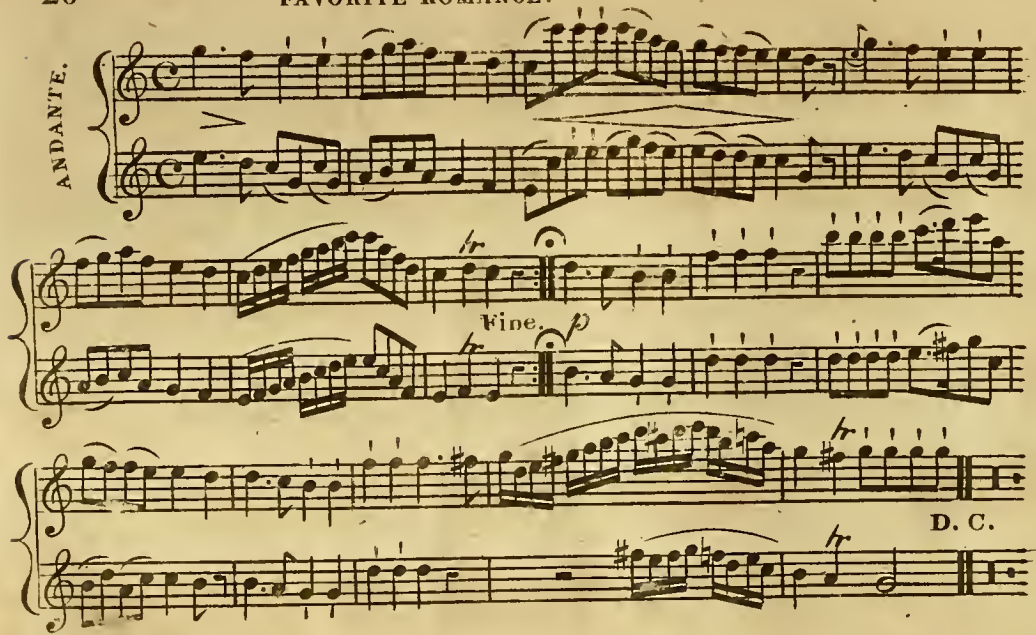
ANDANTE.
Fine.
p
D. C.

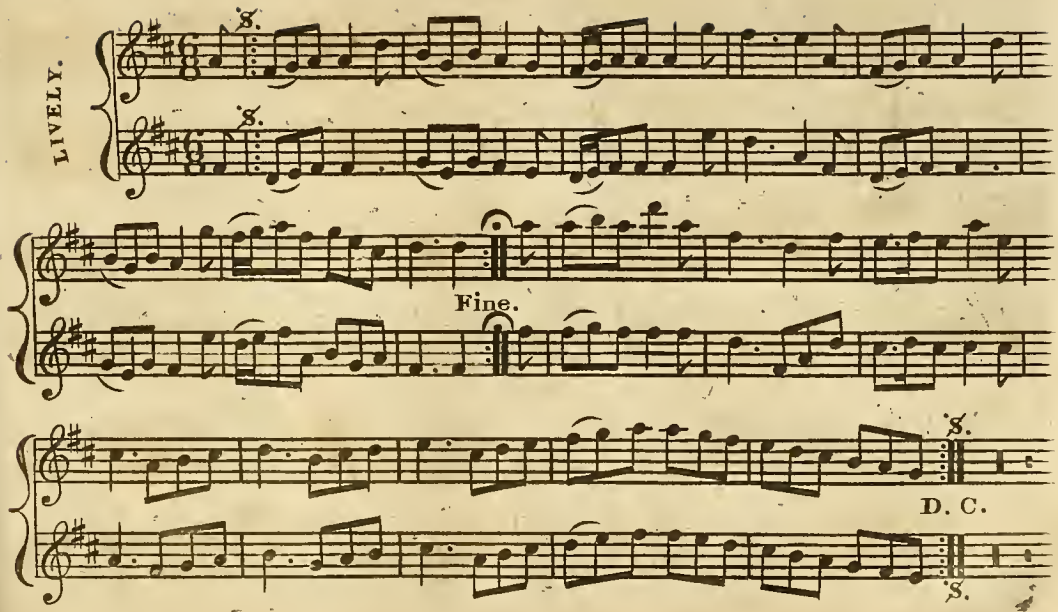
LIVELY.
Fine.
D. C.

CEASE YOUR FUNNING.

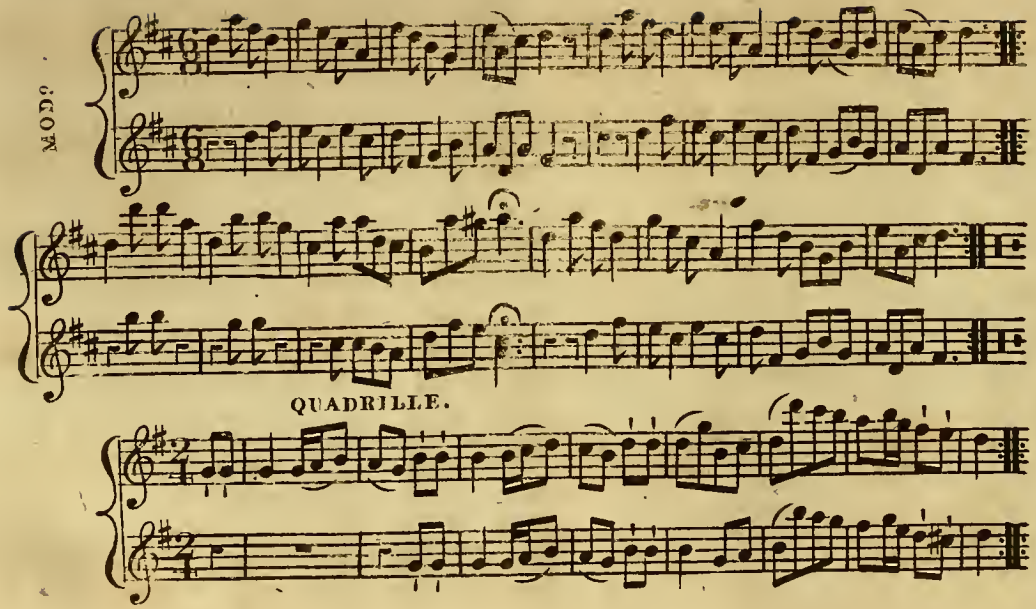

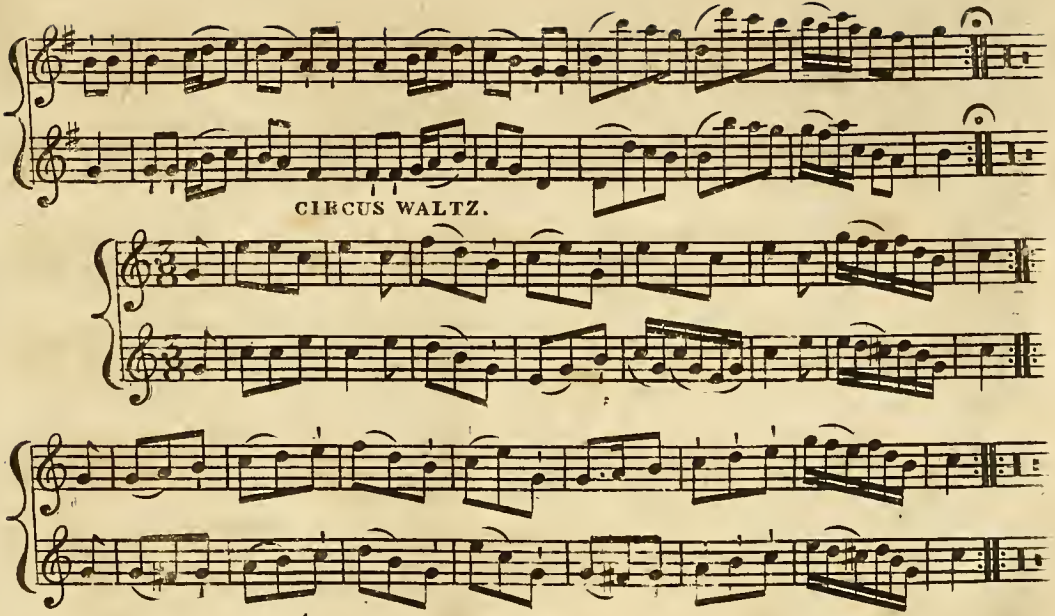
CIRCUS WALTZ.

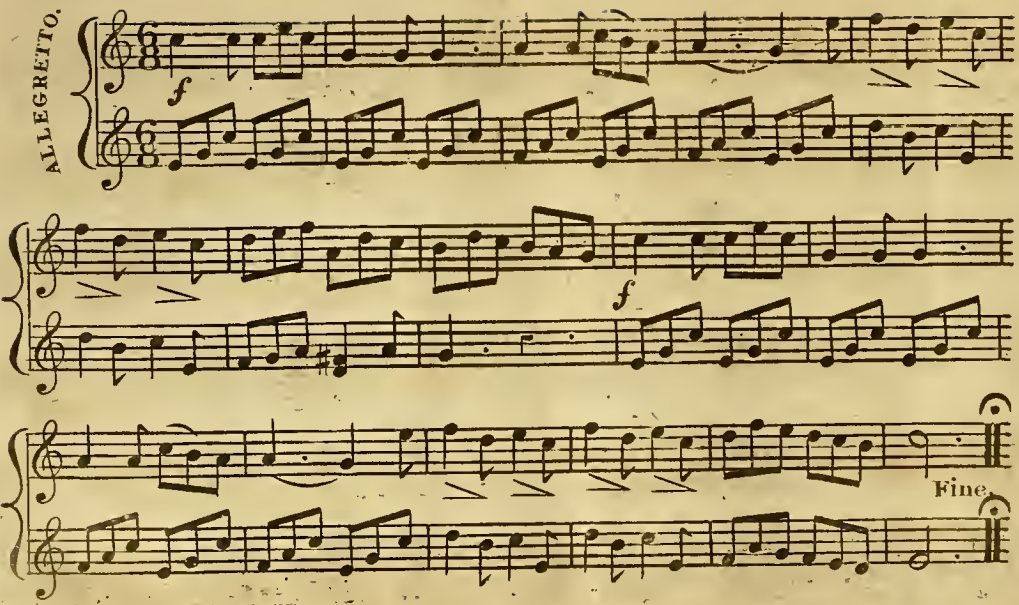
ALLEGRETTO.
f
f
Fine.

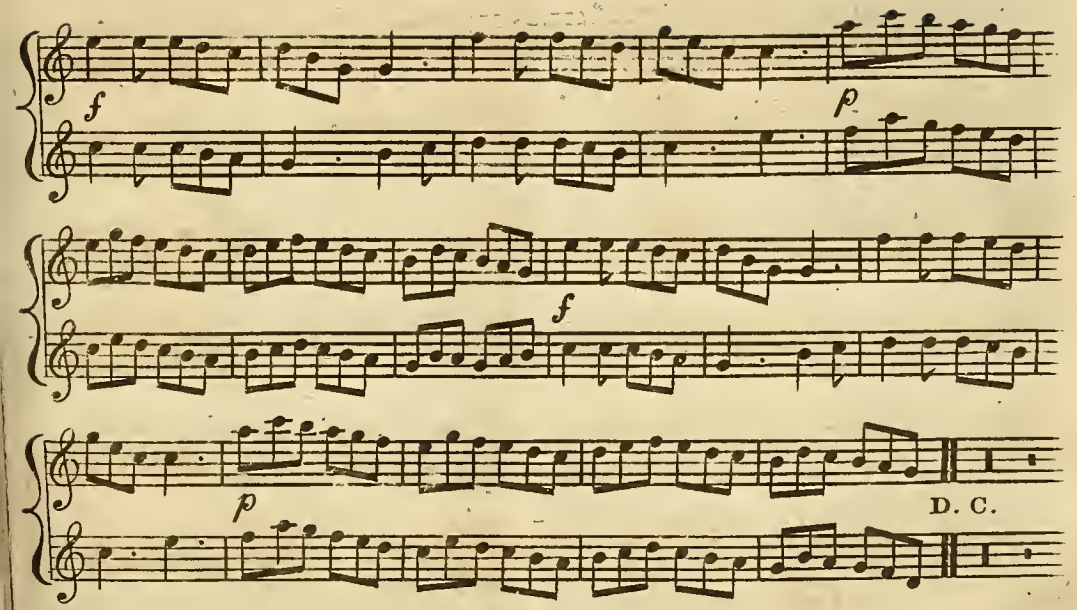
f
p
f
p
D. C.

DANCE IN HARLEQUIN.

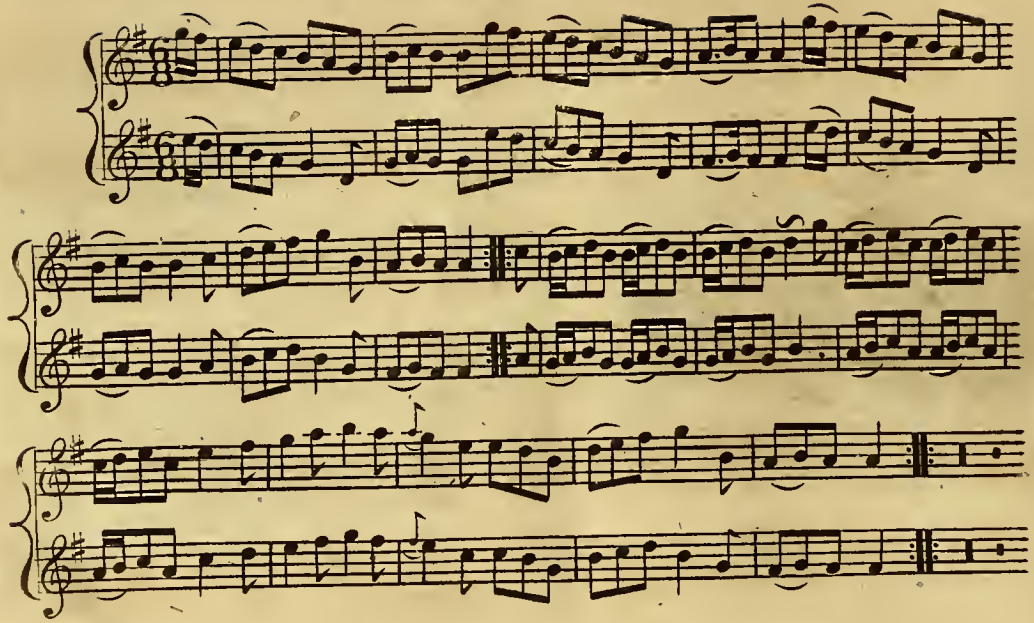

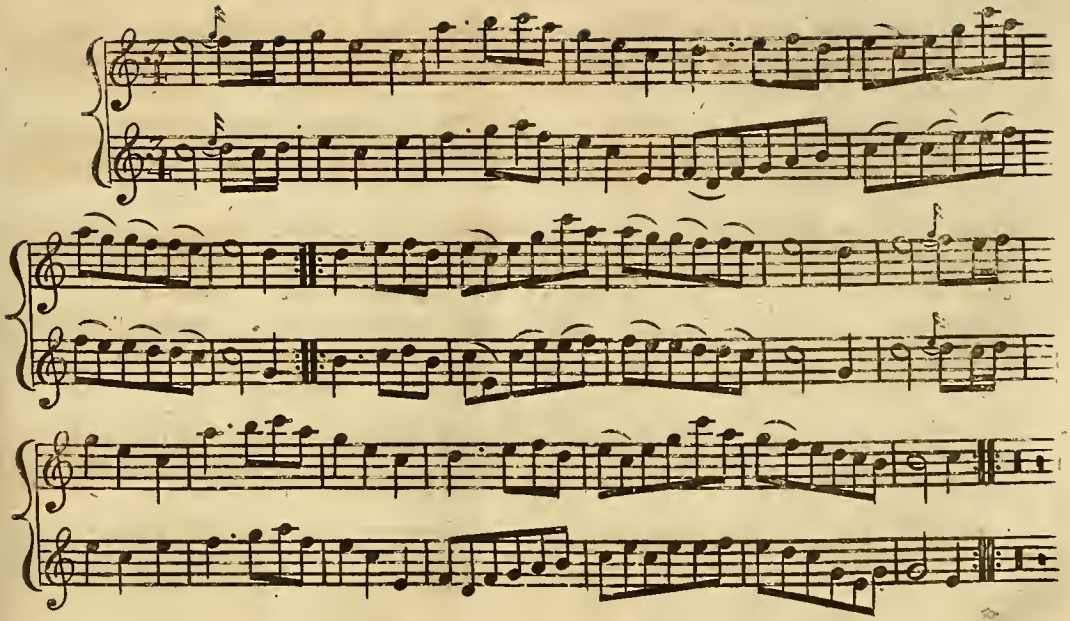

FAVORITE GERMAN AIR WITH VARIATIONS.

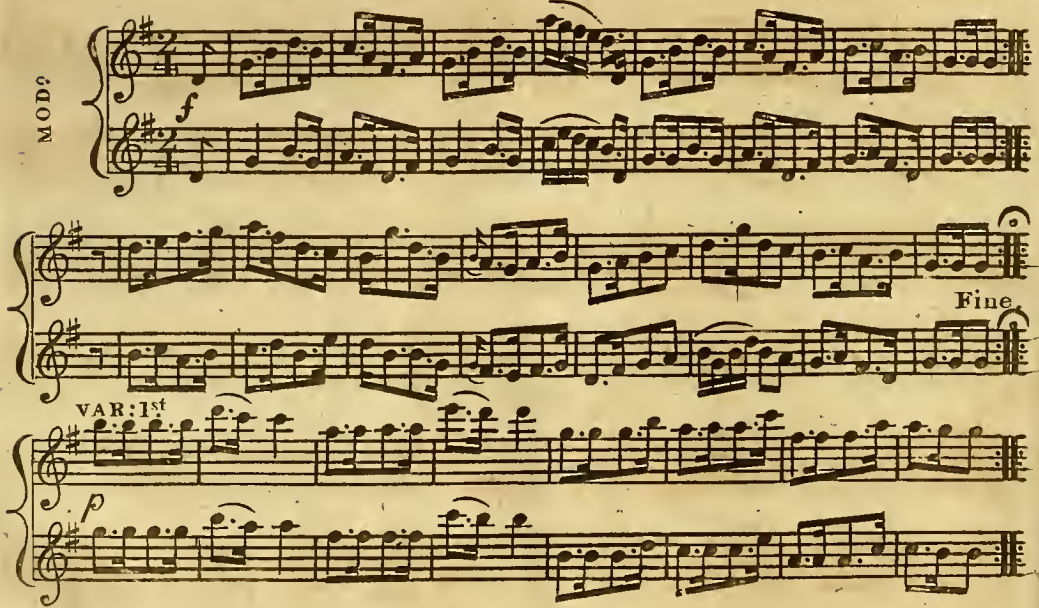

VAR: 2d

VAR: 3d

VAR: 4th

Minore. *p*

D. C.

FAVORITE DANCE IN PAUL AND VIRGINIE.

MOD?

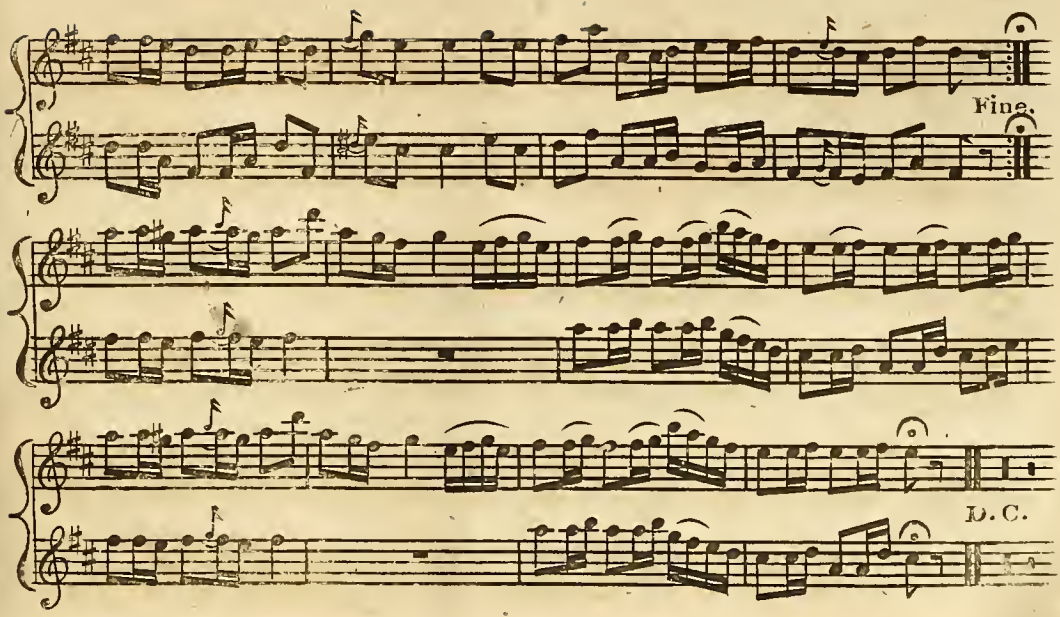
Fine.
D. C.

FAVORITE RONDO IN ROSINA.

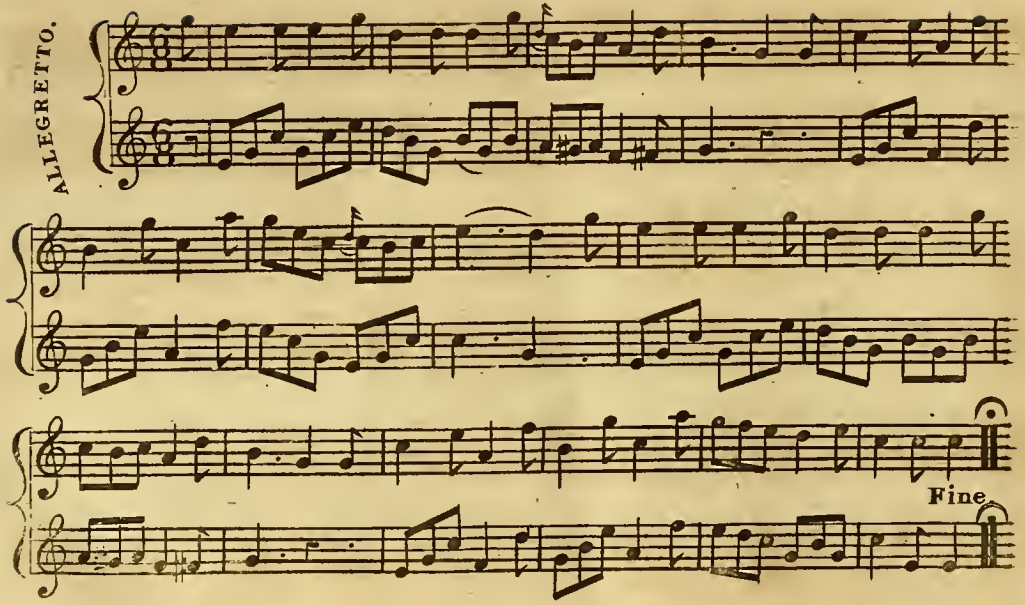

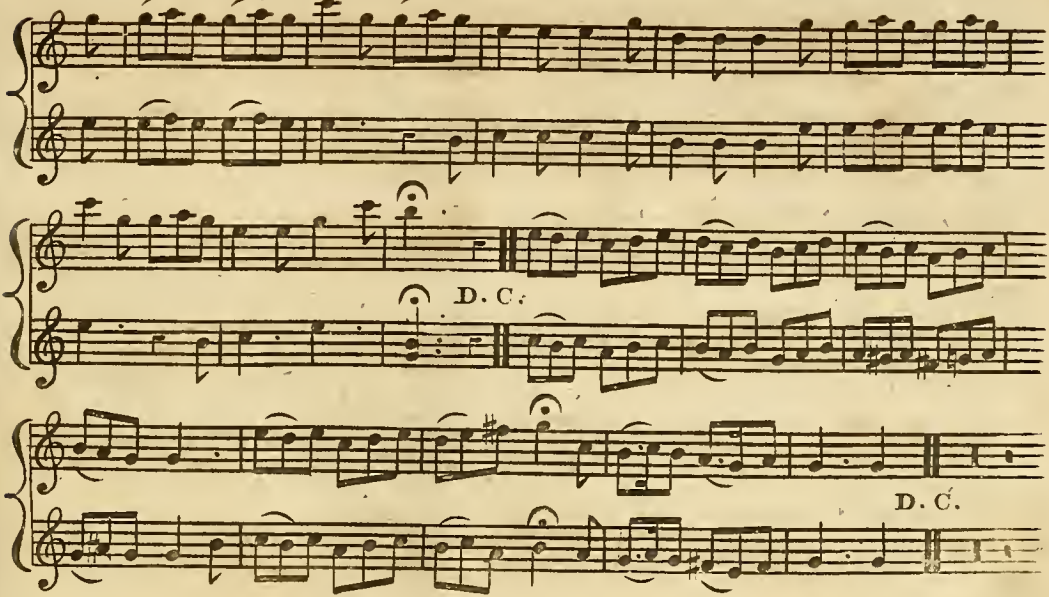
D. C.
D. C.

COTTILLION.

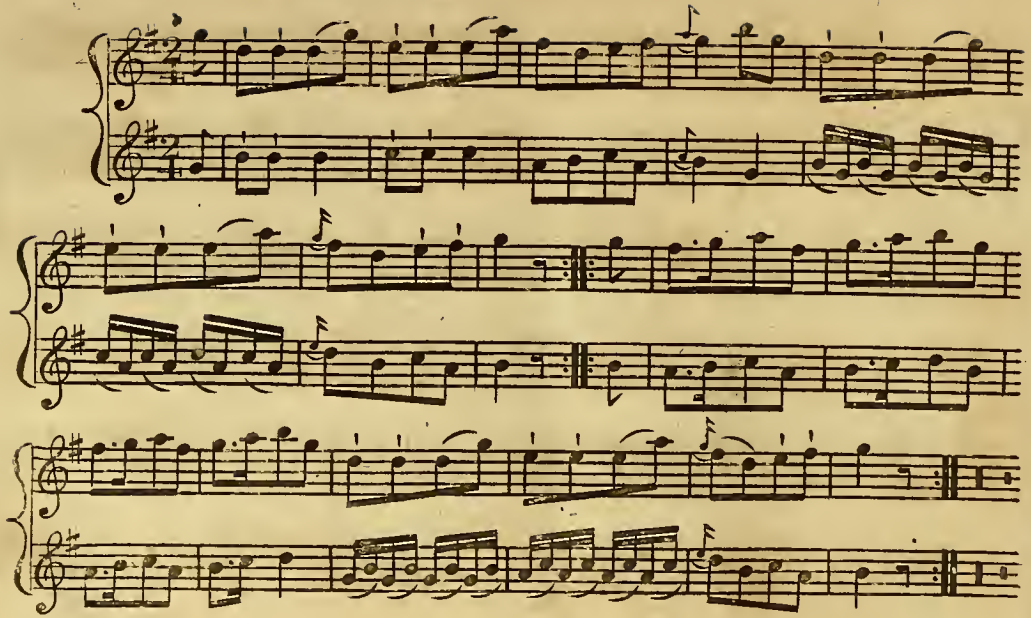

THE THORN.

By Mr Shield.

ANDANTE.

CON EXPRESSIONE.

p

tr

tr

Engd by W: Hutton Edinr

FAVORITE MARCH.

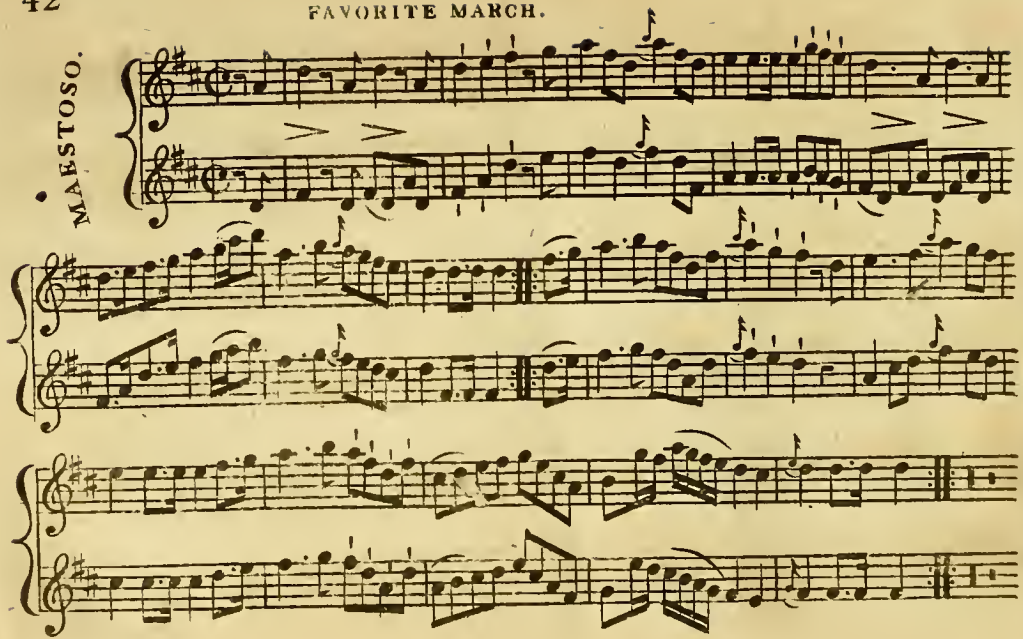

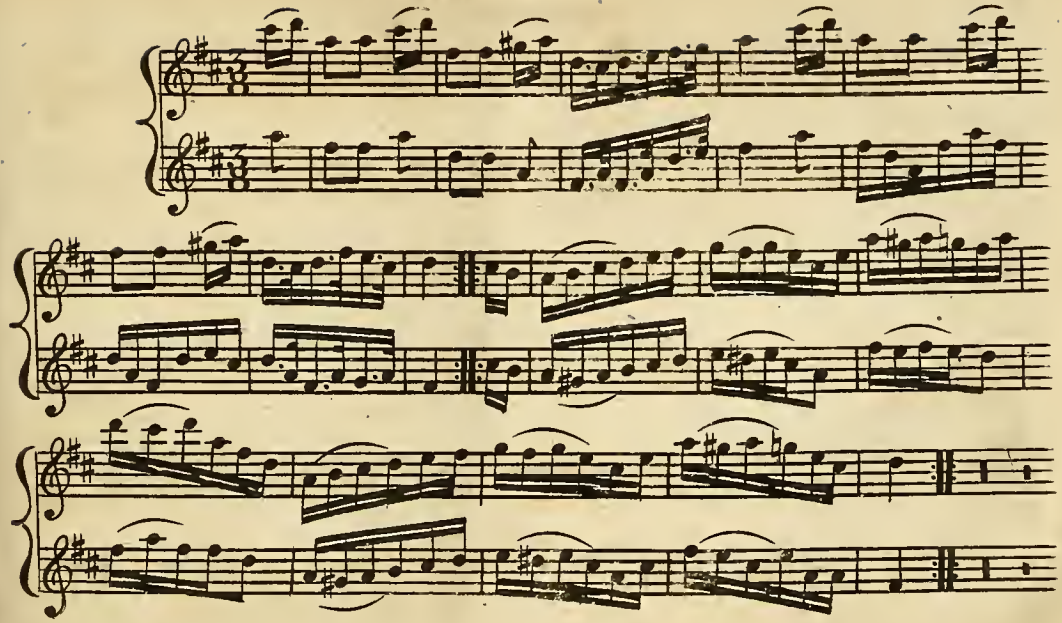

QUADRILLE.

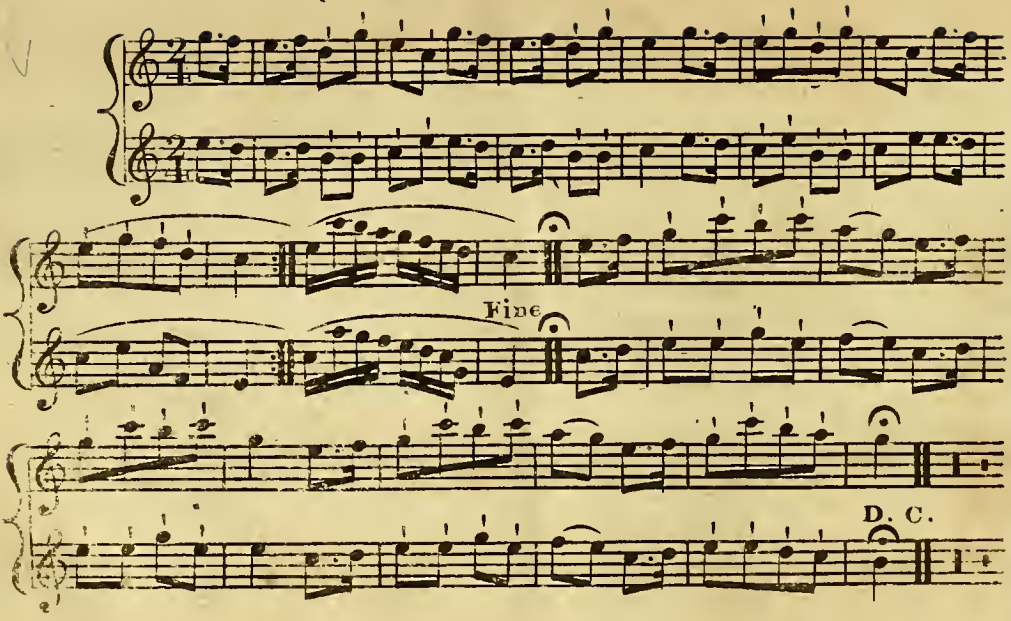

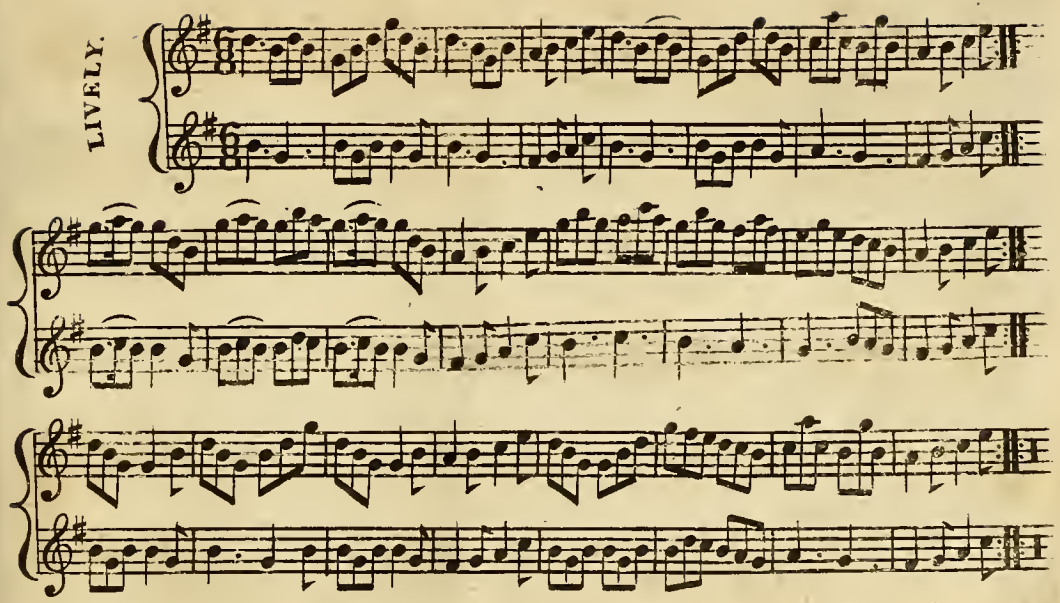
LIVELY.

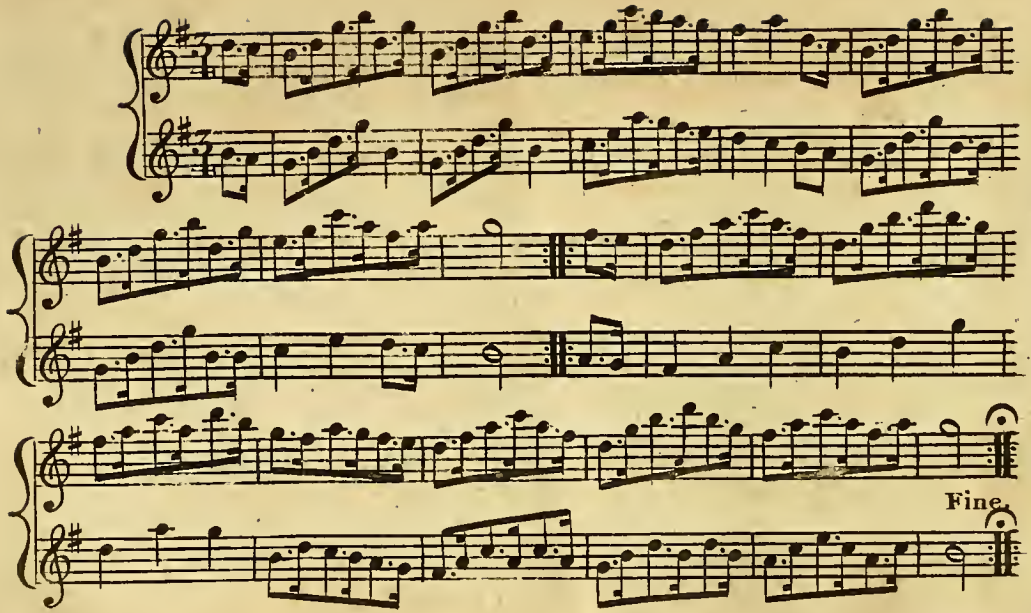
Fine.

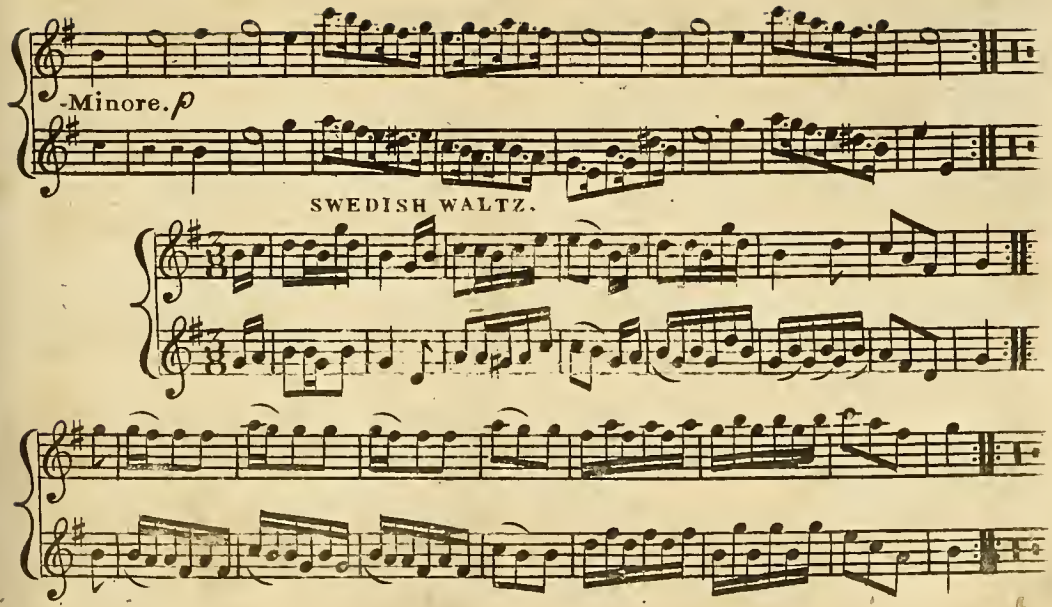
-Minore. p
SWEDISH WALTZ.

OPERA DANCE.

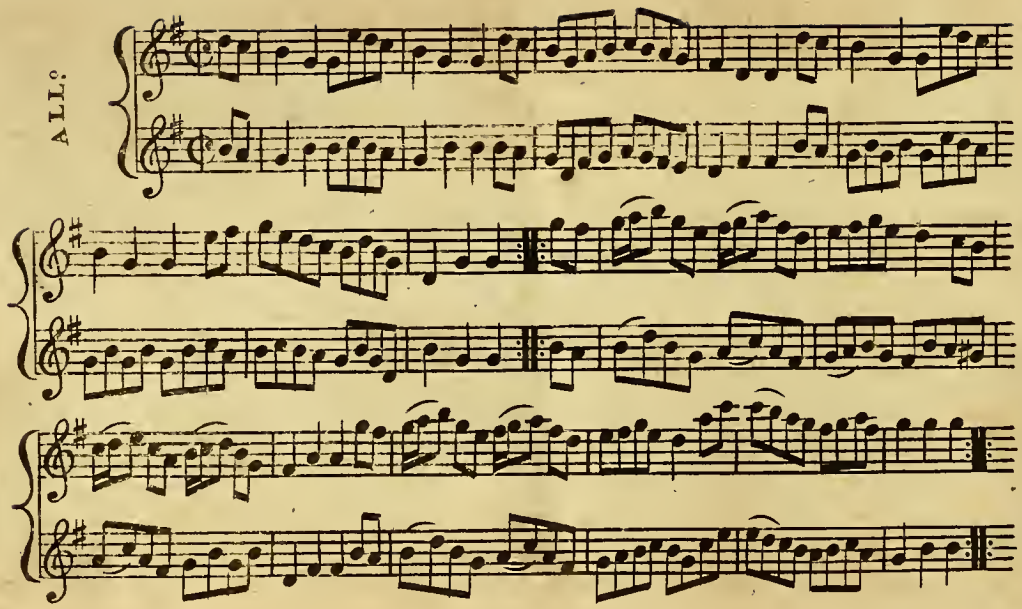

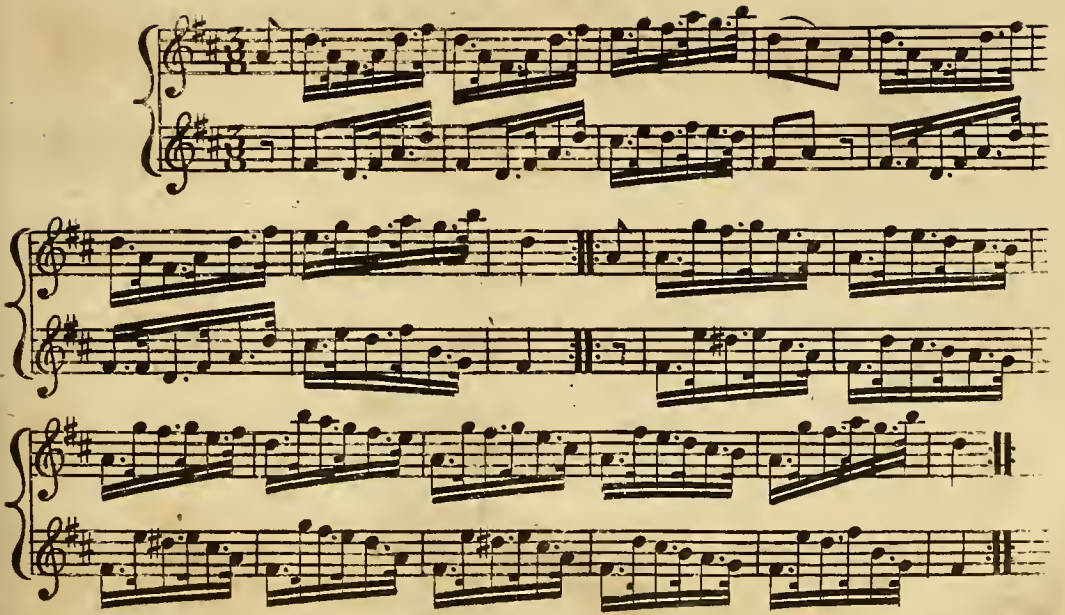

THE CROPPIES. a Favorite Dance.

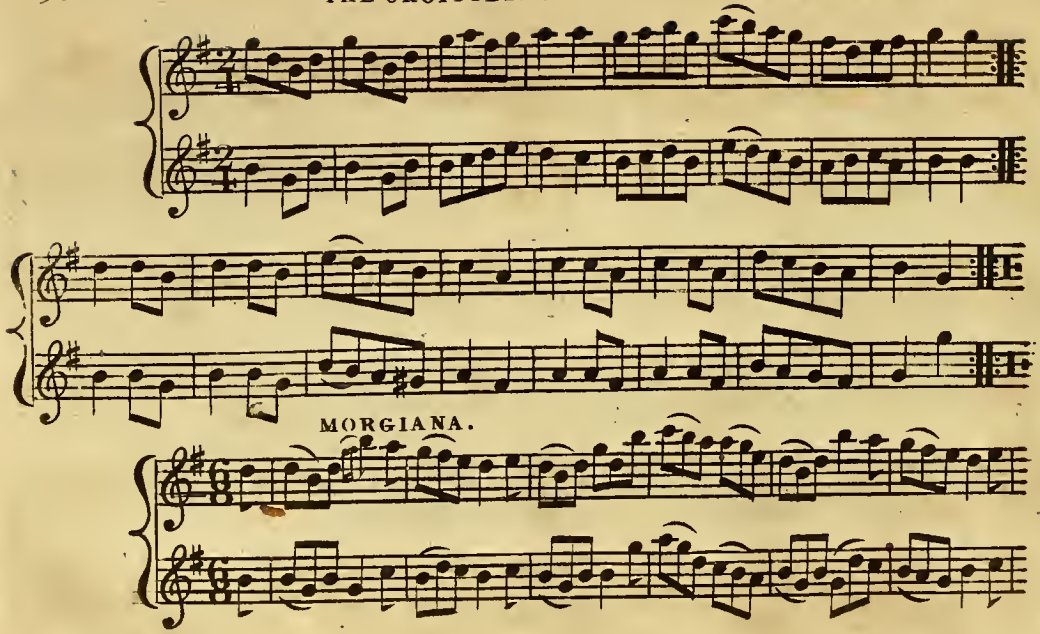

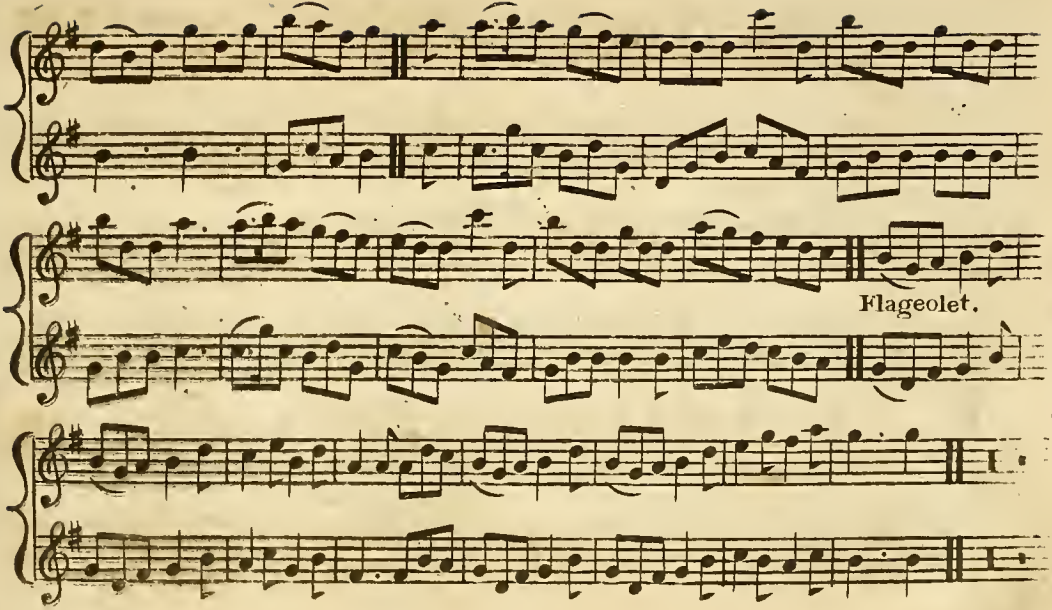
Flageolet.

A FRENCH COUNTRY DANCE.

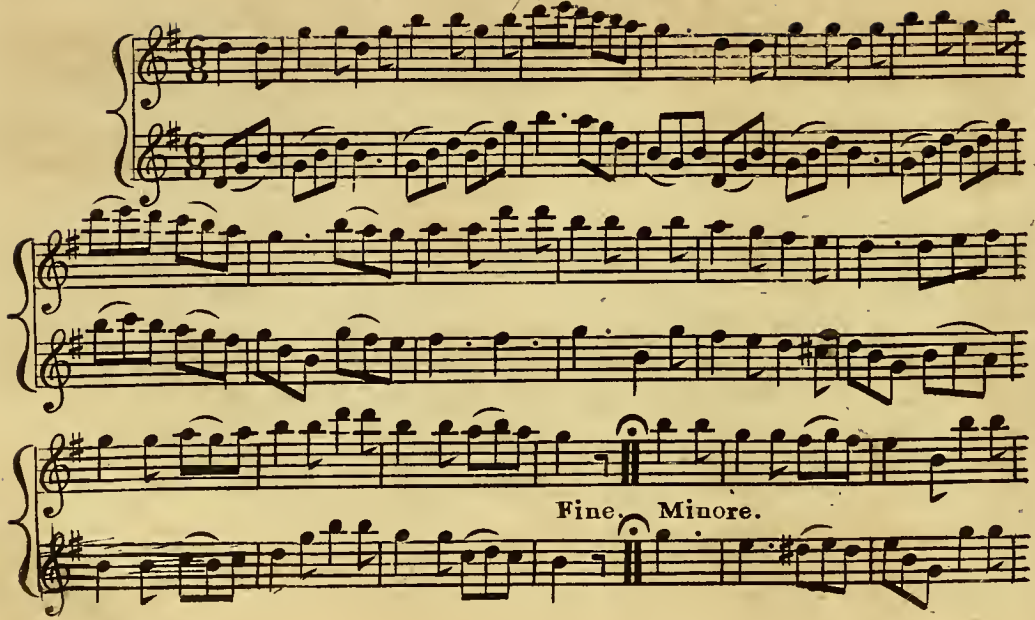

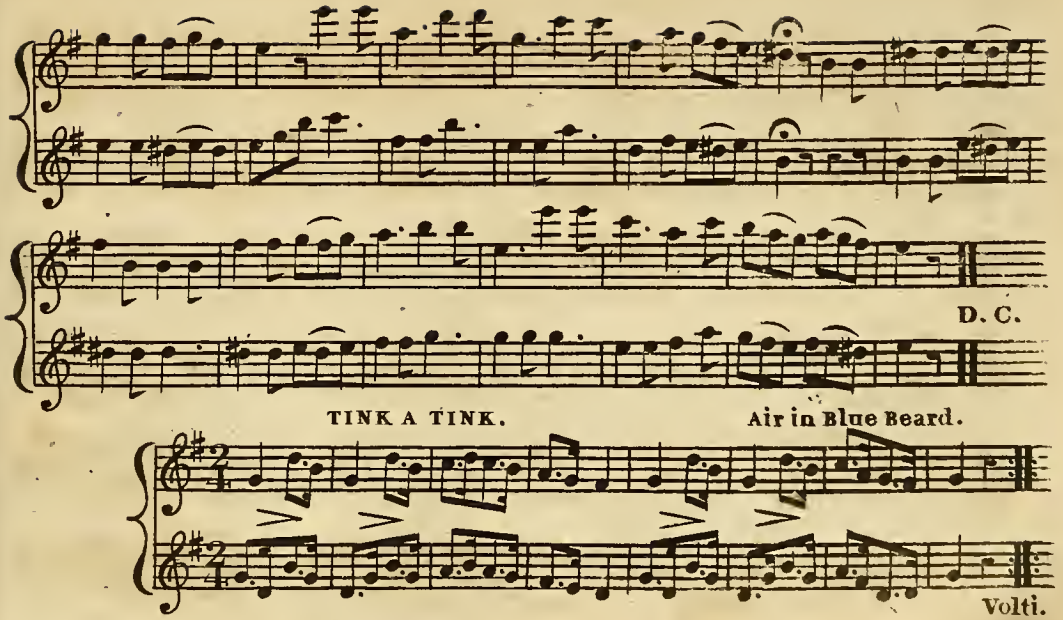
D. C.
TINK A TINK.
Air in Blue Beard.
Volti.

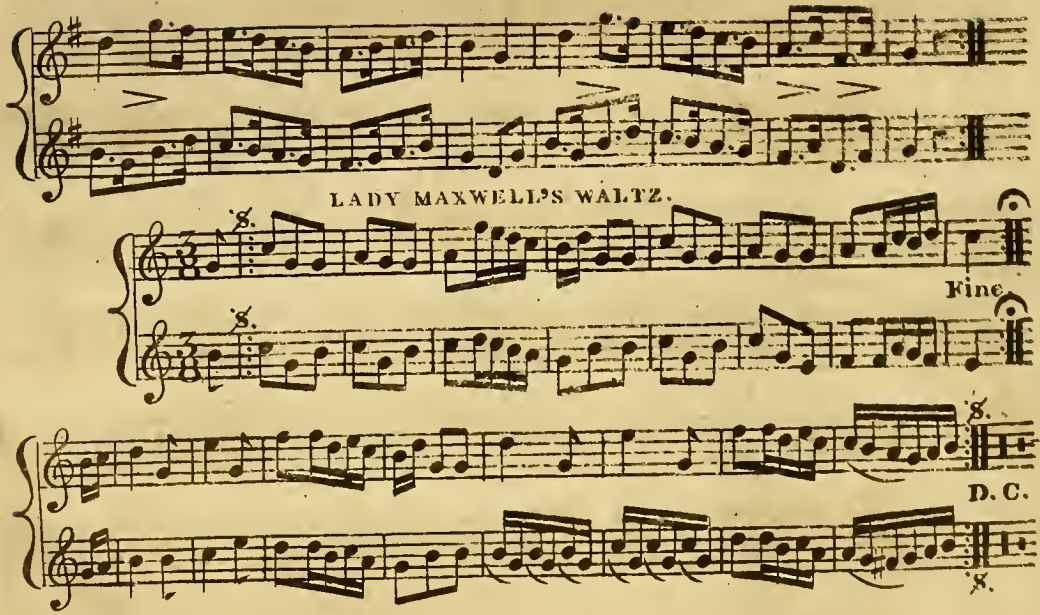
LADY MAXWELL'S WALTZ.
Fine.
D. C.

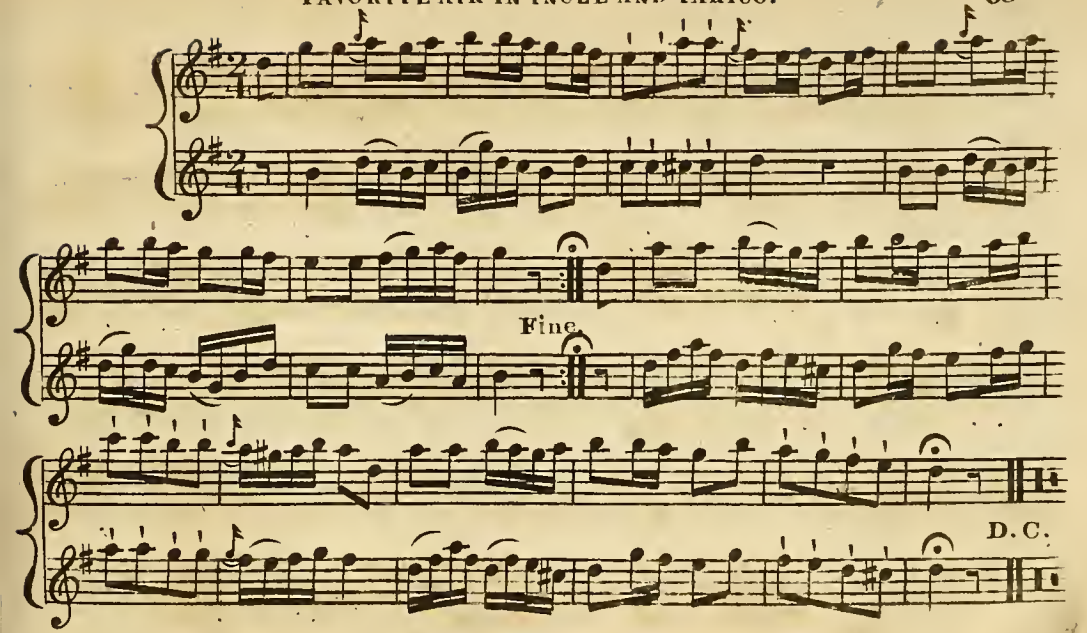
Fine.
D. C.

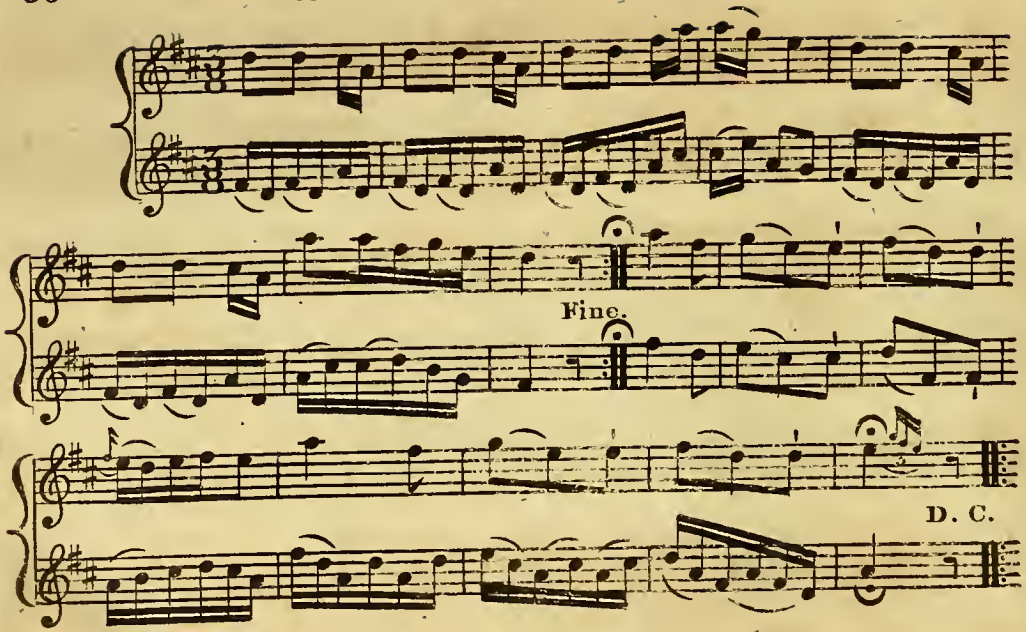
Fine.
D. C.

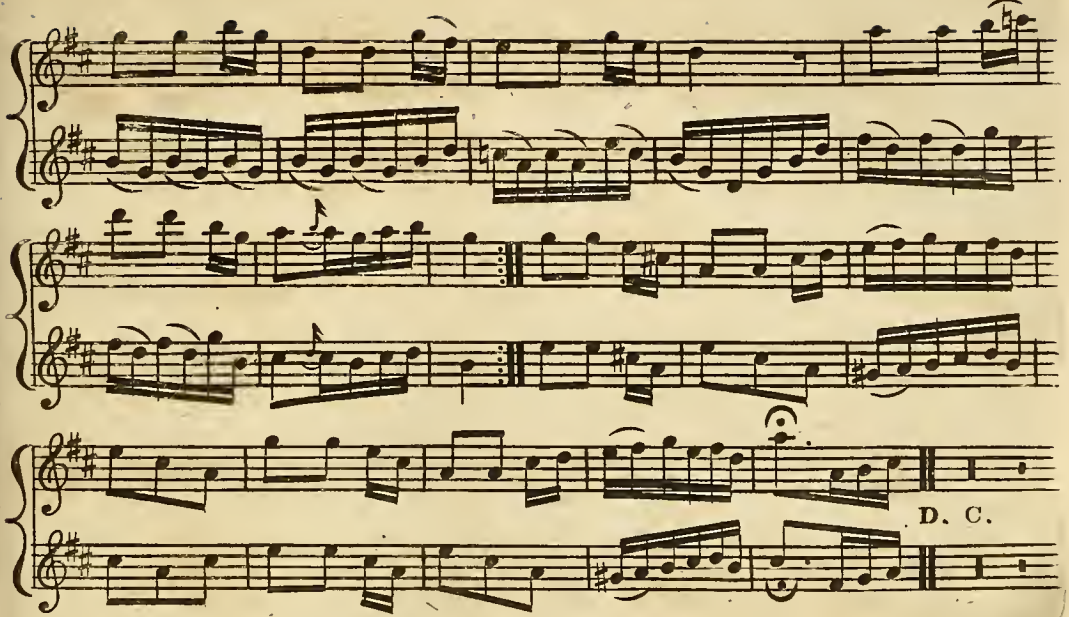
D. C.

AP SHENKIN.

Welsh Air.

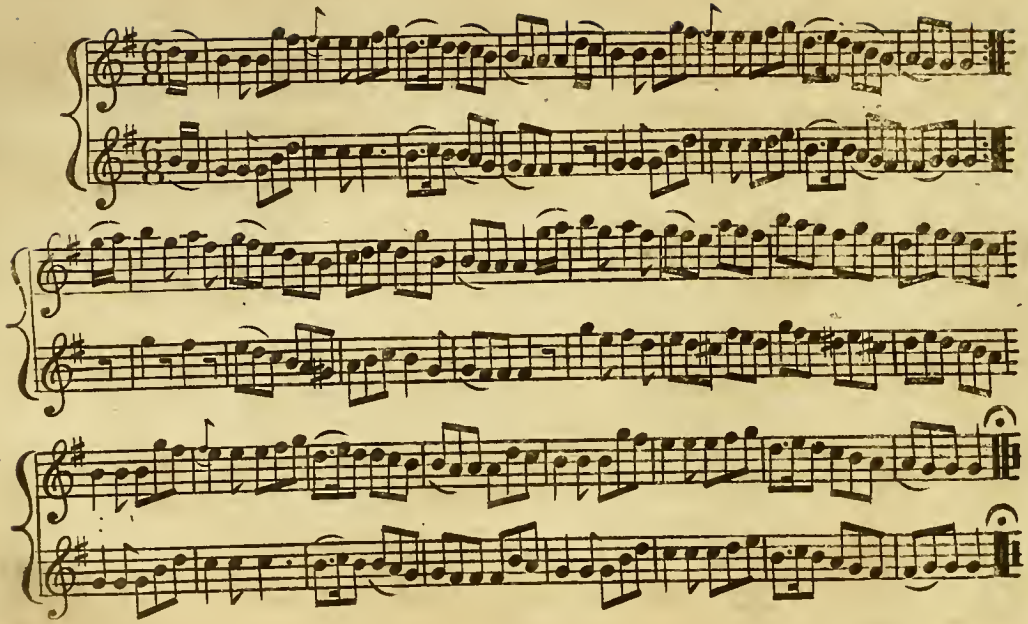

THE TANK. a Russ Dance.

MISS BETSY GRAY'S WALTZ. M. S.

Volti.

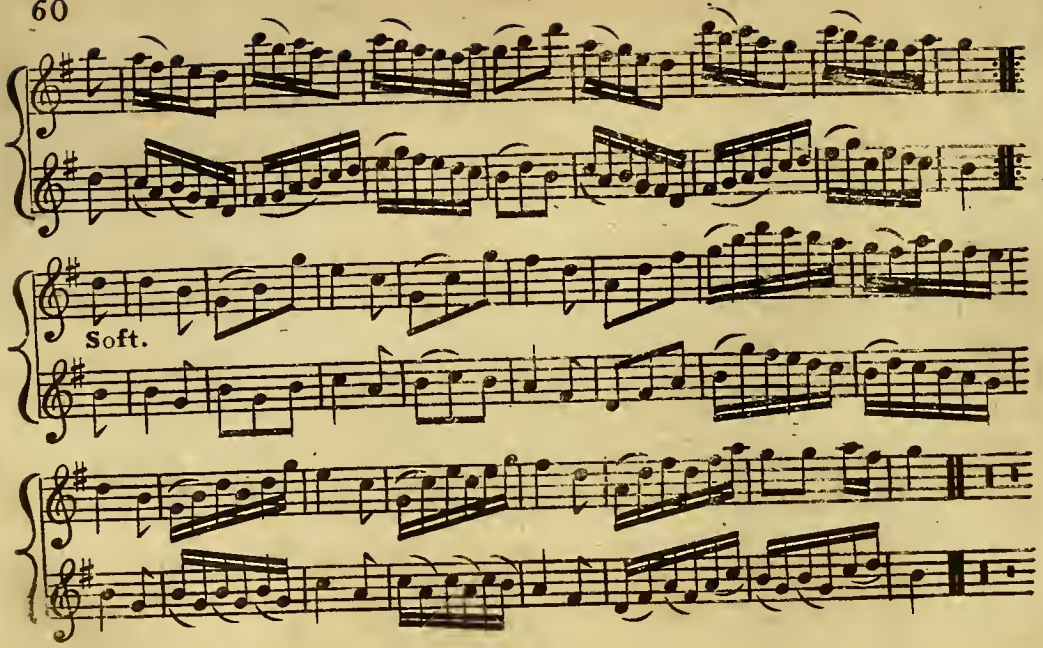
Soft.

FAVORITE AIR IN HAUNTED TOWER.

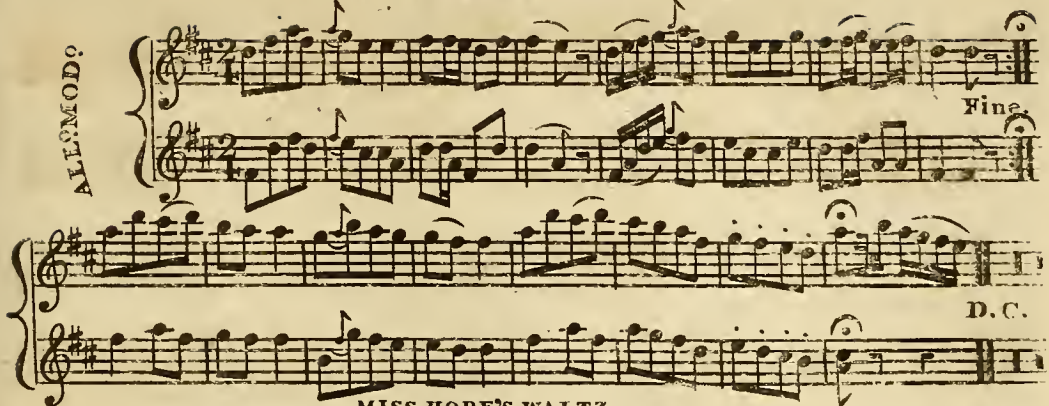

MISS HOPE'S WALTZ.

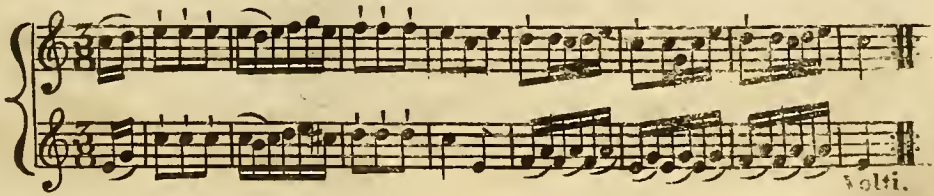

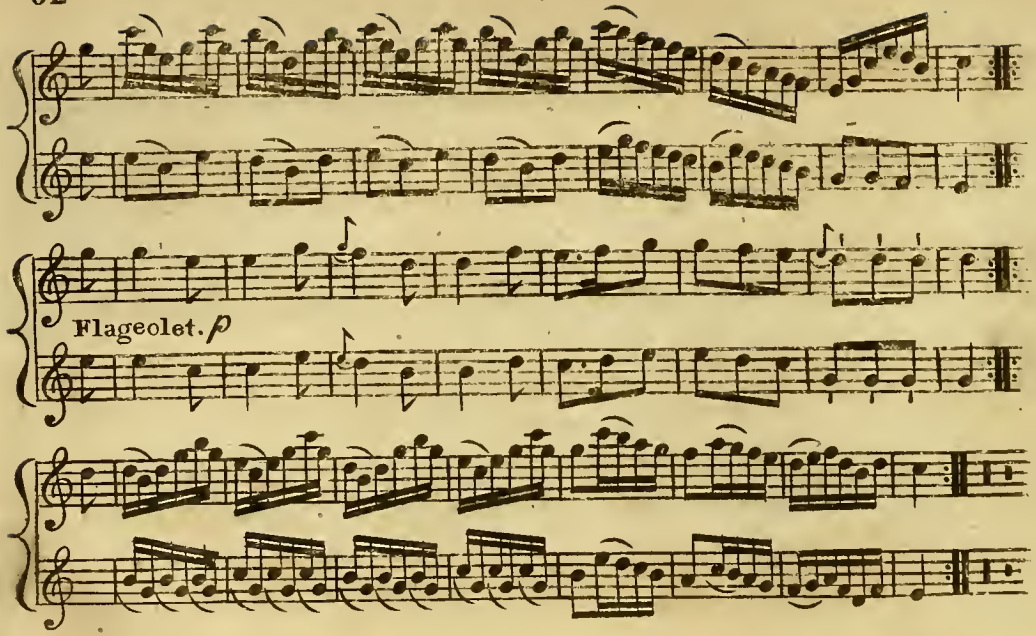
Flageolet. p

FAVORITE WELCH AIR.

MOD°

HUNGARIAN WALTZ.

Volti.

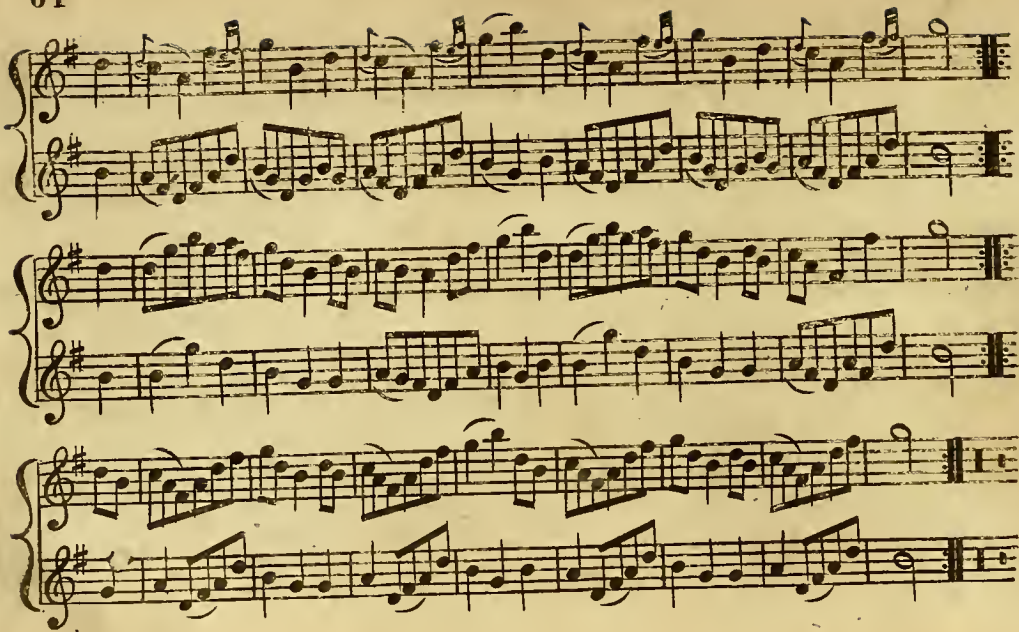

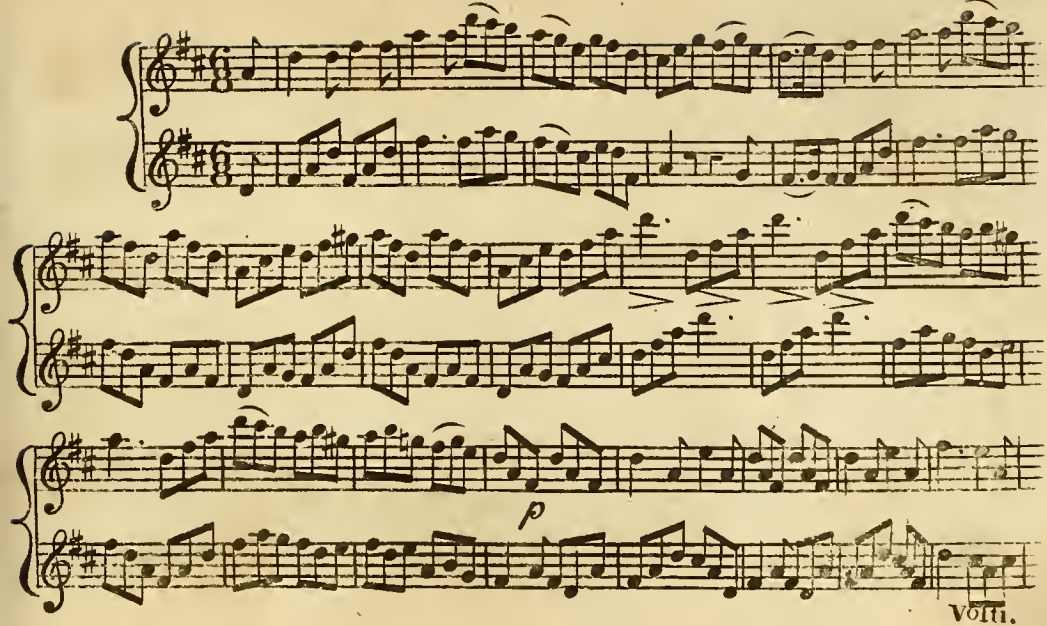
p
Volti.

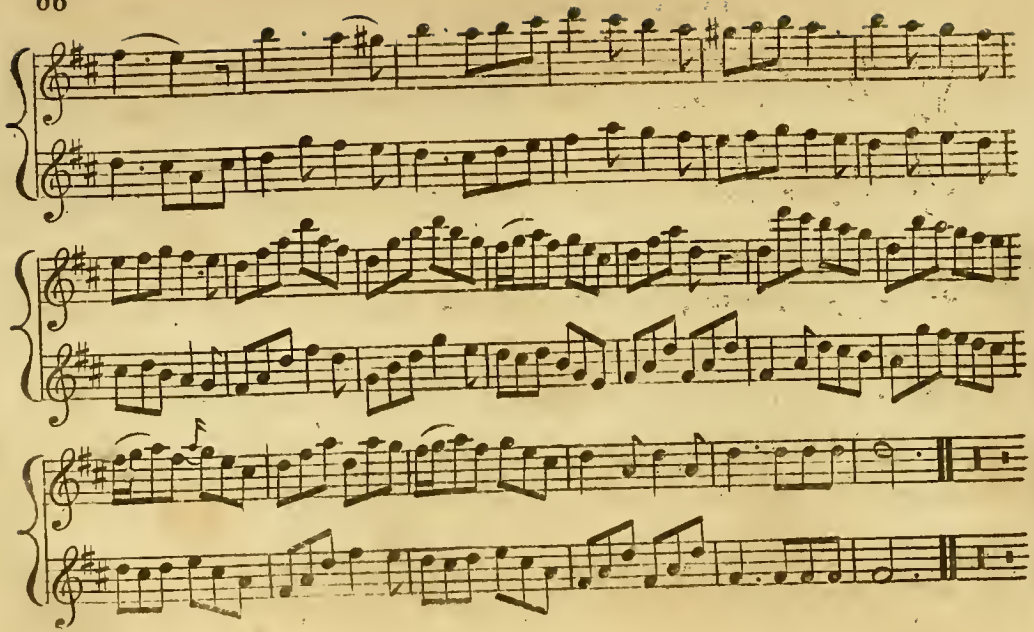

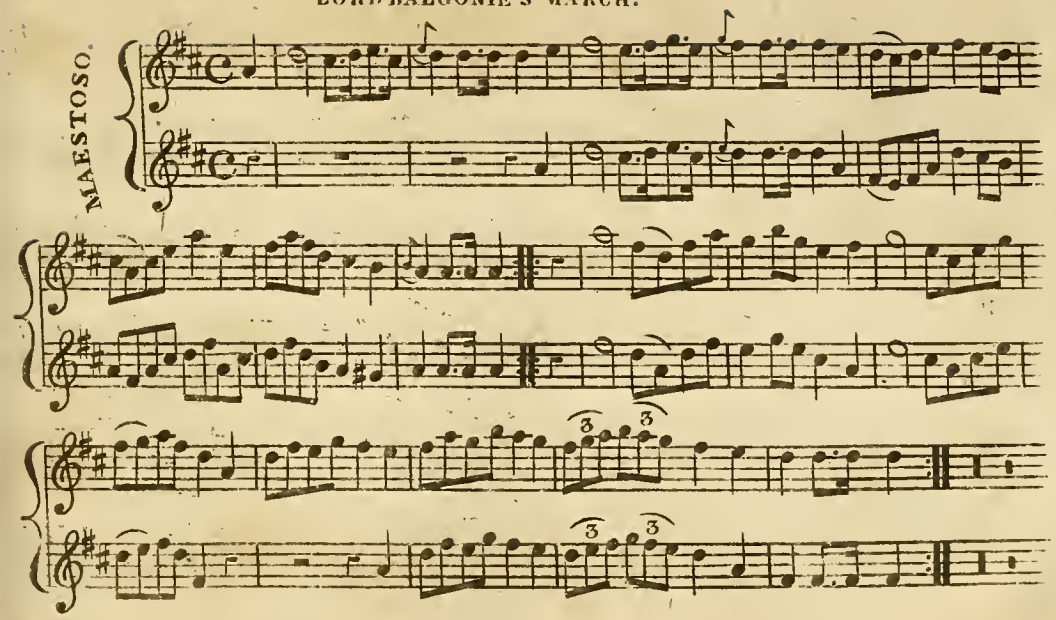
MAESTOSO.

VENETIAN DANCE.

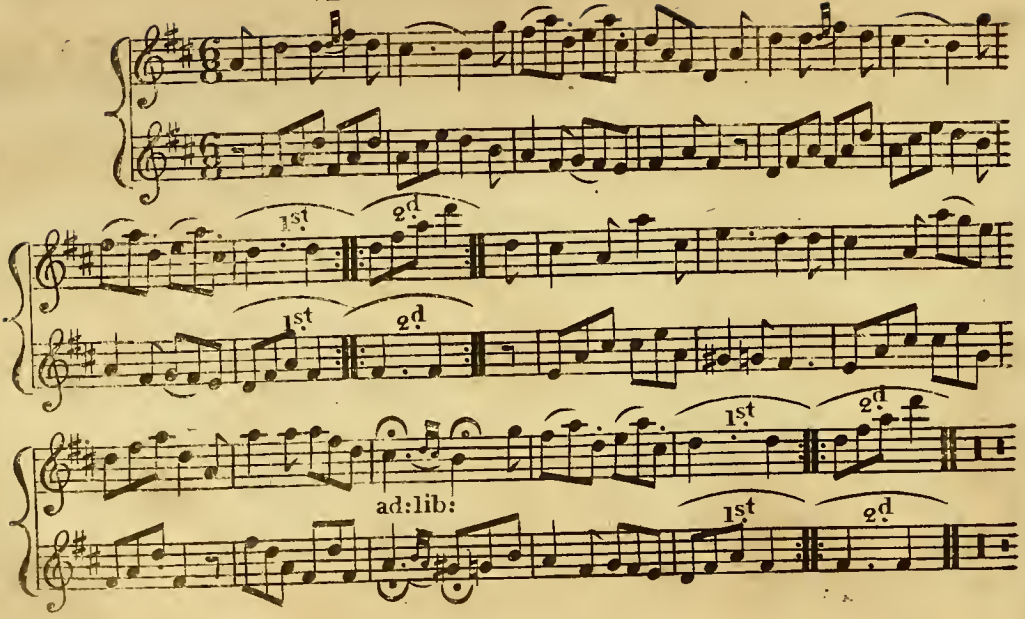

Mrs. HAMT. GARDEN'S WALTZ.

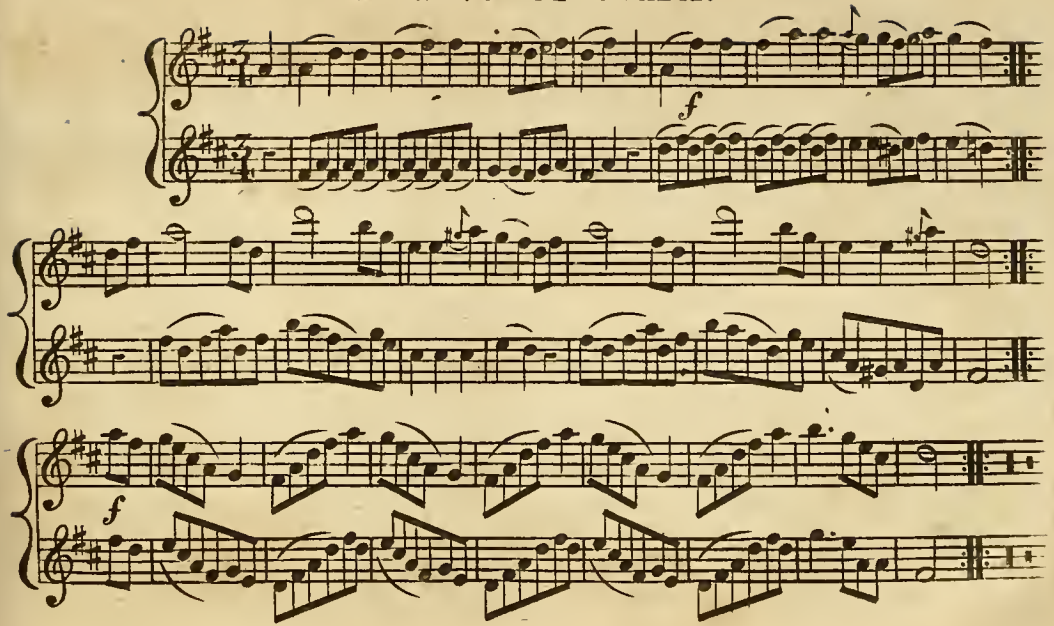

FAVORITE COTILLION.

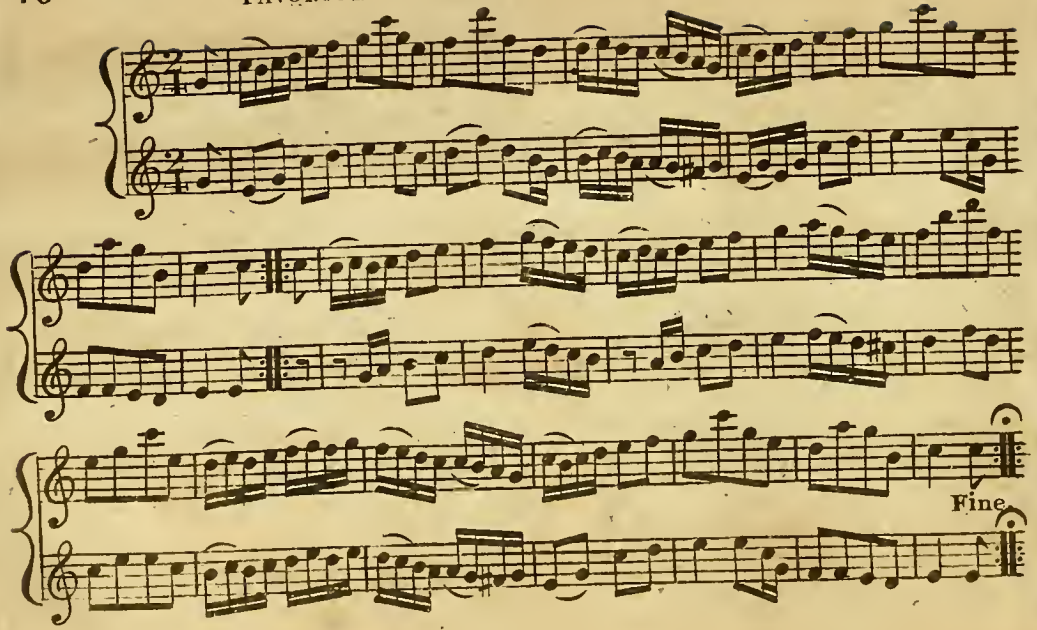

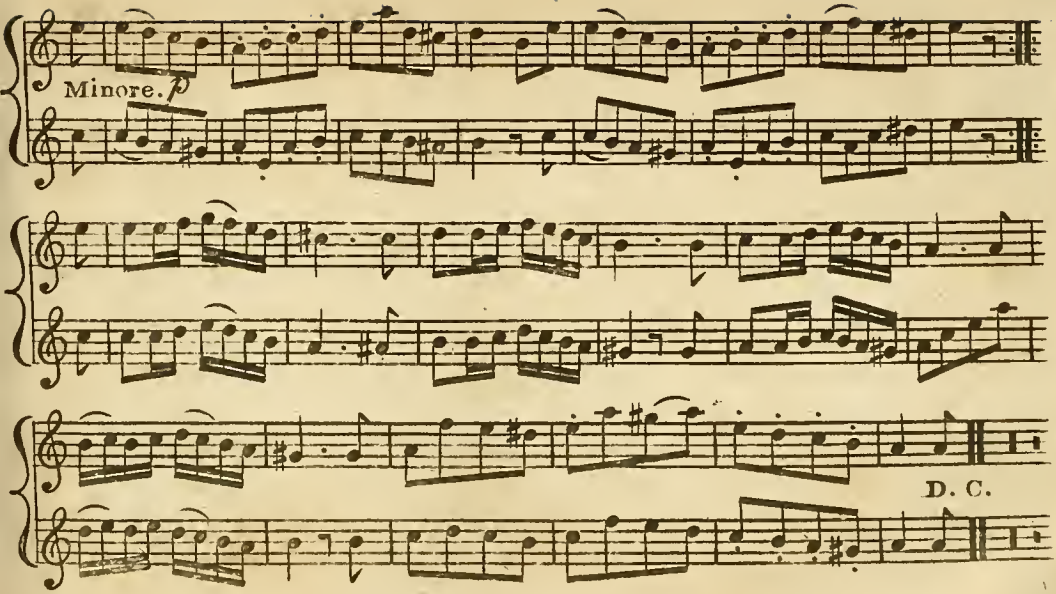
Minore.
p
D. C.

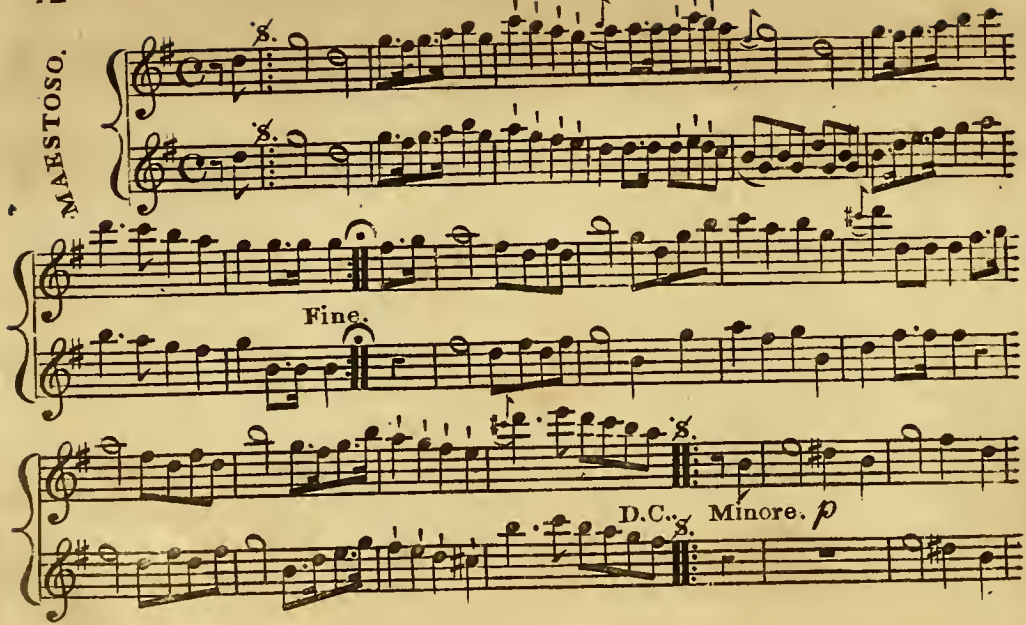
MAESTOSO.
Fine.
D.C. Minore. p

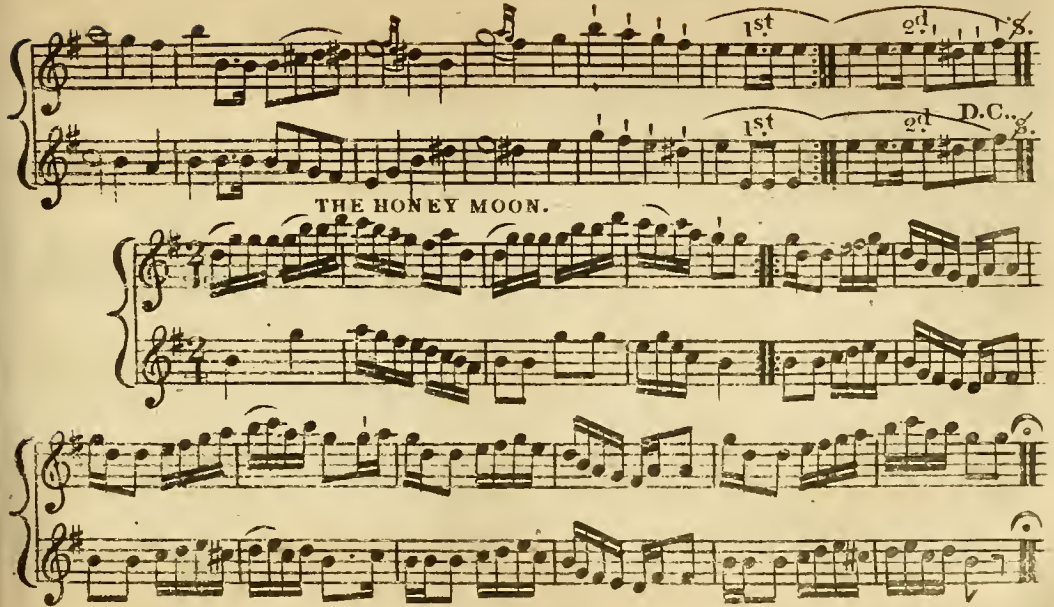

THE HONEY MOON.

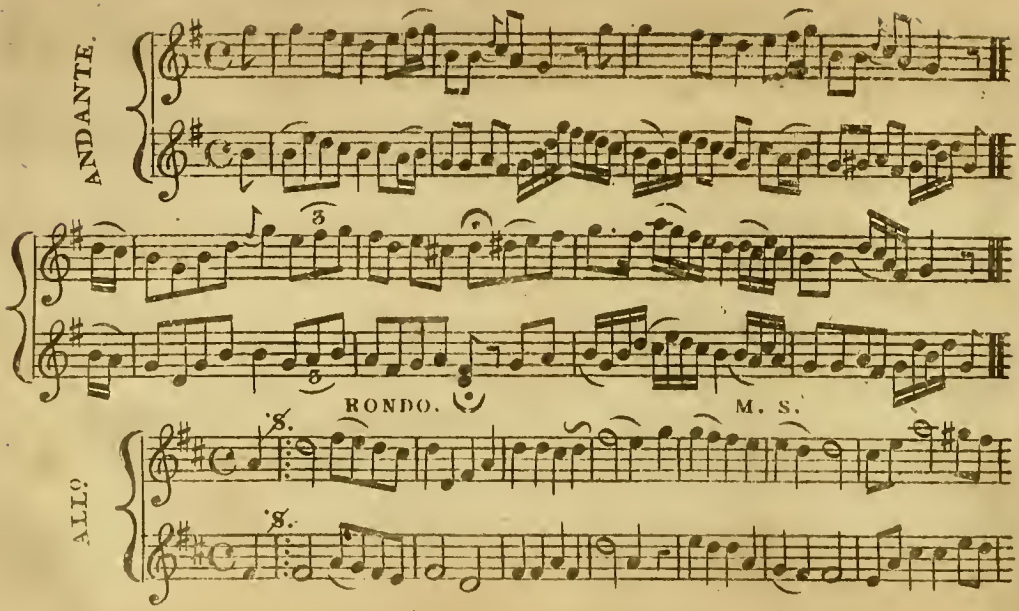
ANDANTE.
RONDO.
M. S.
ALL.

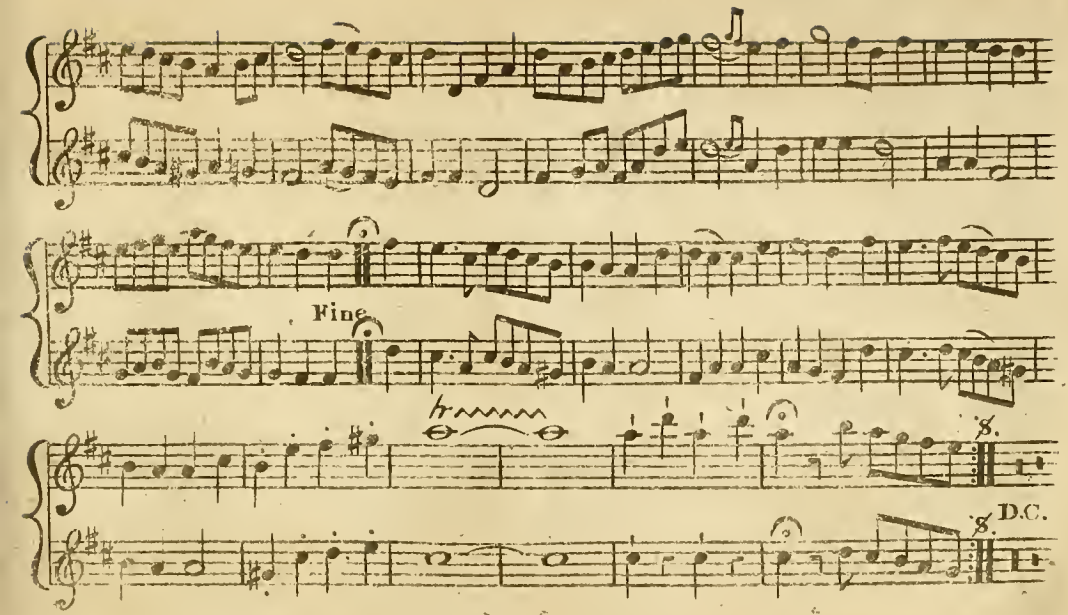
Fine
tr
g.
g.
D.C.

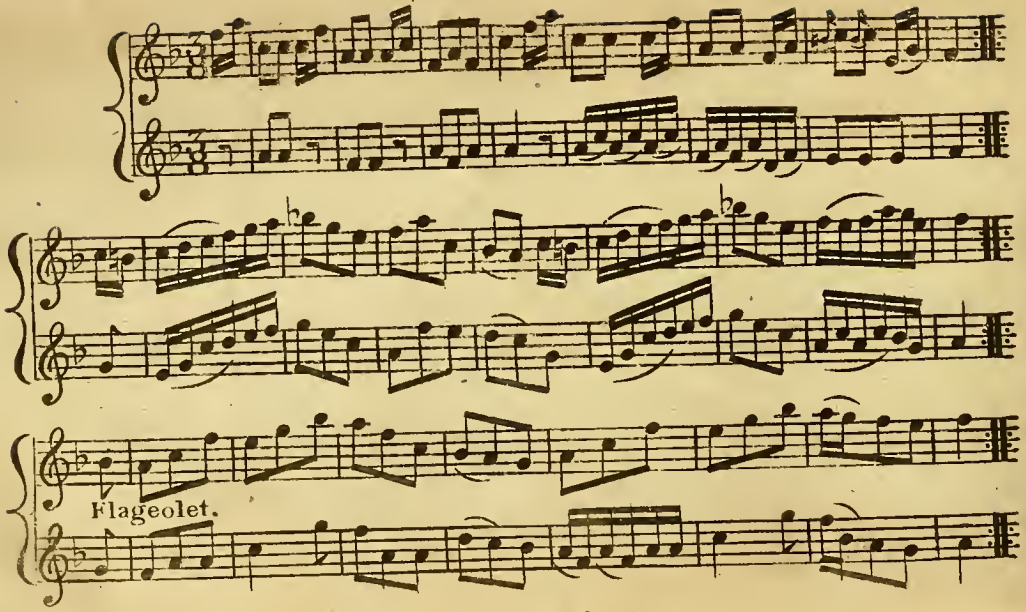
Flageolet.

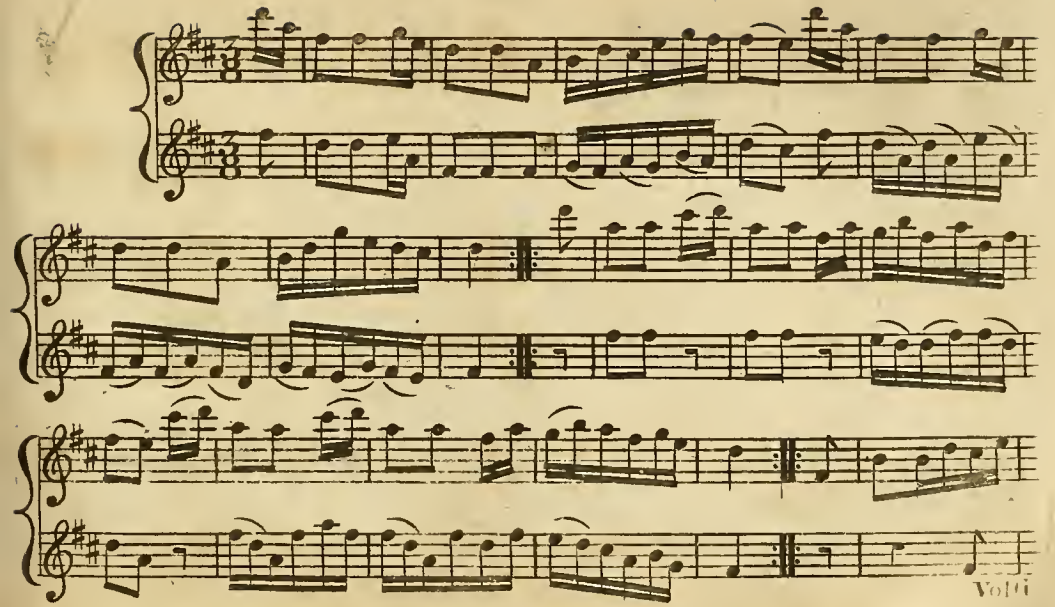
Volti

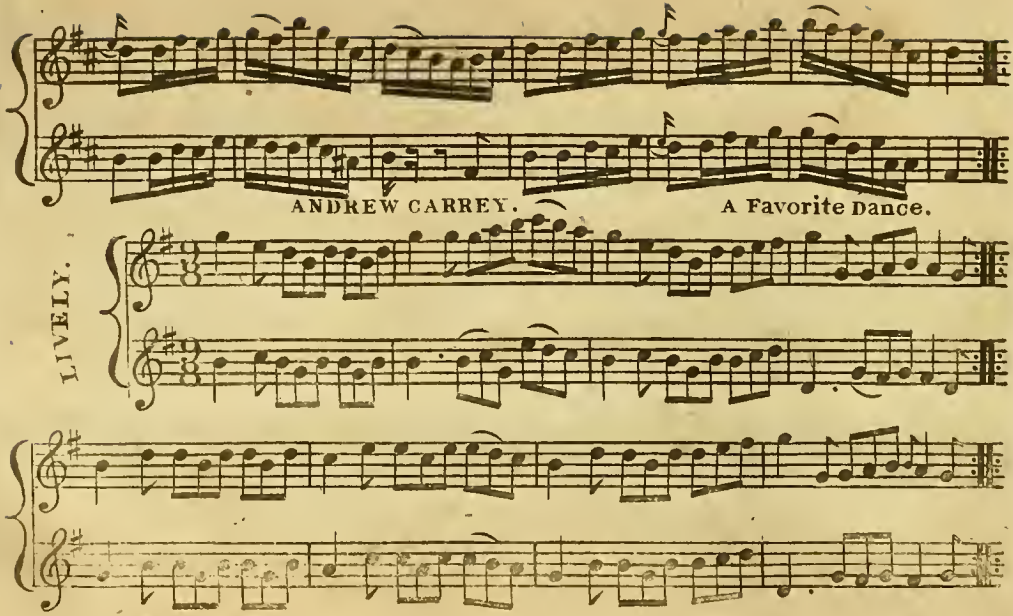
ANDREW CARREY.
A Favorite Dance.
LIVELY.

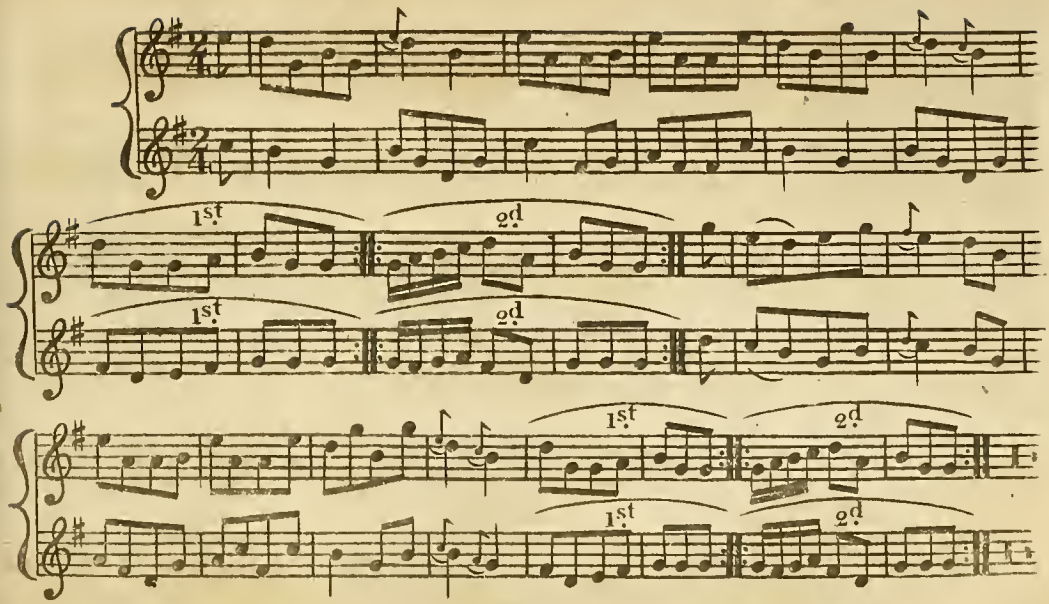
1st
2d
1st
2d
1st
2d
1st
2d

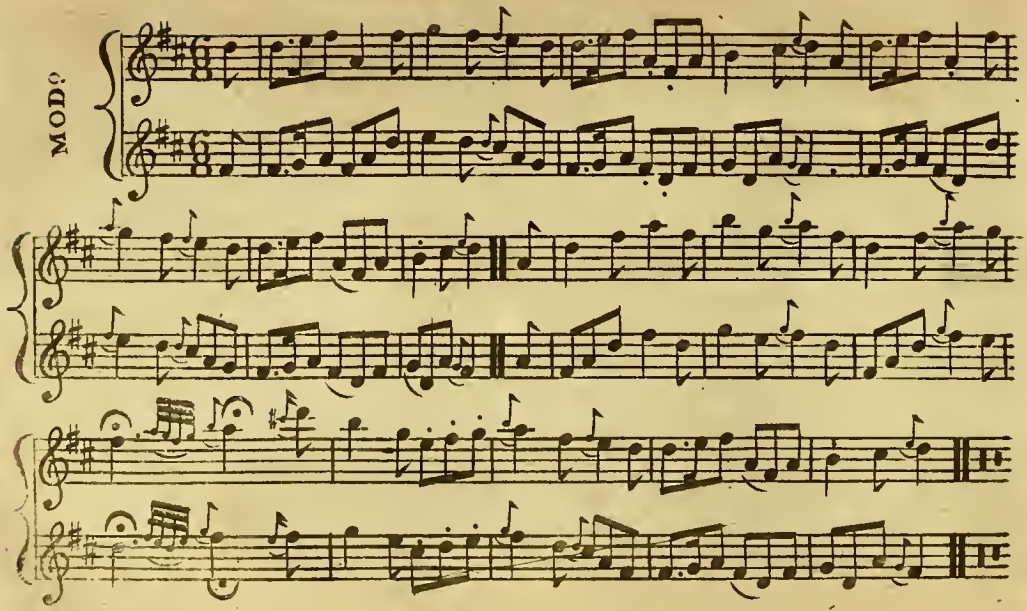
MOD?

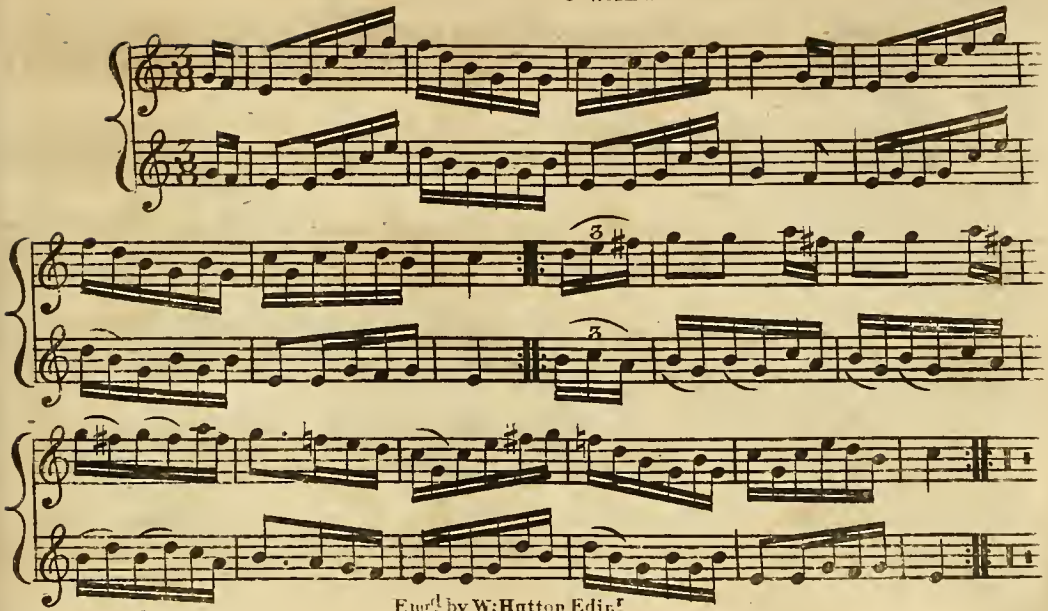

Engd by W: Hutton Edinr

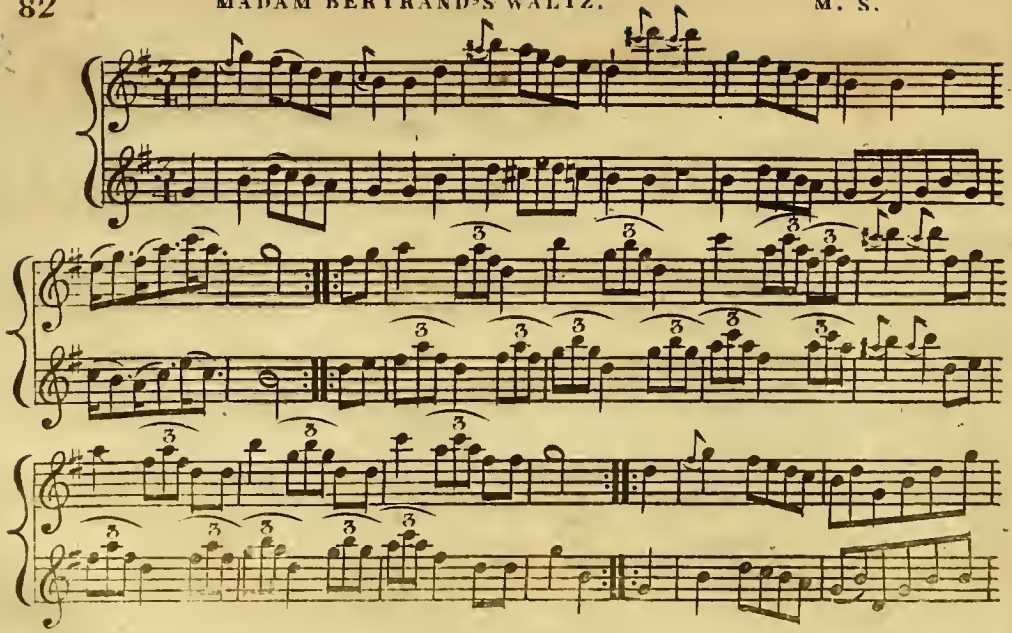

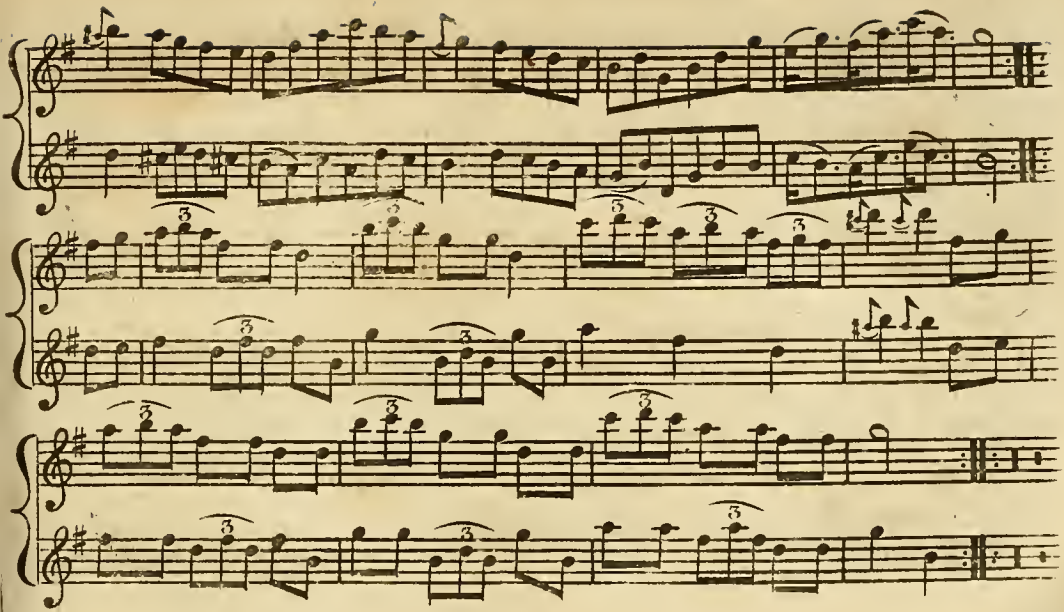

GRAND MARCH IN BLUE BEARD.

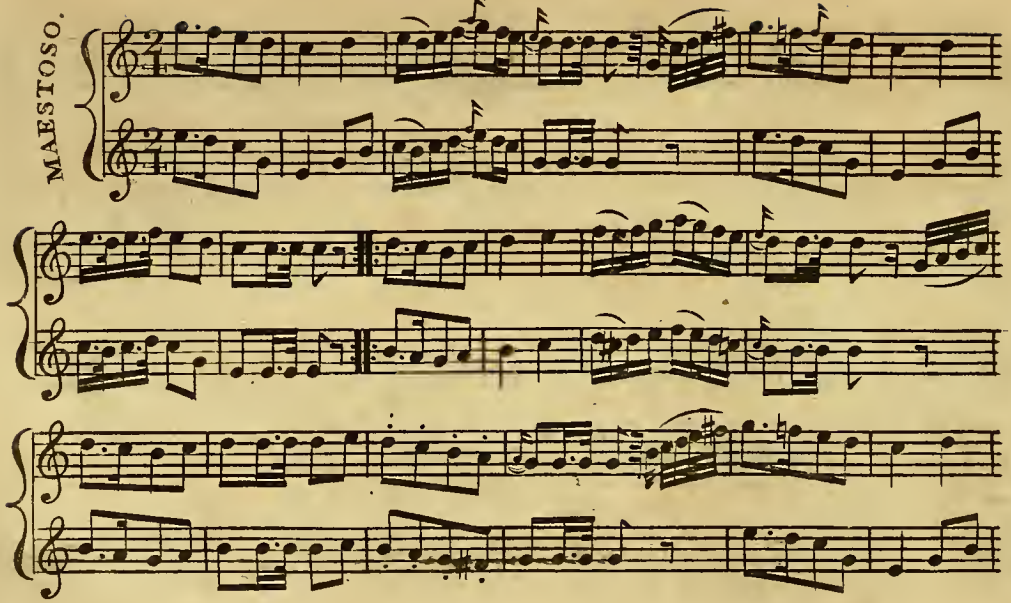

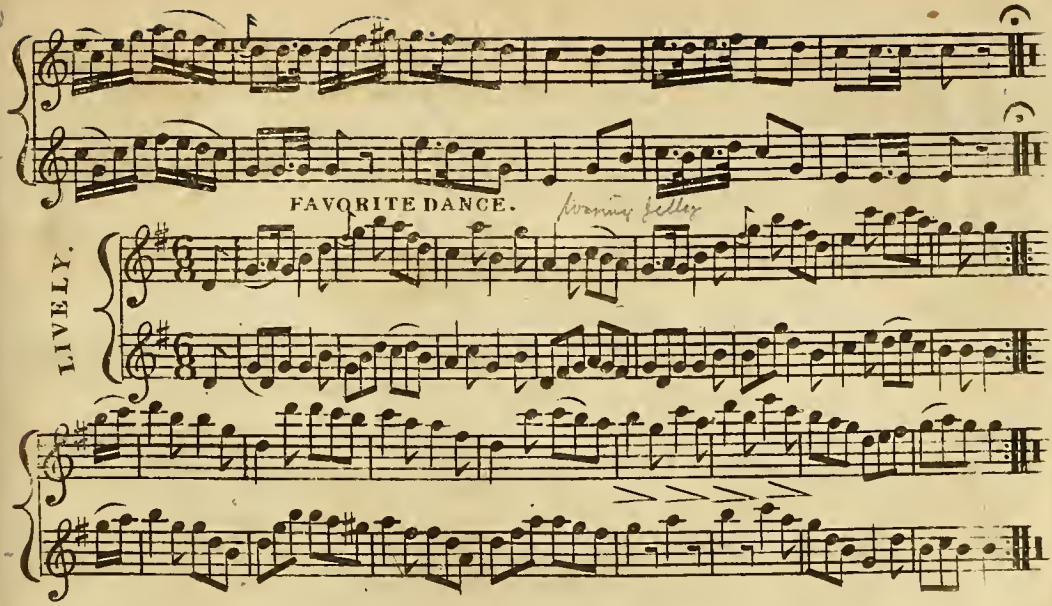
FAVORITE DANCE.
LIVELY.

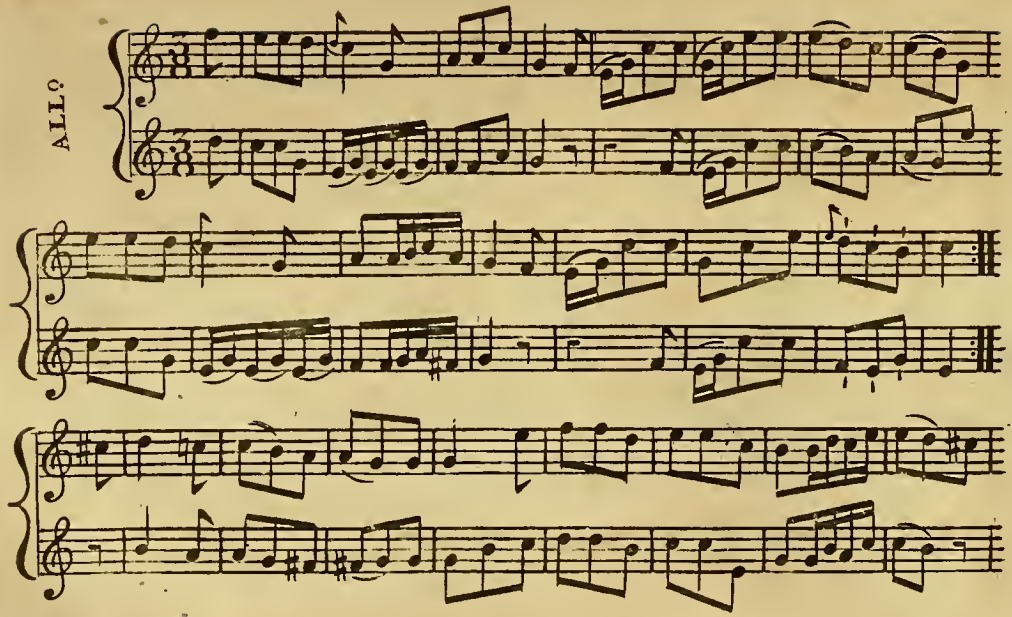
ALL.o

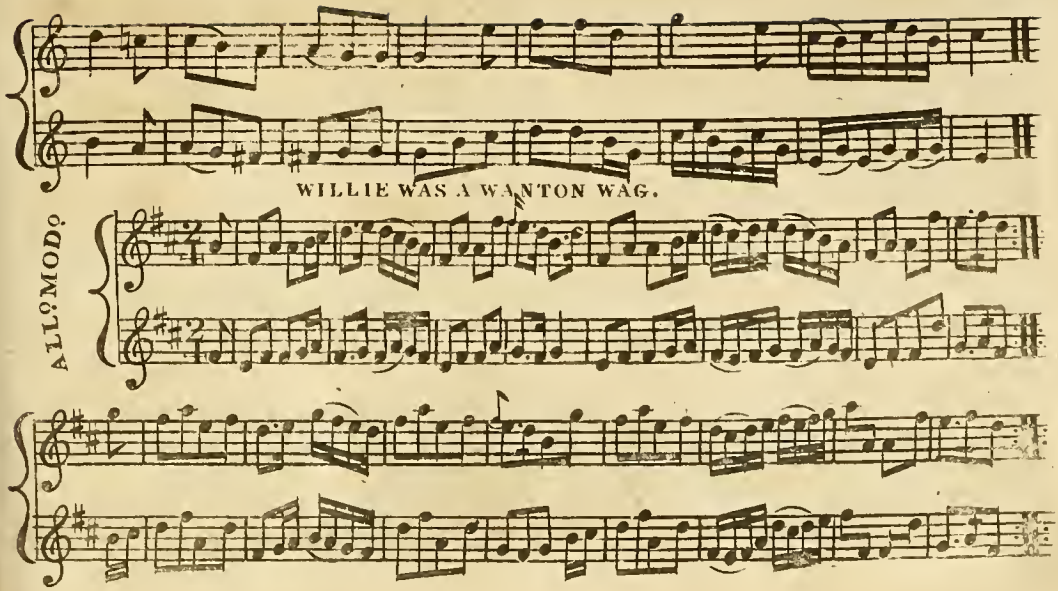
WILLIE WAS A WANTON WAG.
ALLO. MODO.

THE PERSIAN DANCE.

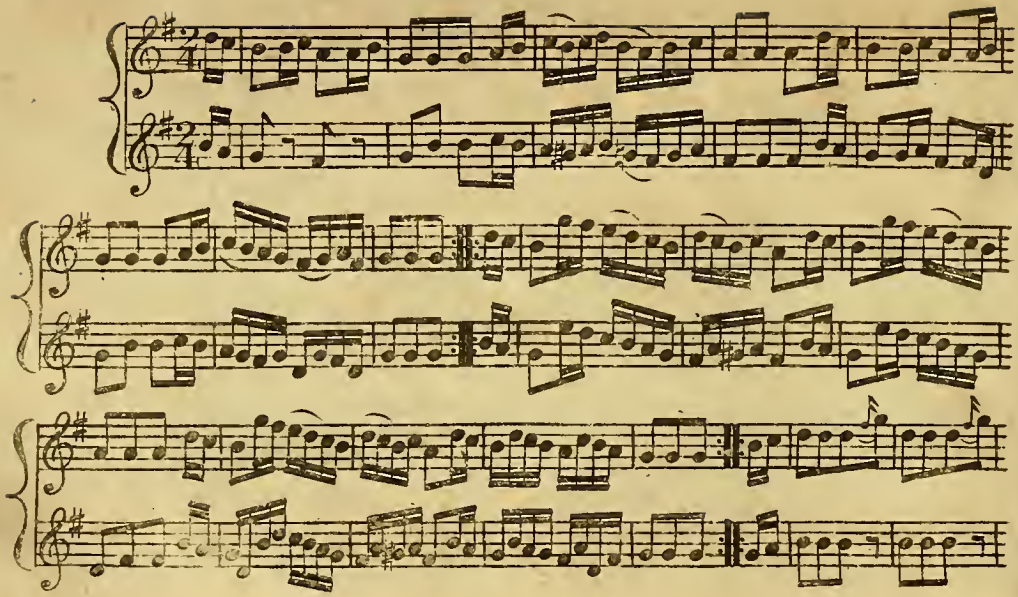

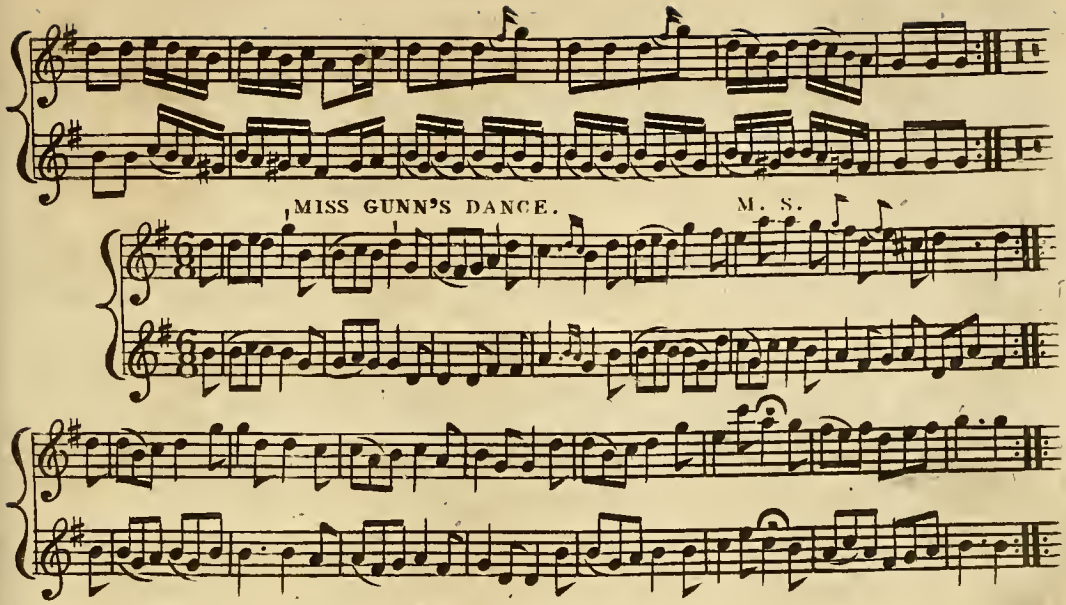
MISS GUNN'S DANCE.
M. S.

OPERA DANCE.

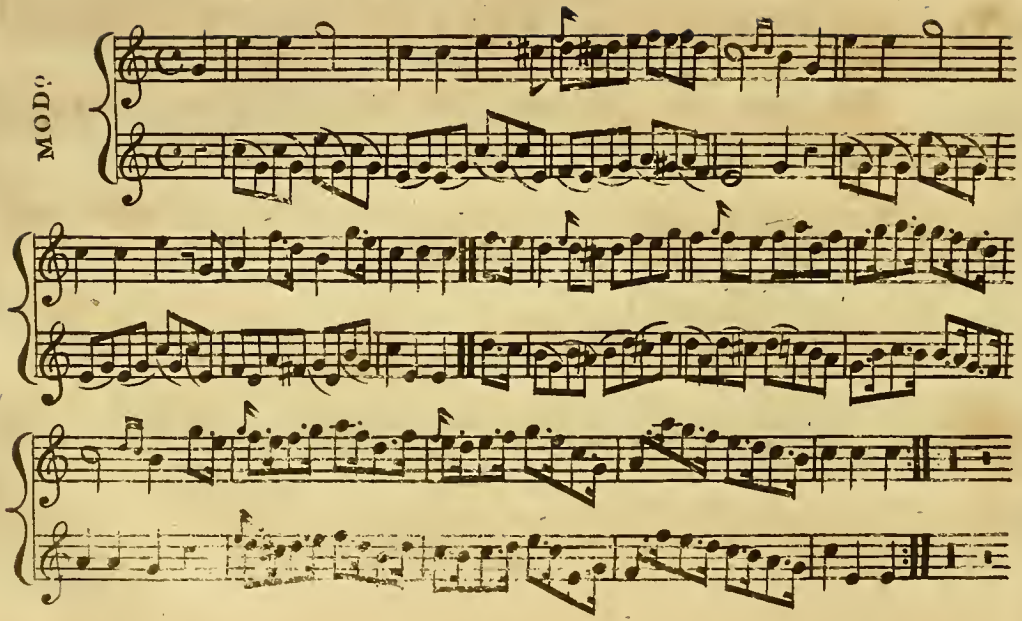

THE BLACK BIRD WALTZ.

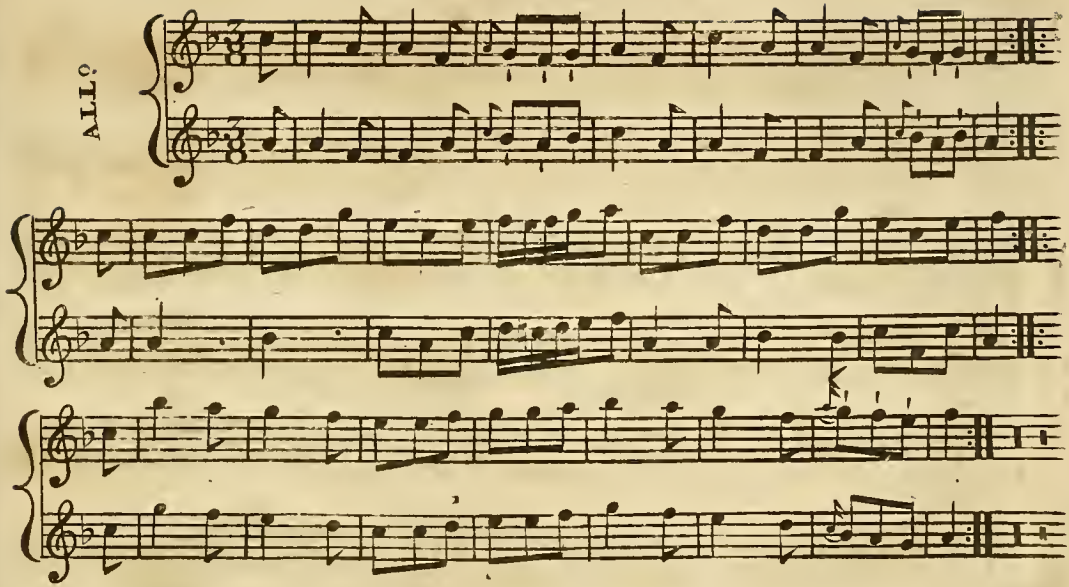

HUNGARIAN WALTZ.

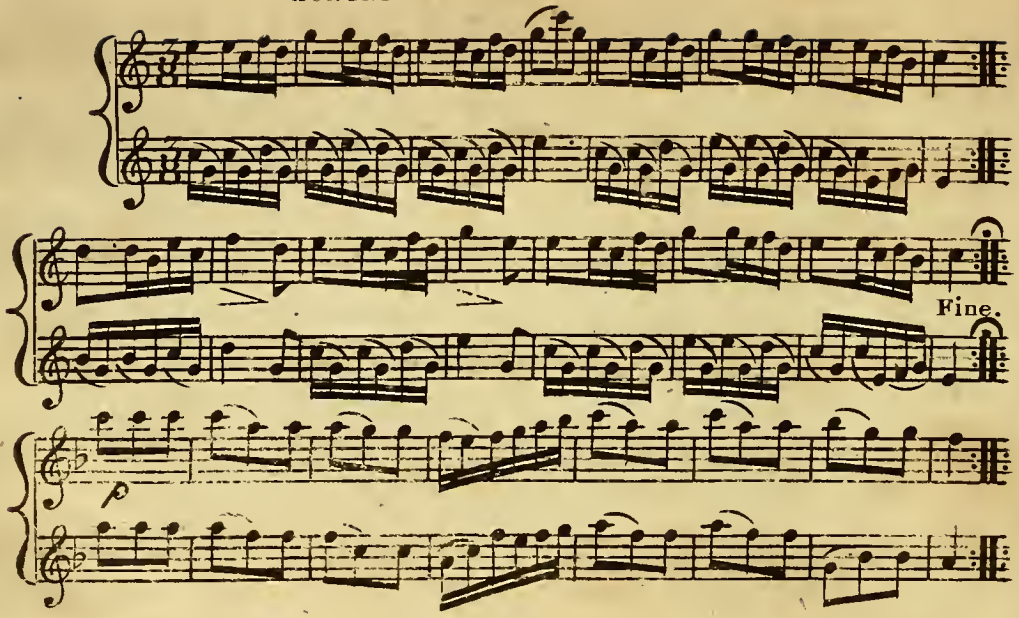

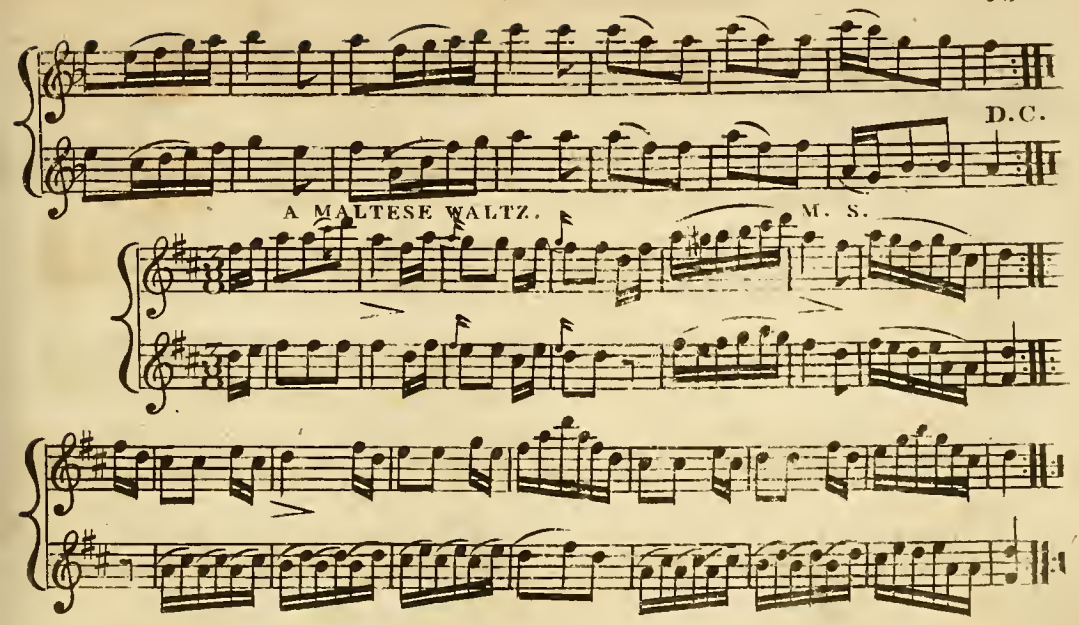
D.C.
A MALTESE WALTZ.
M. S.

CIRCUS HORNPIPE.

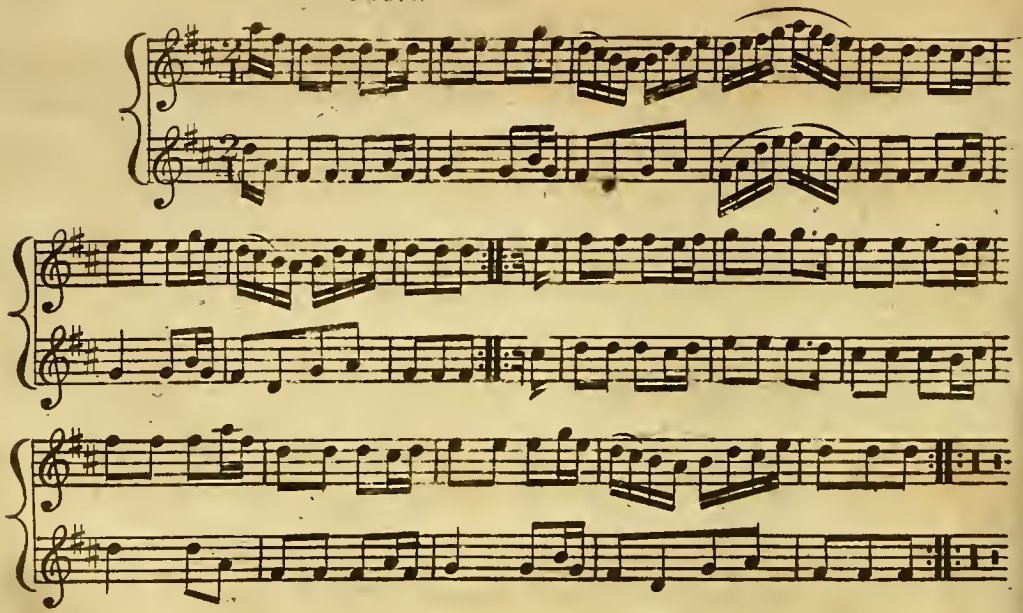

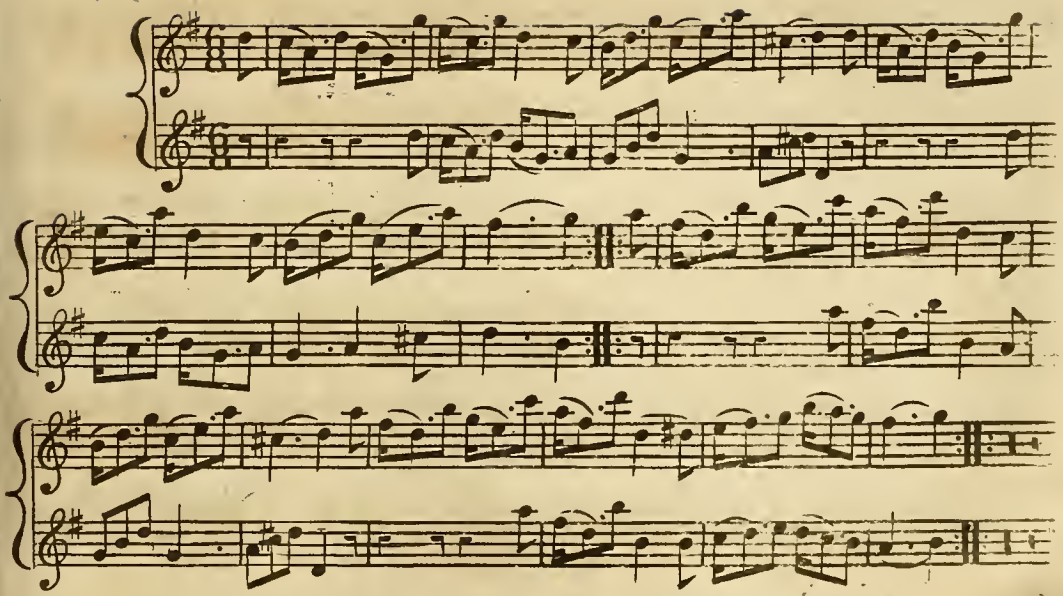

A FAVORITE BUGLE MOVEMENT. By Dubourg.

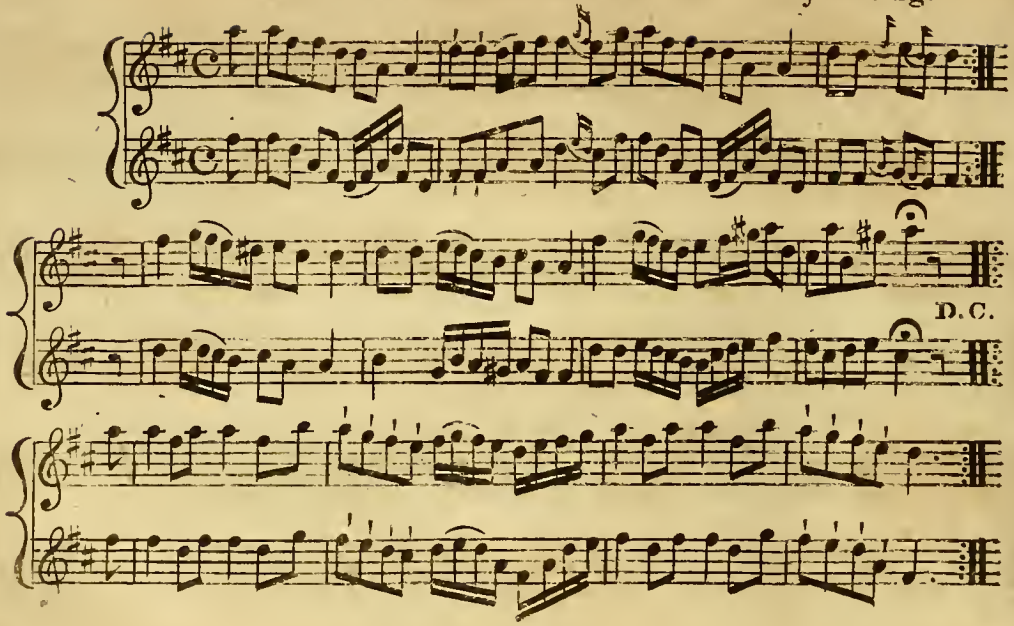

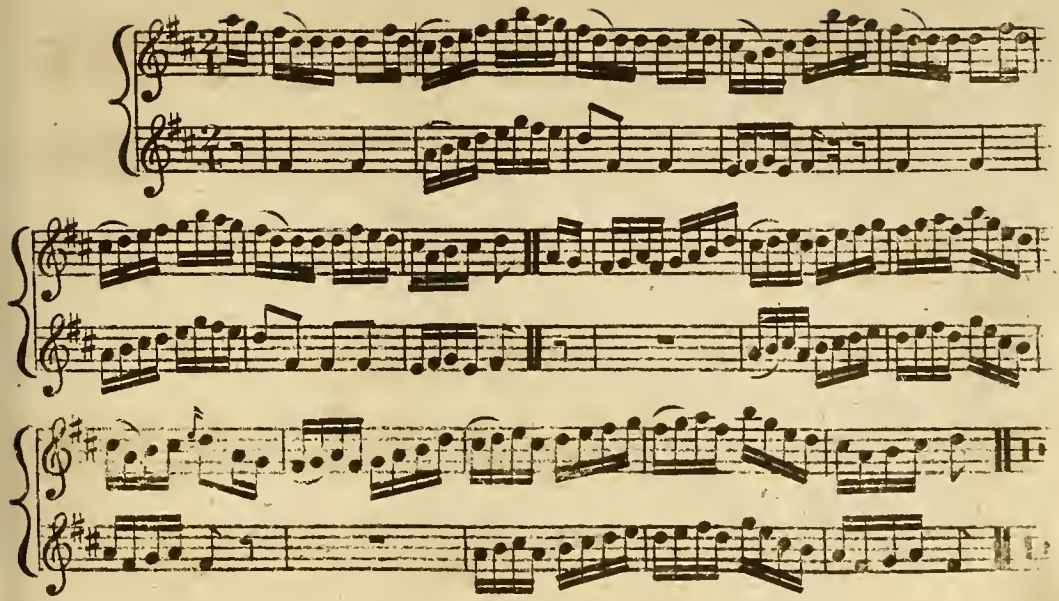

FAVORITE AIR FROM HOOK ARRANGED AS A DANCE.

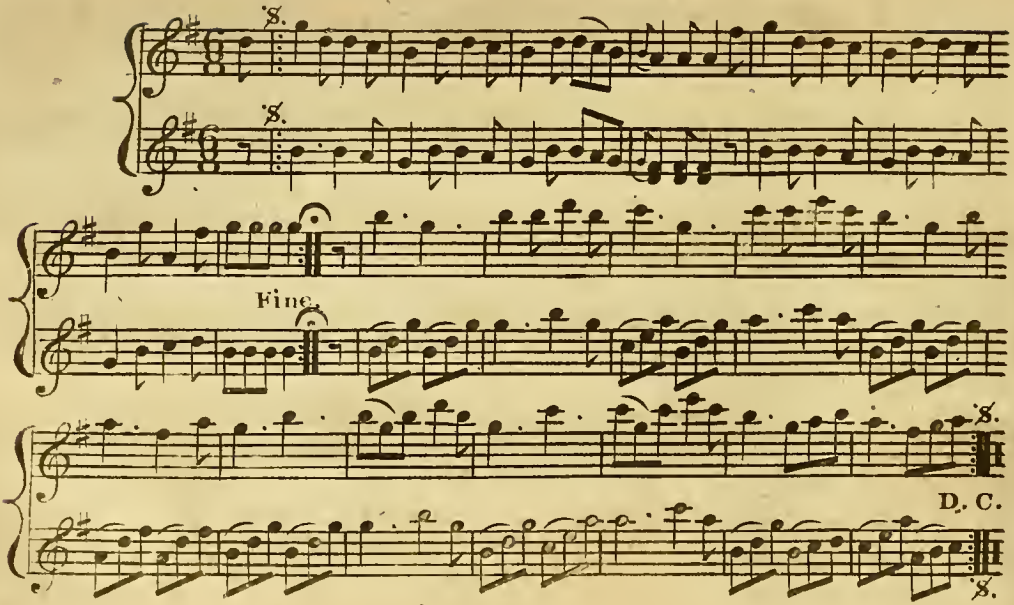

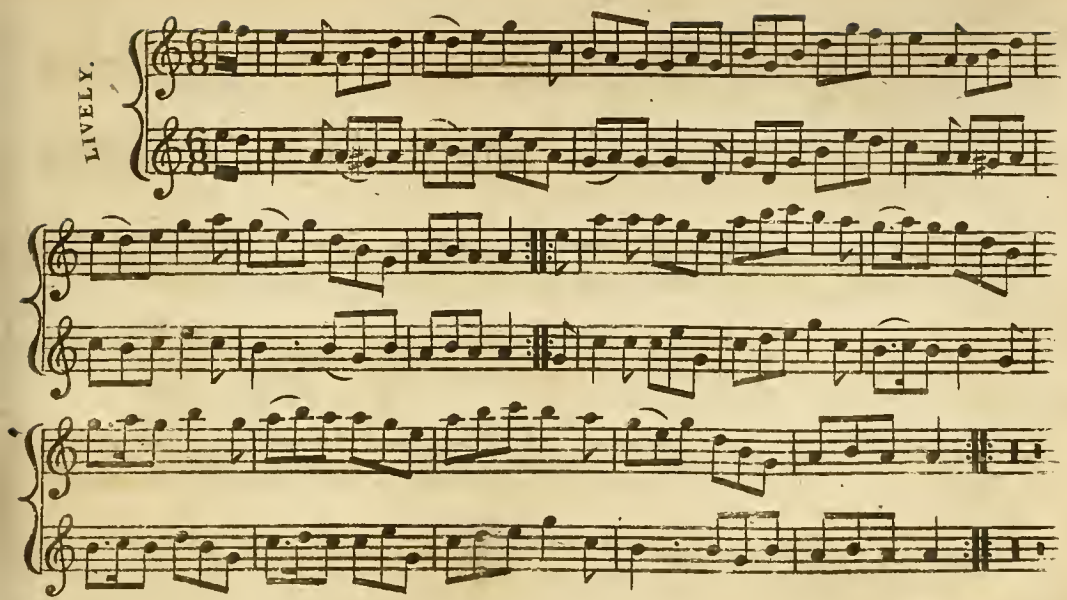
LIVELY.

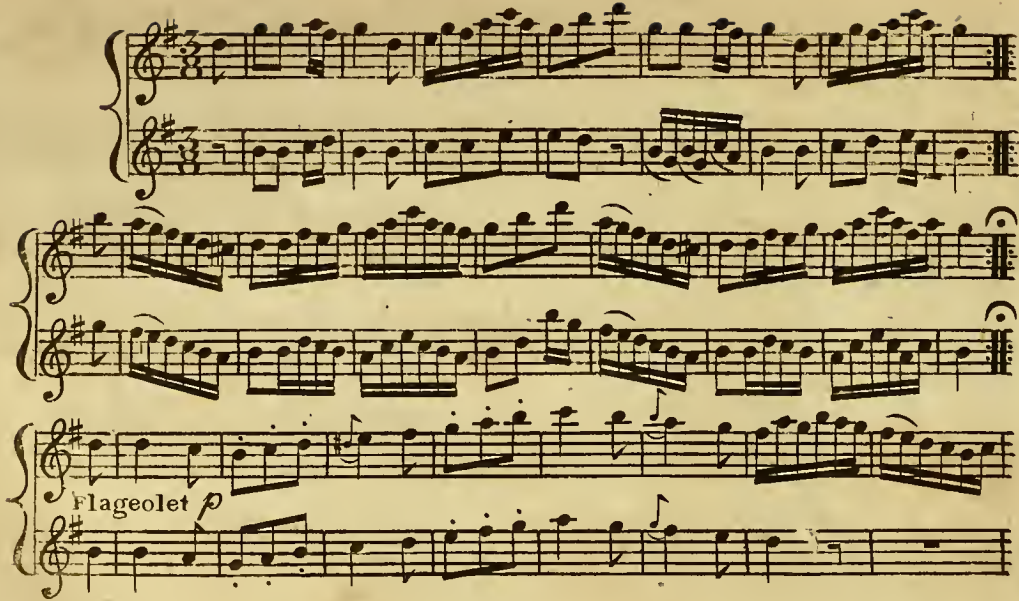
Flageolet p

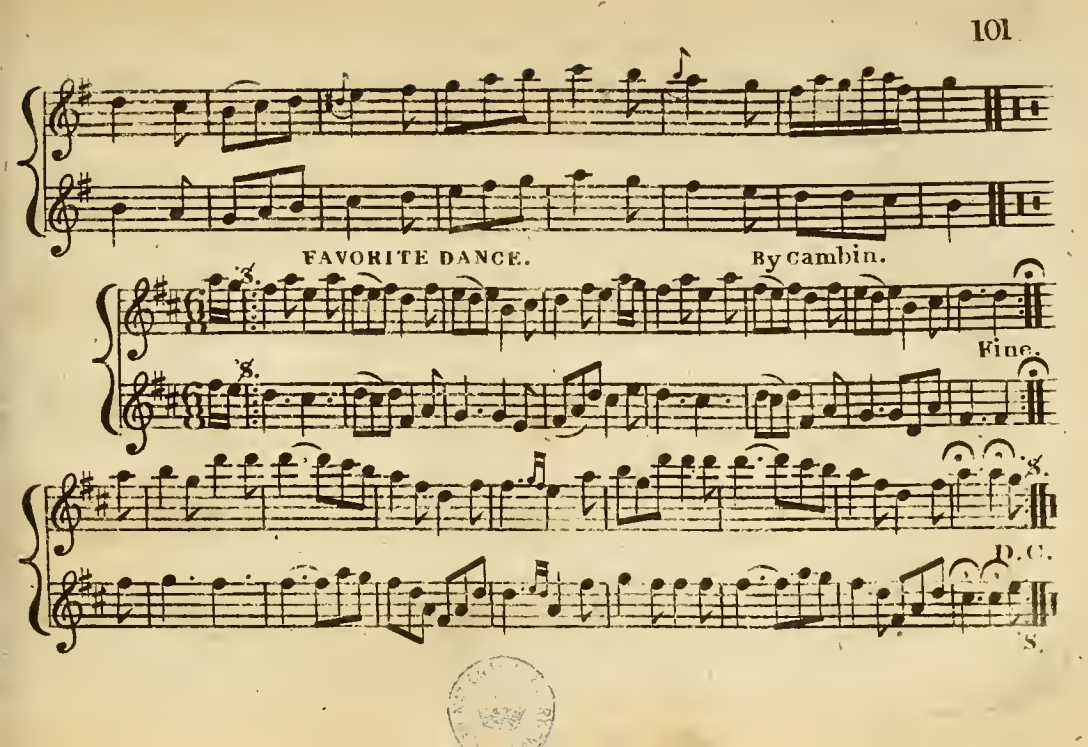
FAVORITE DANCE.
By Cambin.
Fine.
D.C.

THE BLACK DWARFS WALTZ. M. S.

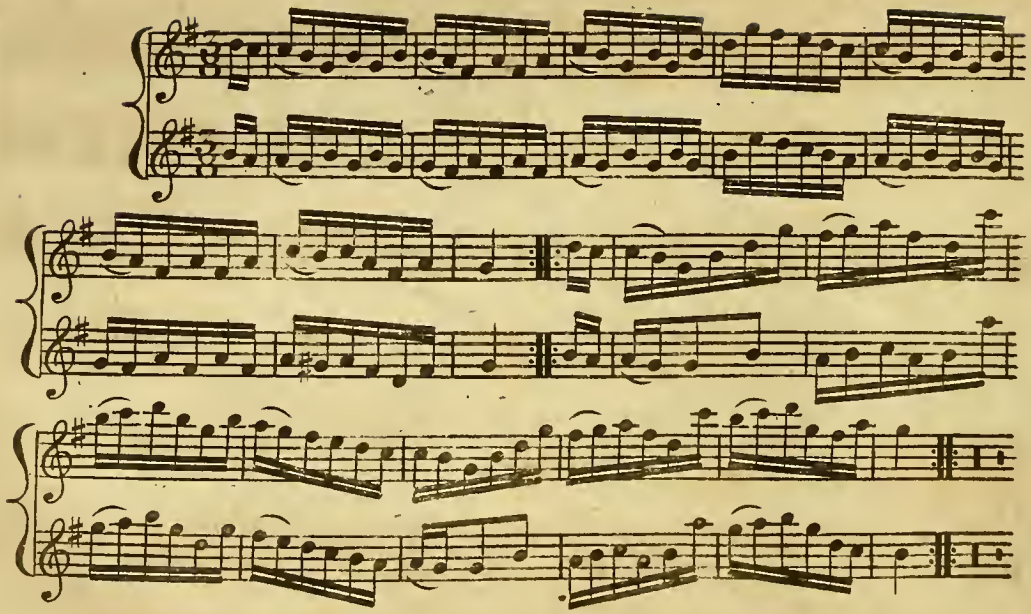

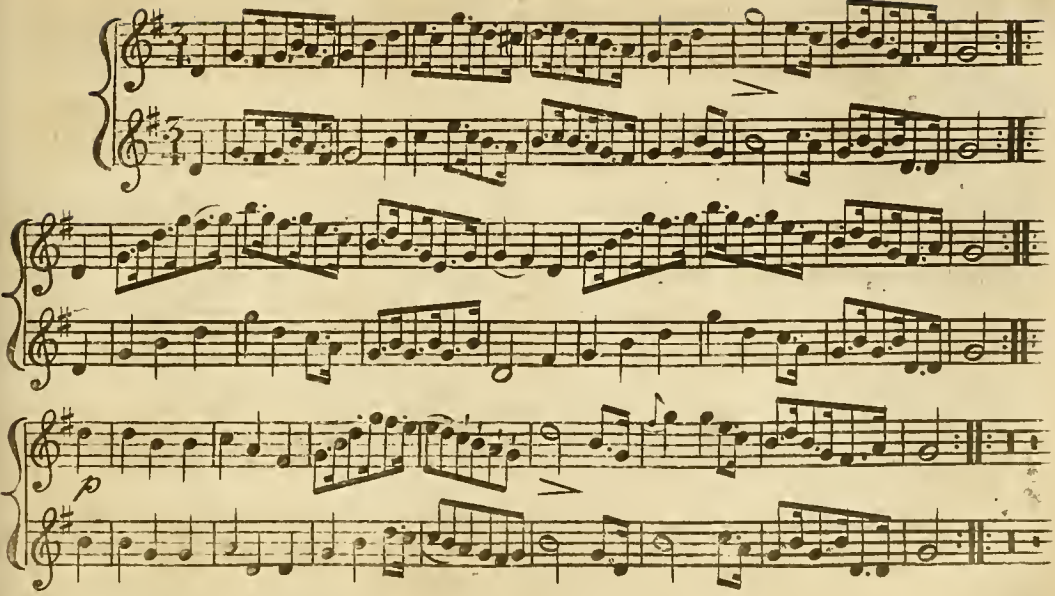
p

FAVORITE RONDO FROM BOOK.

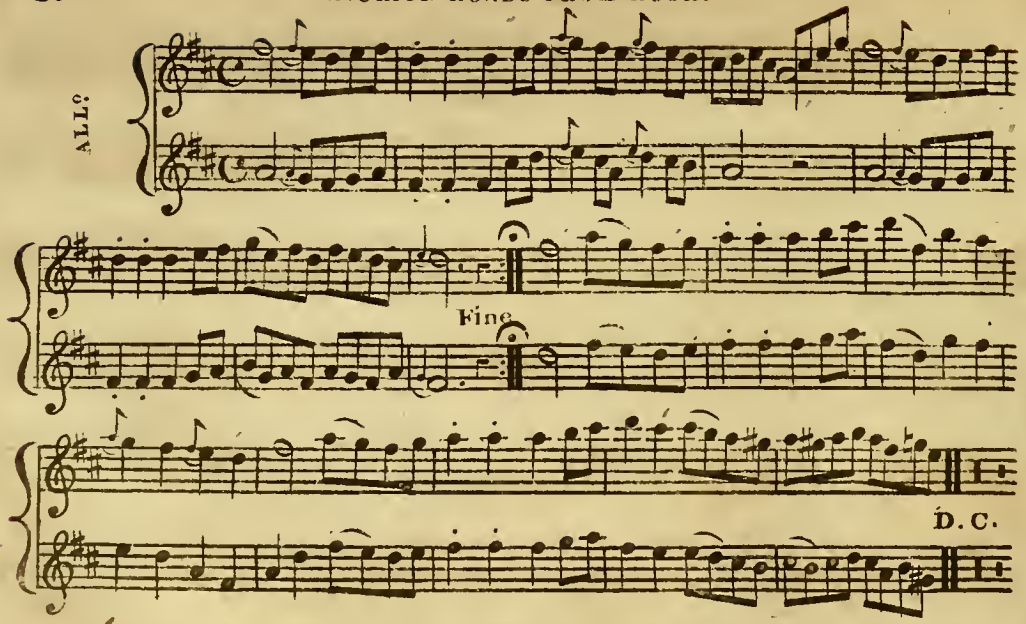

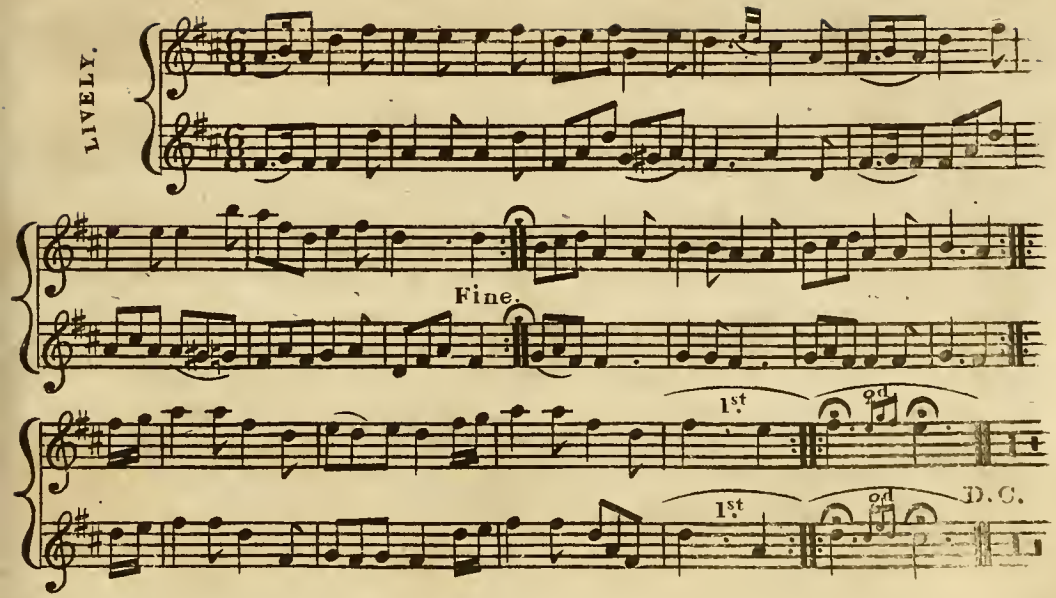
LIVELY.
Fine.
1st
2d
1st
2d
D. C.

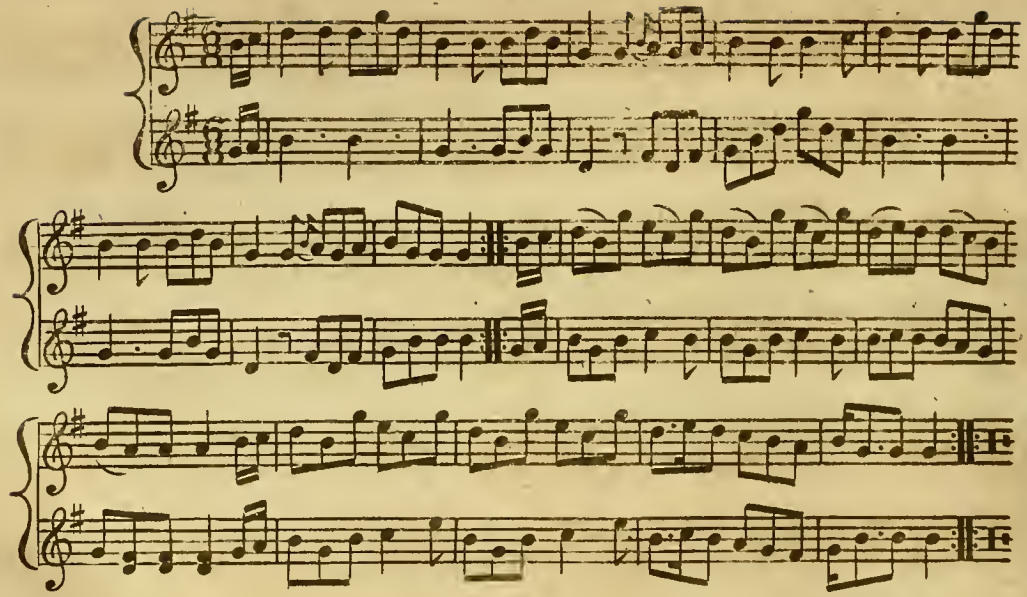

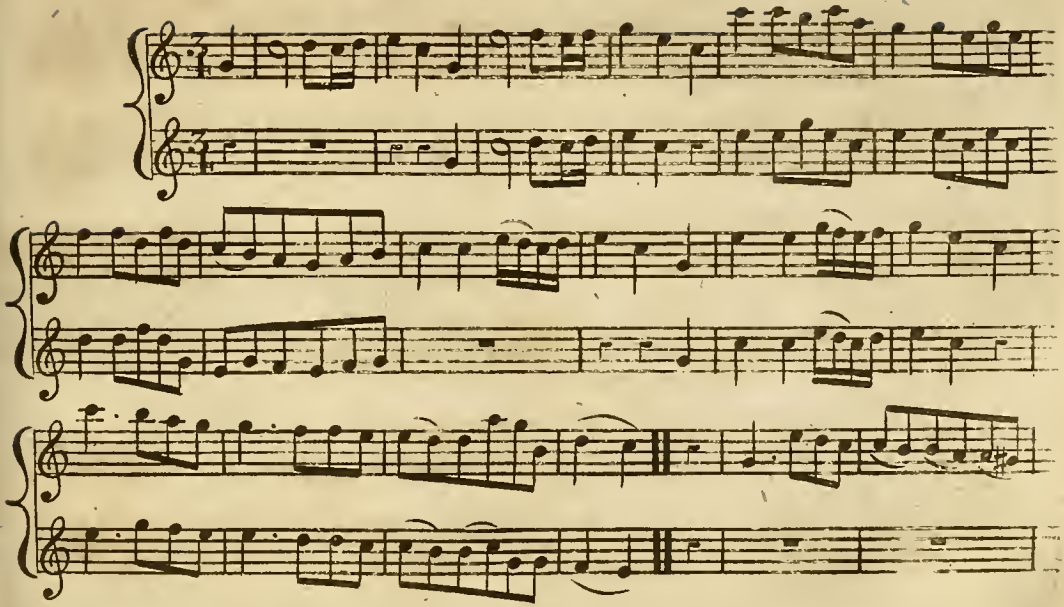

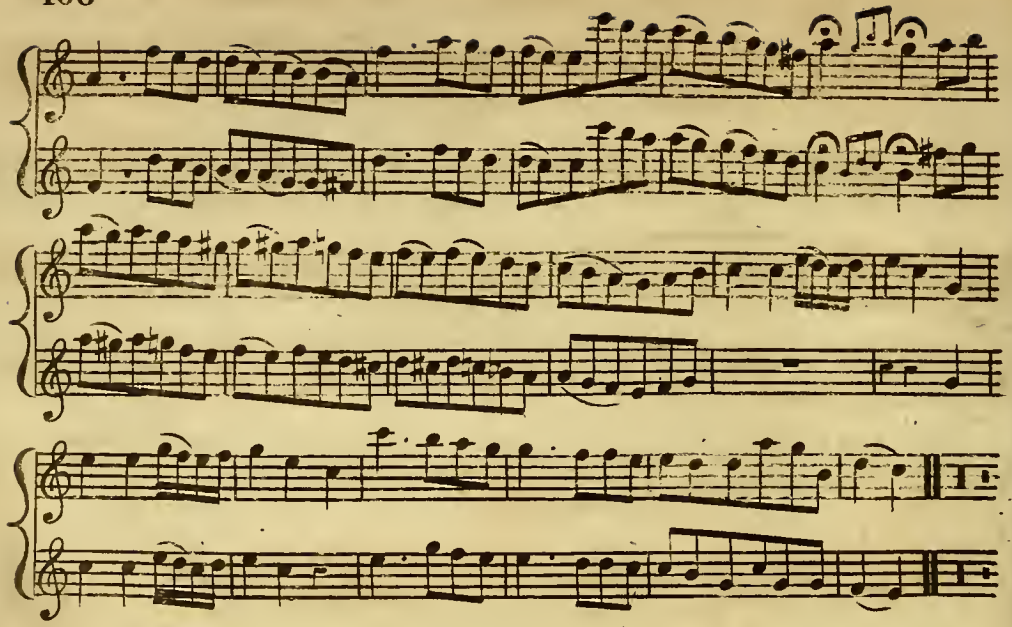

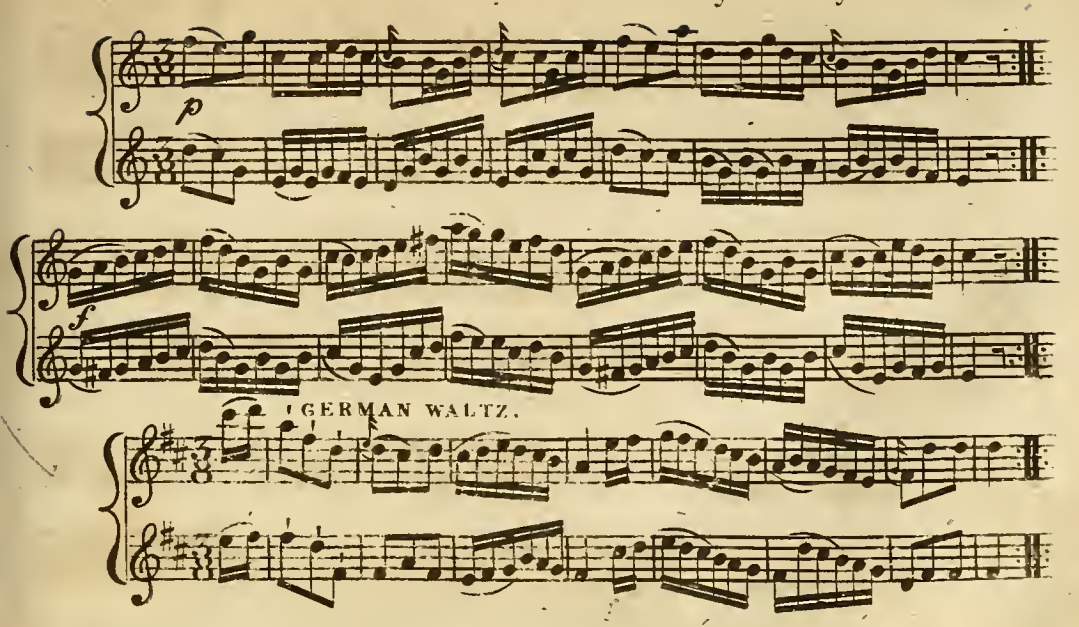
p
f
GERMAN WALTZ.

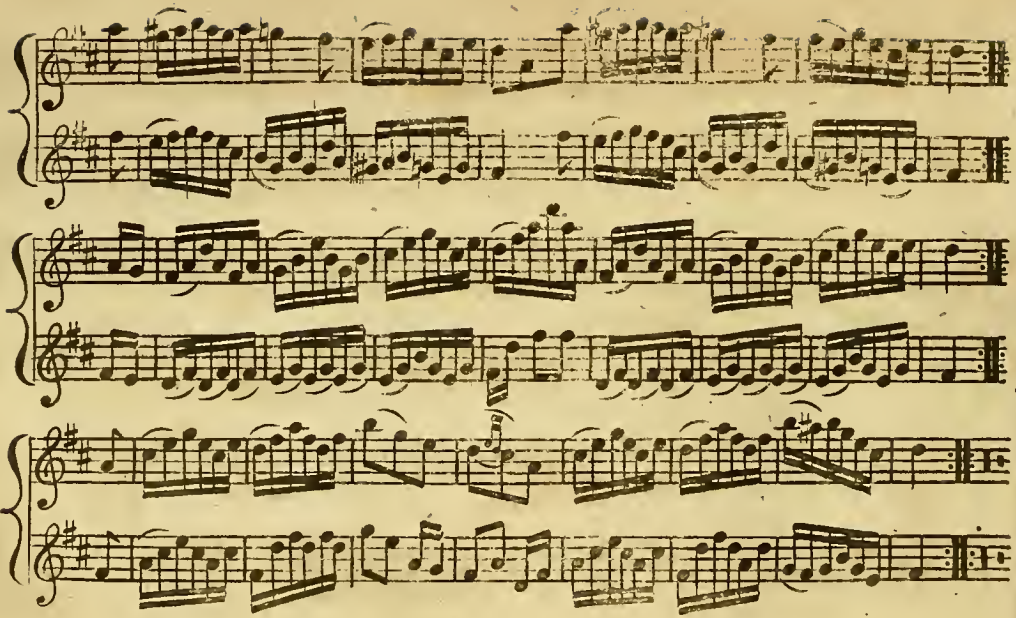

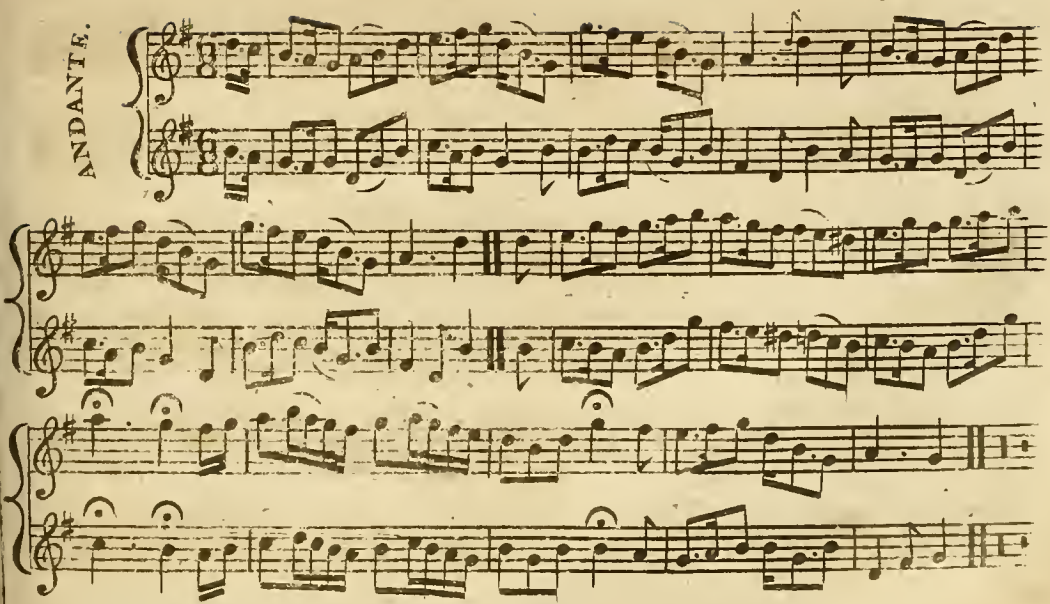
ANDANTE.

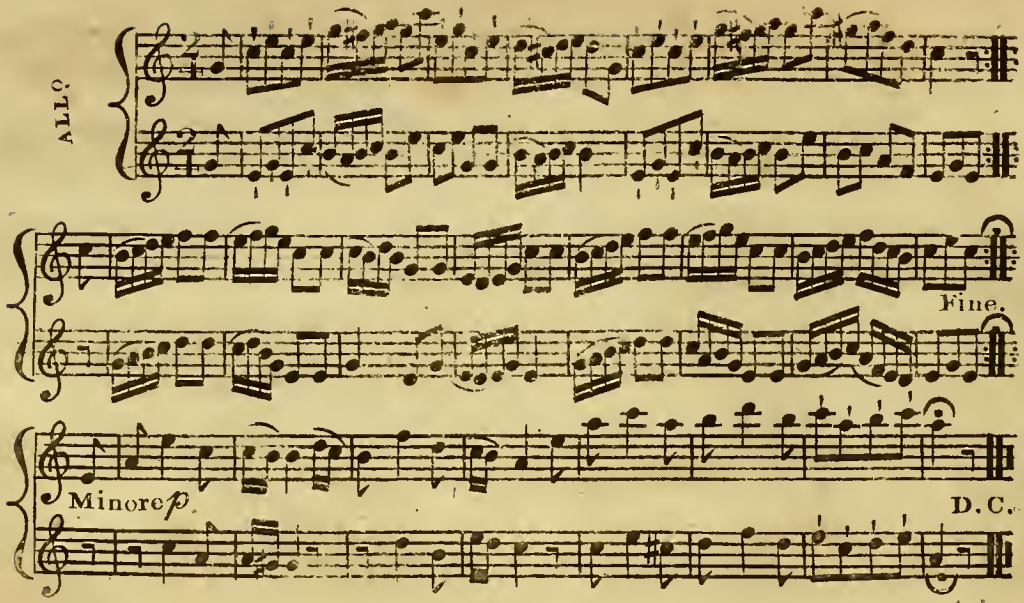
ALL°
Fine.
Minore p.
D.C.

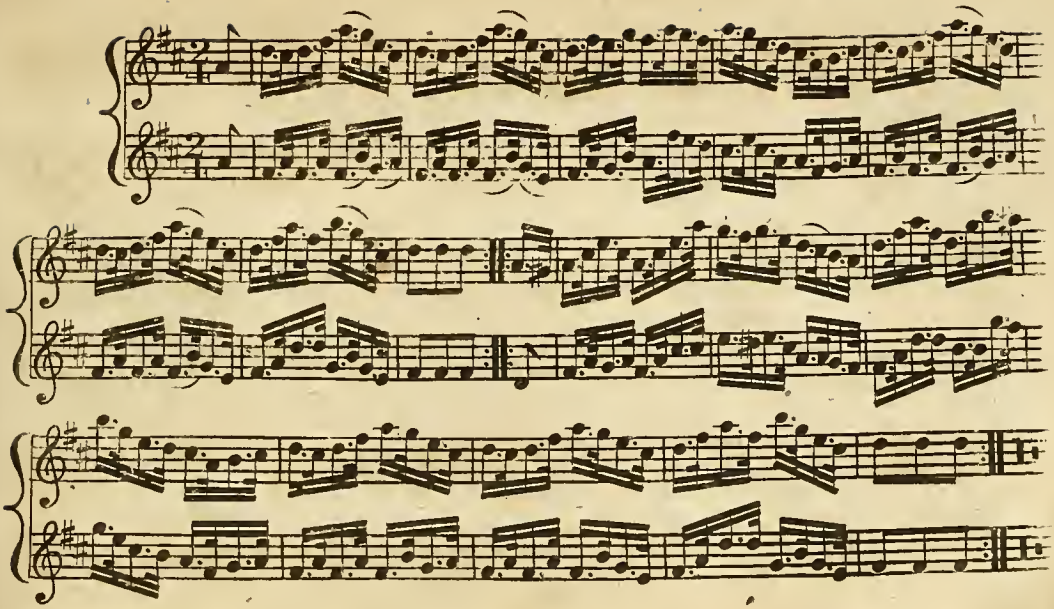

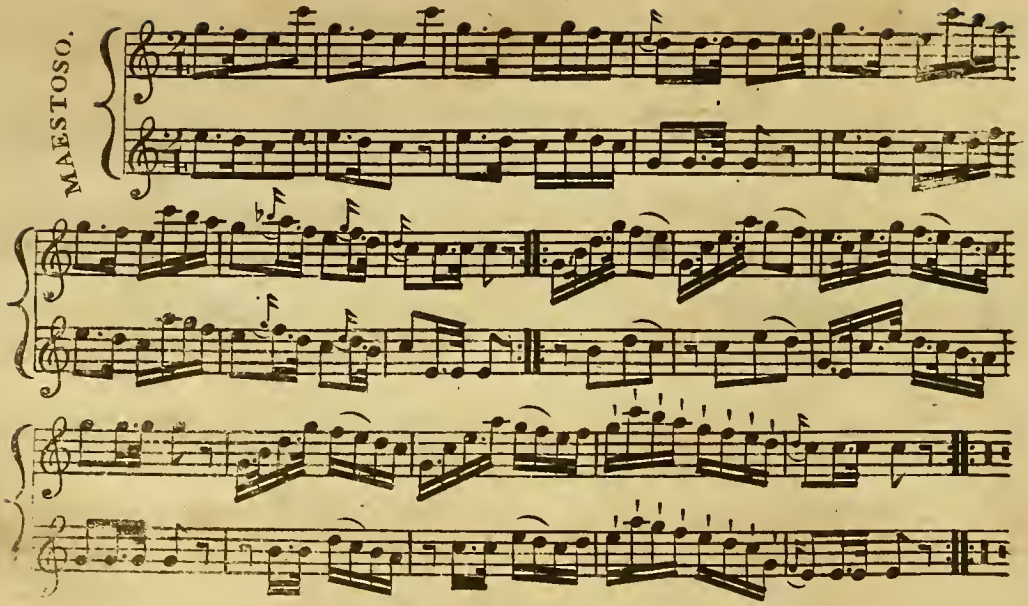
MAESTOSO.

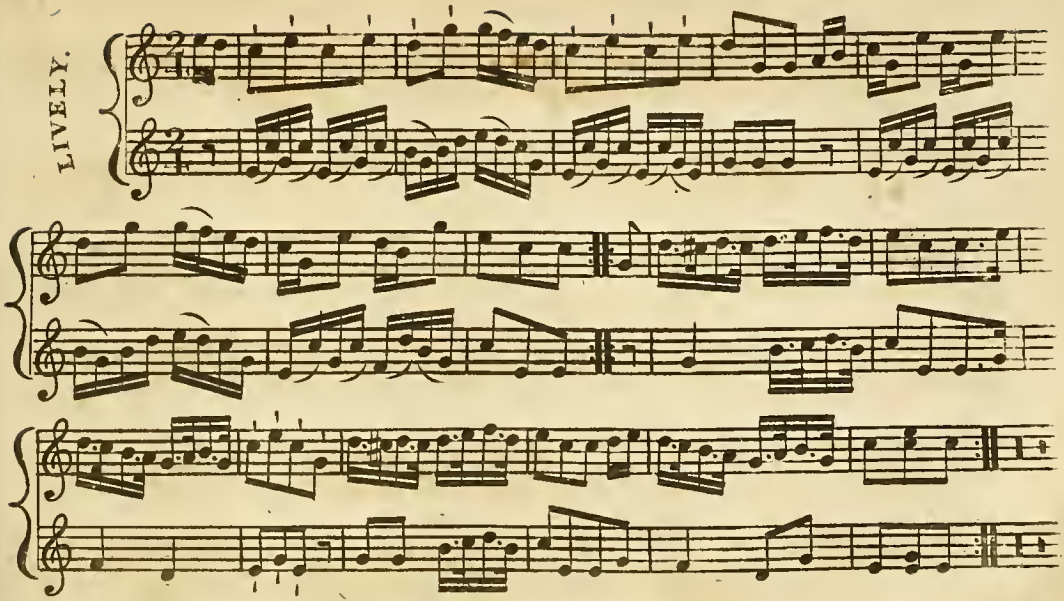
LIVELY.

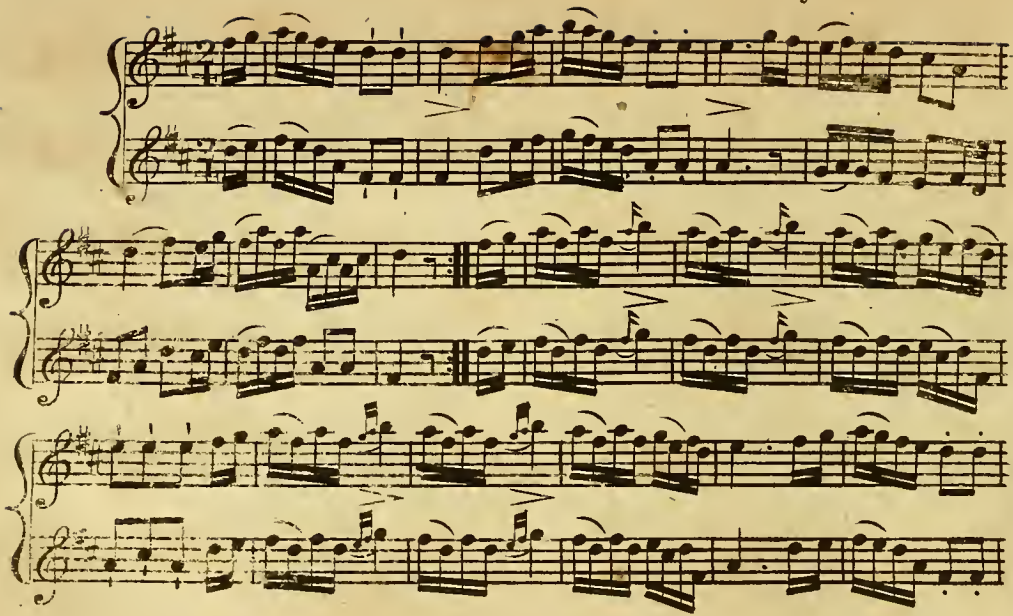

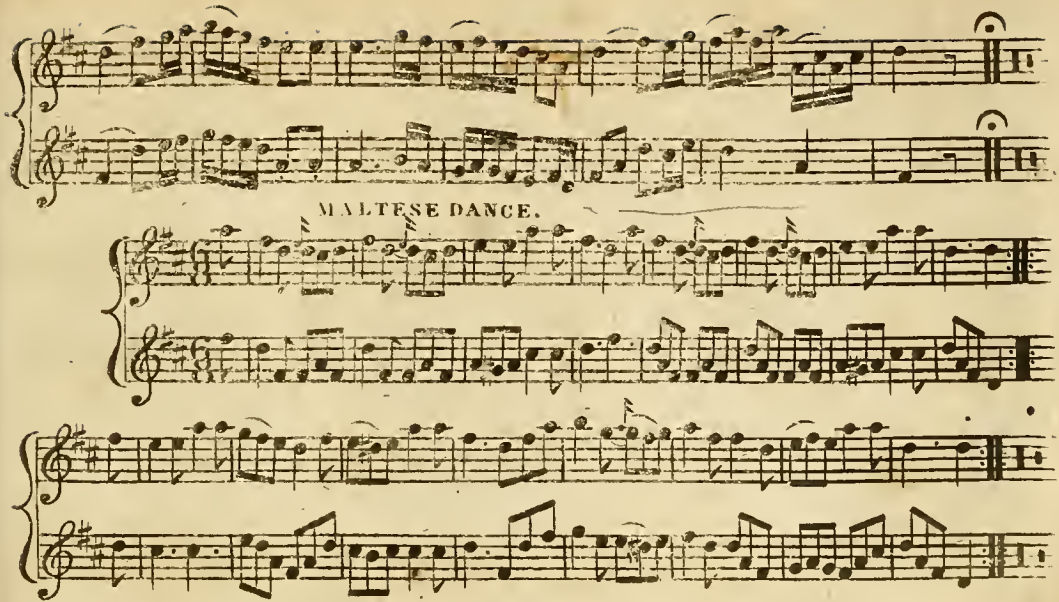
MALTESE DANCE.

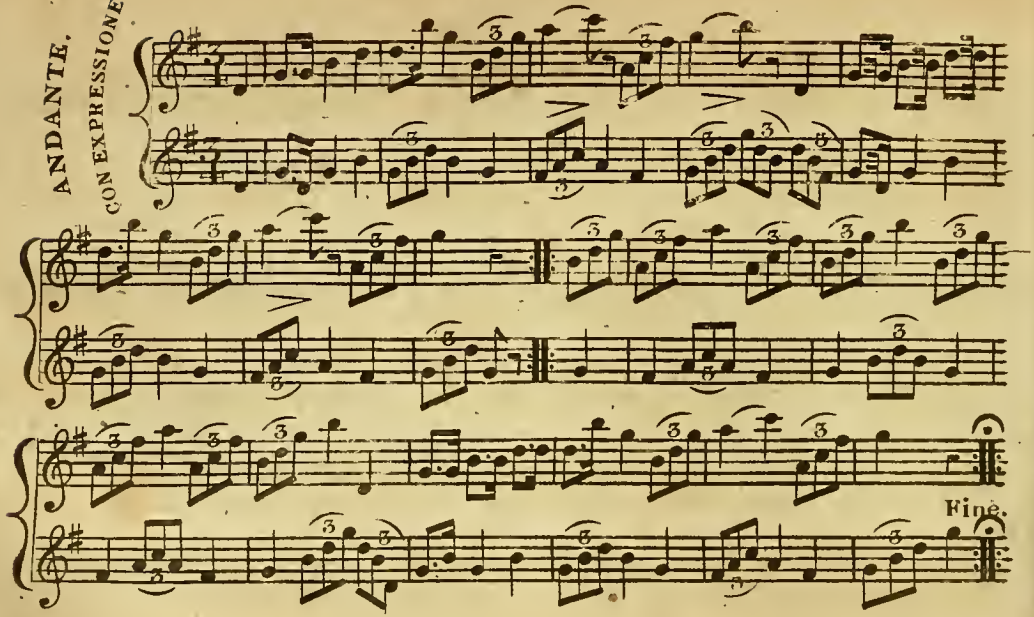
ANDANTE.
CON EXPRESSIONE.
Fine.

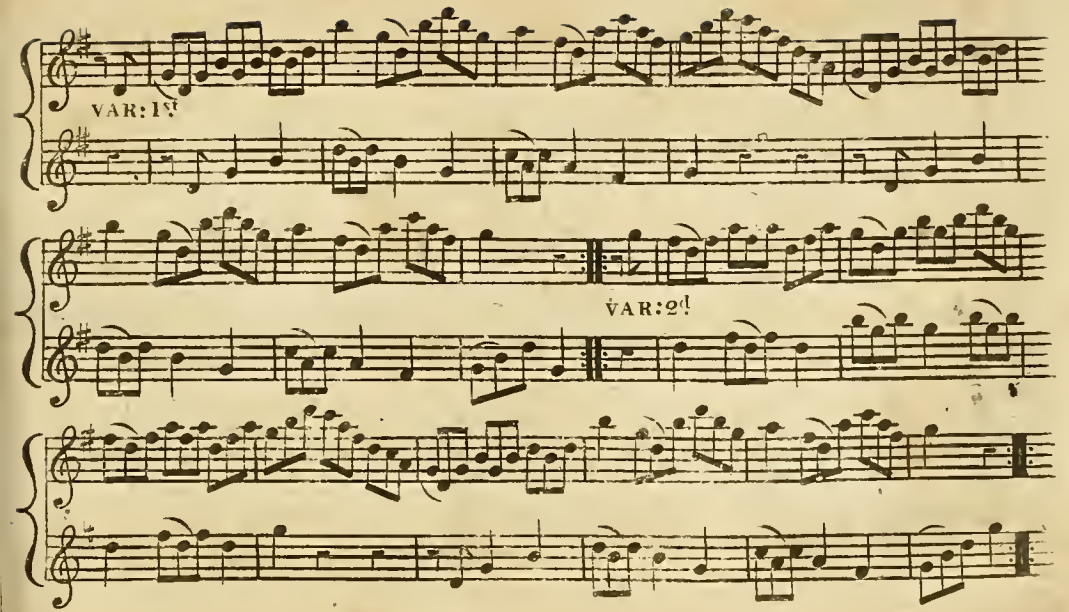
VAR: 1st
VAR: 2d

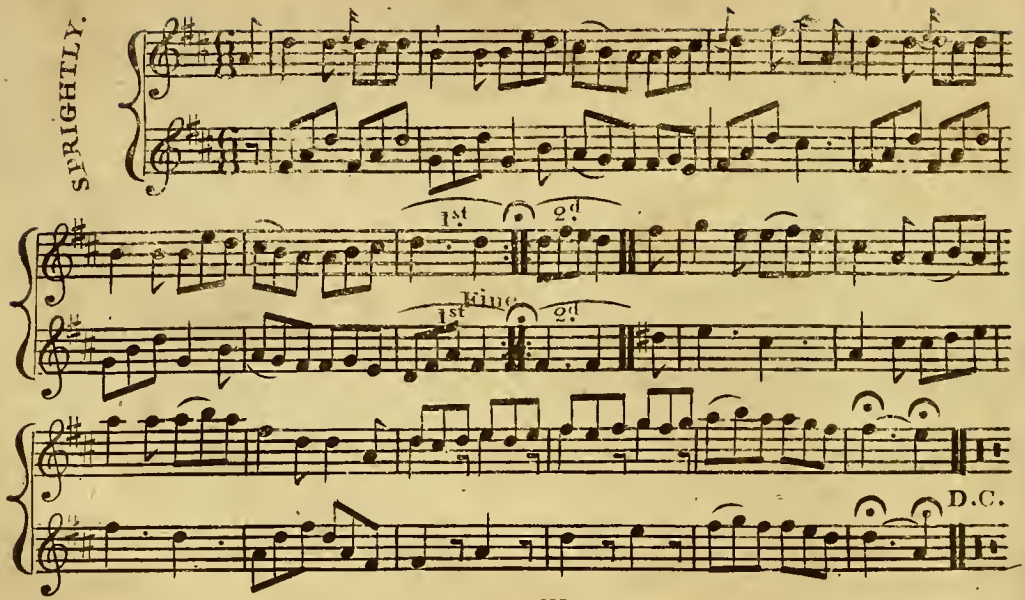

FINIS.

INDEX TO PART FIRST.

✲✲✲✲✲✲✲✲✲✲✲✲✲✲✲✲✲✲

INDEX TO PART SECOND.

pp 41-80

Ap Shenkin........58
Andrew Carrey........78
Black Dwarf's March........72
Blue Bells of Scotland........74
Croppies (The)........50
Favorite Cottillion........70
Favorite March........42
French Country Dance........52
Favorite Air in Incle and Yarico........55
Favorite Air in Haunted Tower........61
Favorite Welch Air........63
Favorite Allegro........65
Highland Laddie........79
Hungarian Waltz........63
Honey Moon........73
Light and Airy........45
Lady Maxwell's Waltz........54
Lord Balgonies March........67
Merrily Danced the Quaker's Wife........80
Miss Gay's Waltz........46
Miss Russell's Waltz........49
Morgiana........56
Miss Betsy Gray's Waltz........59
Miss Hope's Waltz........61
Mrs. Garden's Waltz........69
Opera Dance........48
Pandean Waltz........56
Planet Waltz........76
Patterson's Waltz........77
Quadrille........44
Rondo........74
Swedish Waltz........47
The Thorn........41
Todd's Waltz........43
Tink a Tink........53
The Tank........59
Venetian Dance........68

* * *

INDEX TO PART THIRD.

Hr 81-120

* * *

(2)

MACLEOD'S

Collection of Airs, Marches,

WALTZES,

& Rondo's;

Carefully Arranged for

TWO GERMAN FLUTES

Engd by W. Hutton.

No. 1.

Pr. 4/

Edinr. Printed & Sold by J. Sutherland, at his Book & Music Warehouse Calton Street.

MACLEOD'S

Collection of Airs, Marches,

WALTZES,

& Rondo's;

Carefully Arranged for

TWO GERMAN FLUTES

No. II.

Engd. by Wm. Hutton.

Pr. 4/

Edinr. Printed & Sold by J. Sutherland, at his Book & Music Warehouse Catton Street.

MACLEOD'S

Collection of Airs, Marches,

WALTZES,

& Rondo's;

Carefully Arranged for

TWO GERMAN FLUTES

Engd by W. Hutten.

No. III.

Pr. 4/

Edinr. Printed & Sold by J. Sutherland, at his Book & Music Warehouse Calton Street.

COPENHAGEN WALTZ.

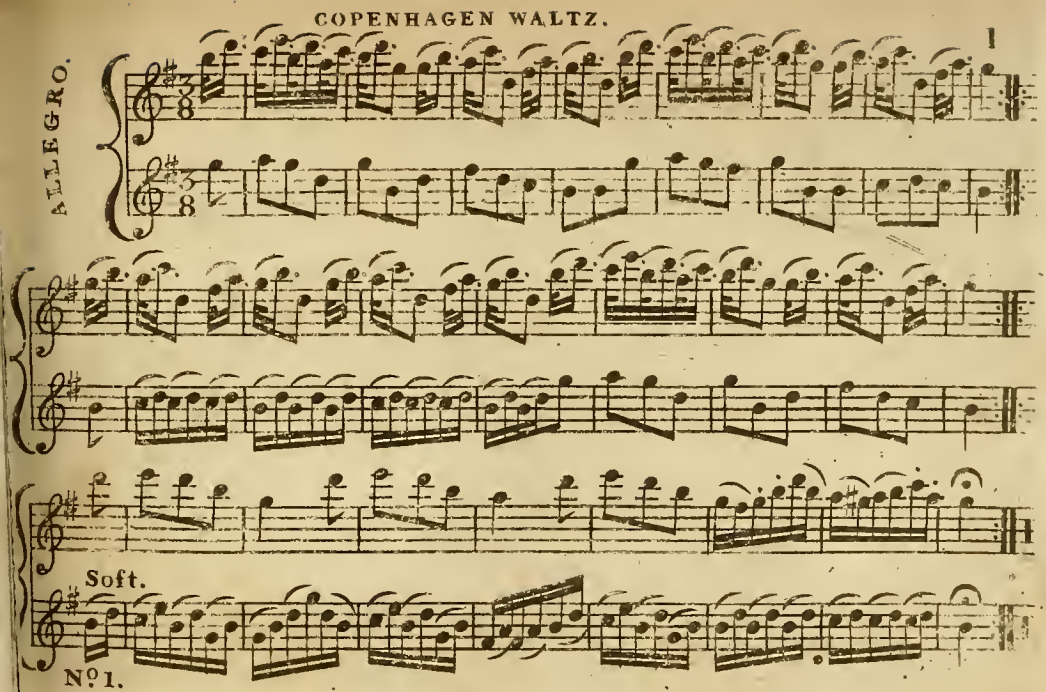

LORD CORNWALLIS'S MARCH.

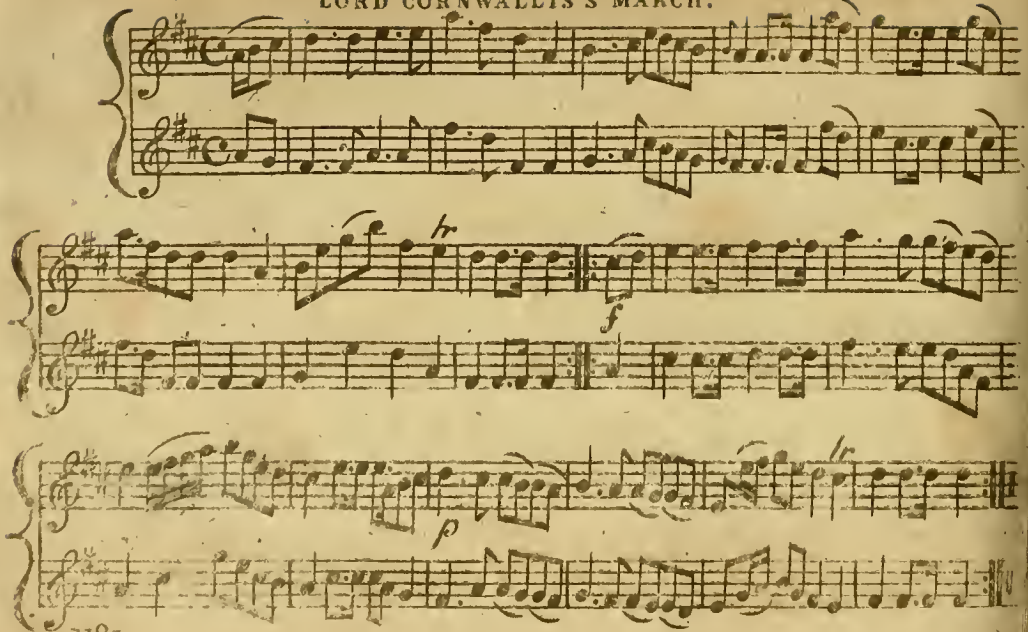

N°. 1.

GLOUCESTER WALTZ.

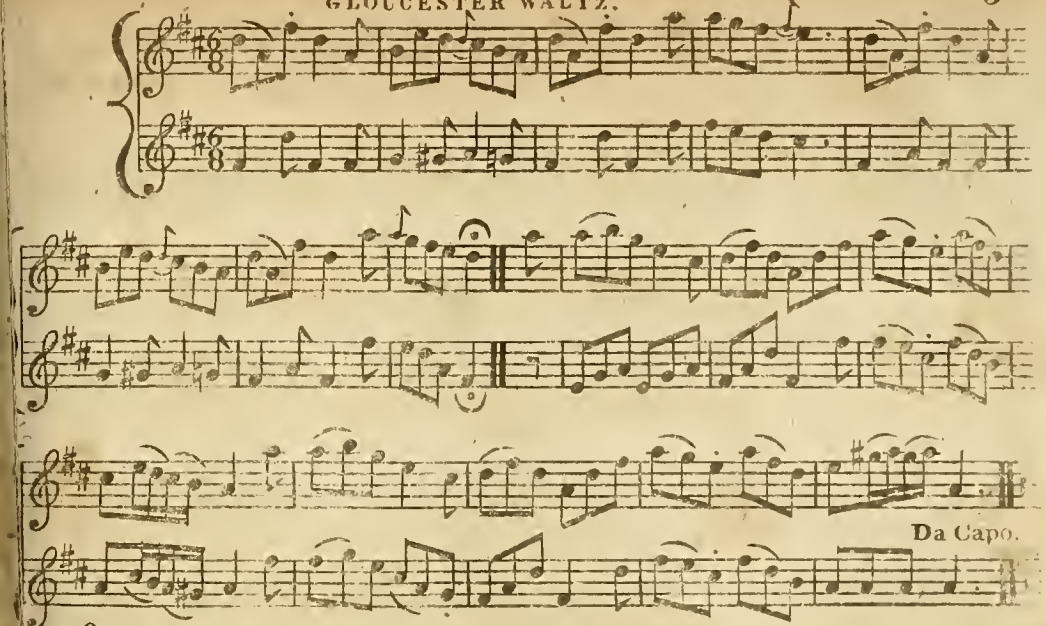

No. 1.

THE NIGHTINGALE.

ALLEGRO.

Fine.

No. 1.

p

D.C.

PRUSSIAN WALTZ.

N°1.

Volti.

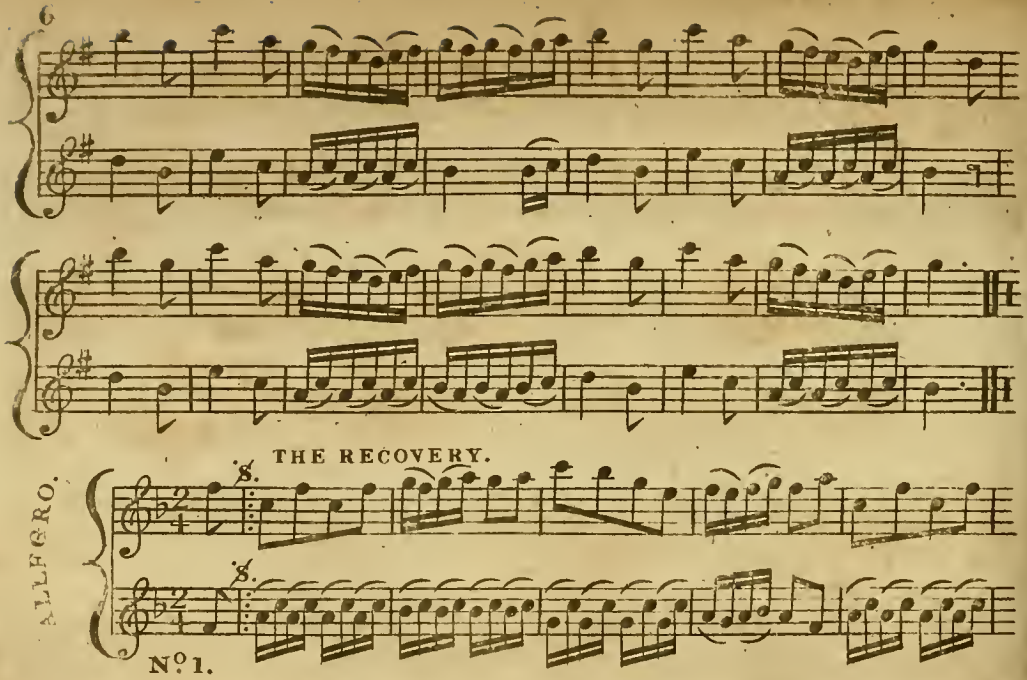
THE RECOVERY.
ALLEGRO.
No. 1.

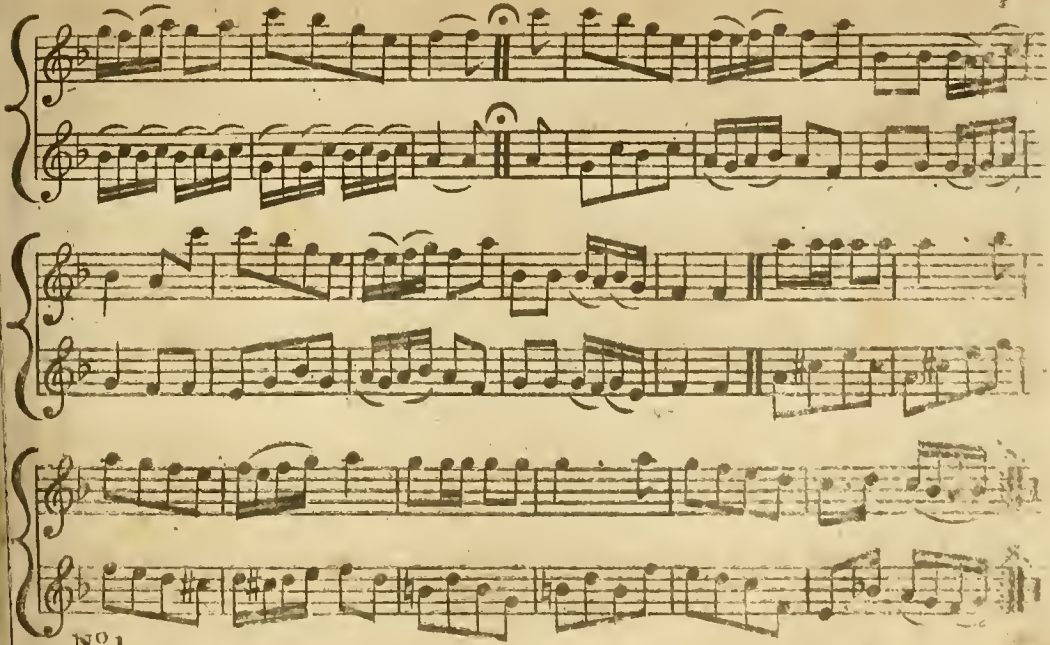

Nº 1.

VOULEZ VOUS DANSER.

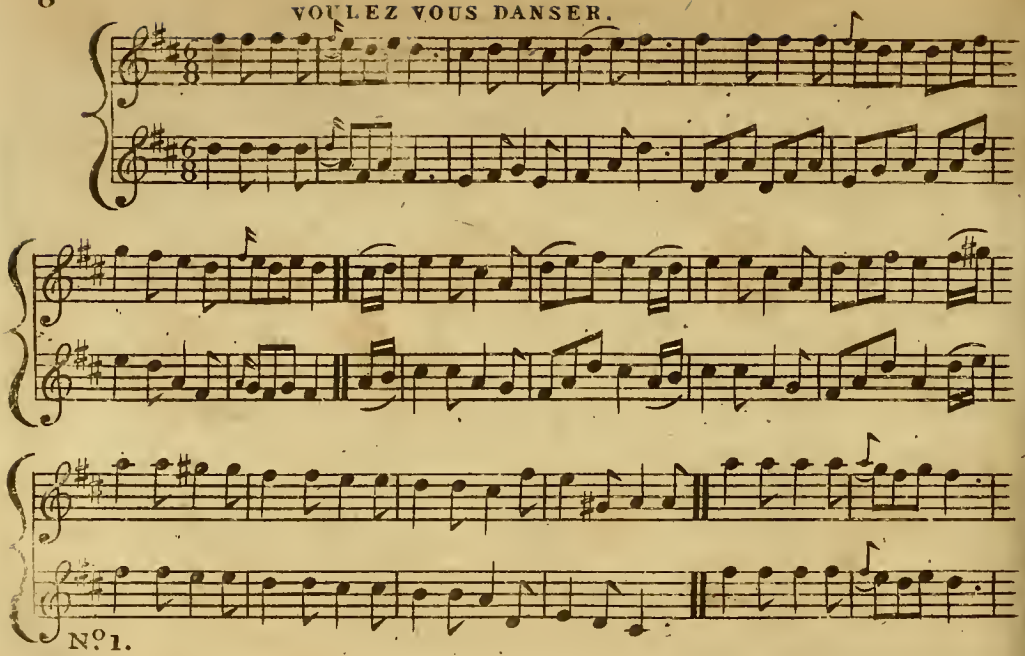

N°1.

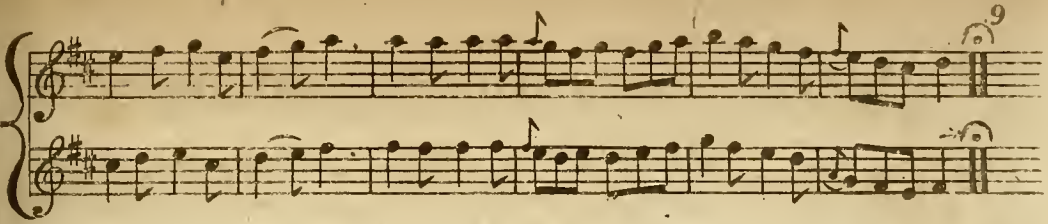

PRIME OF LIFE.

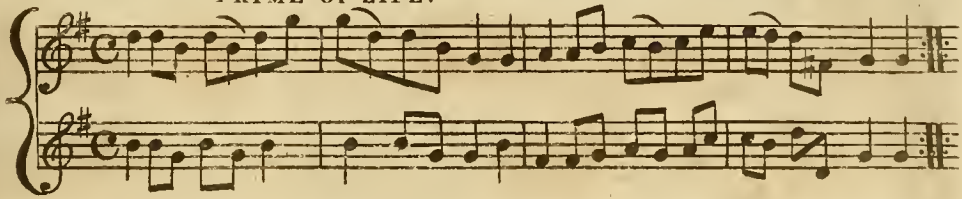

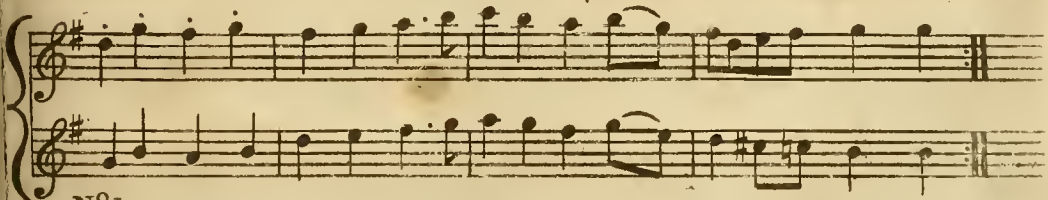

No. 1.

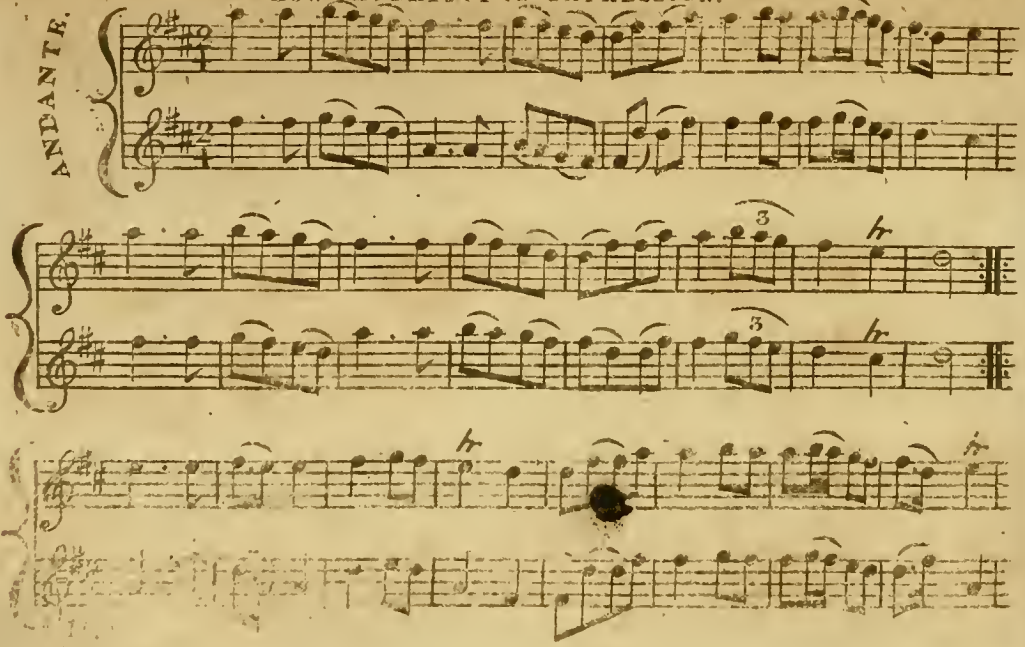
ANDANTE.
3
tr
3
tr
tr
tr

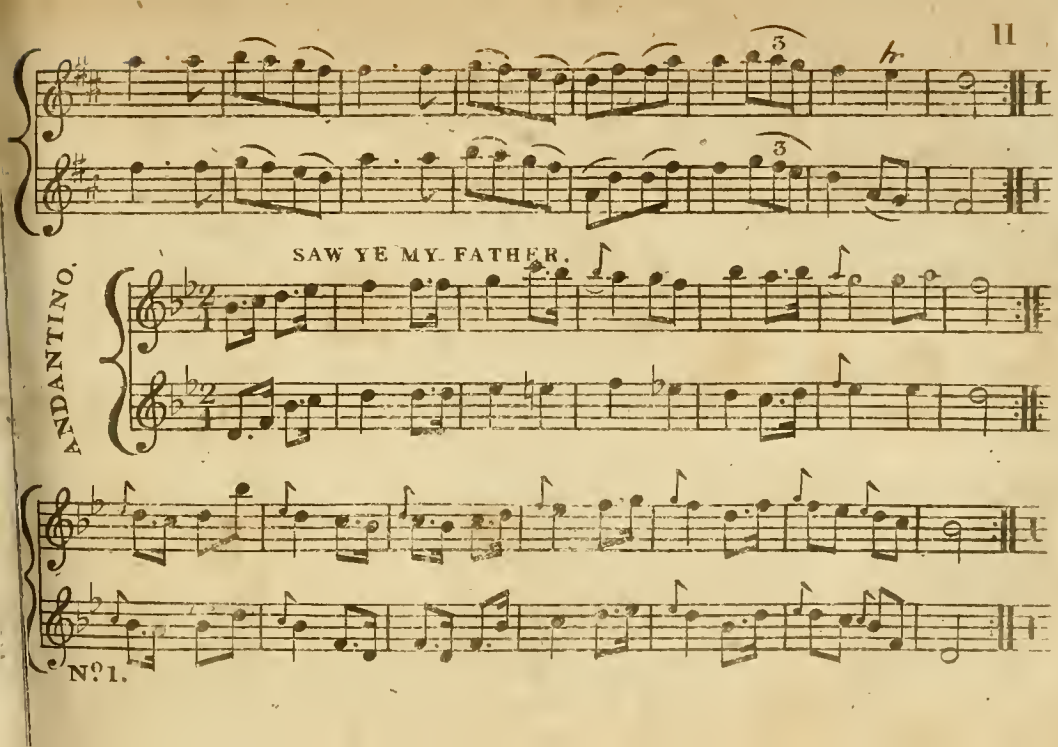
SAW YE MY FATHER.
ANDANTINO.
Nº 1.

DANCE IN PAUL AND VIRGINIA.

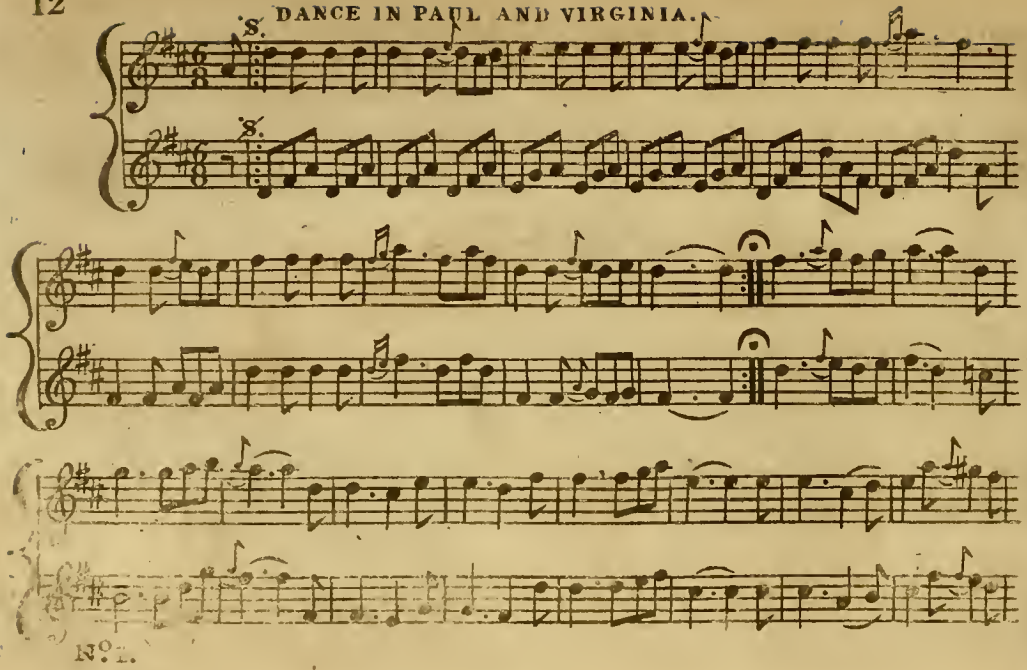

No. 1.

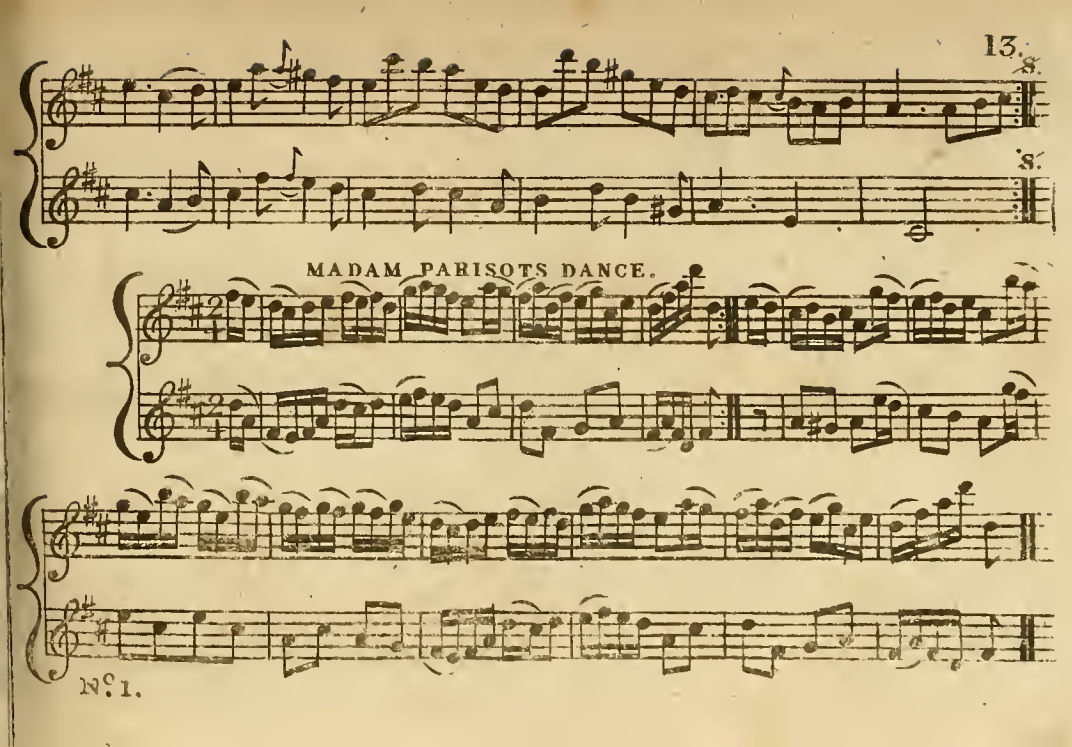
S.
S.
MADAM PARISOTS DANCE.
No. 1.

TRUMPET WALTZ.

Mozart.

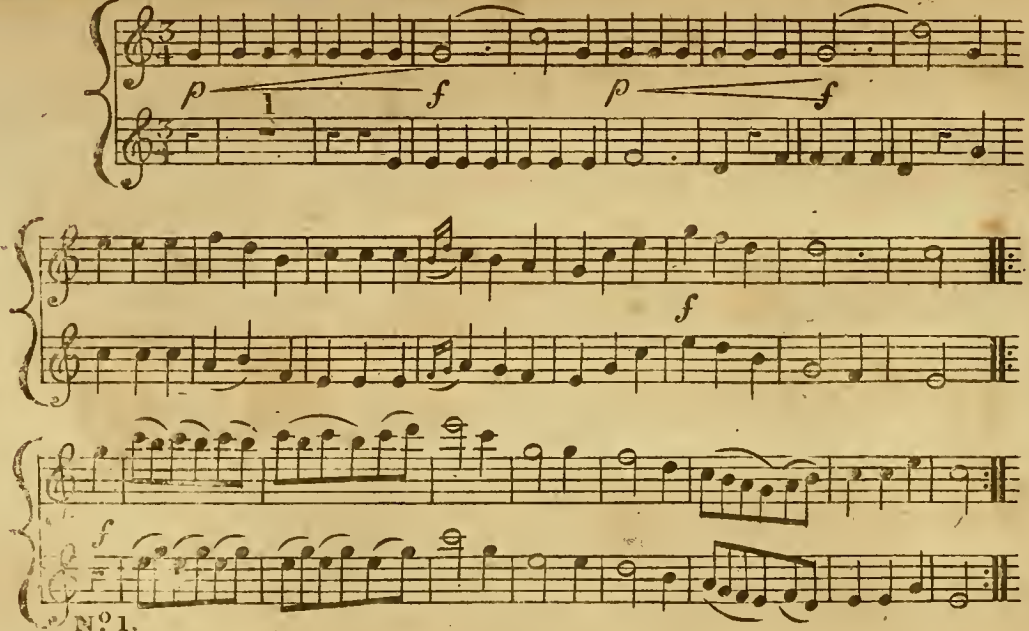

No. 1.

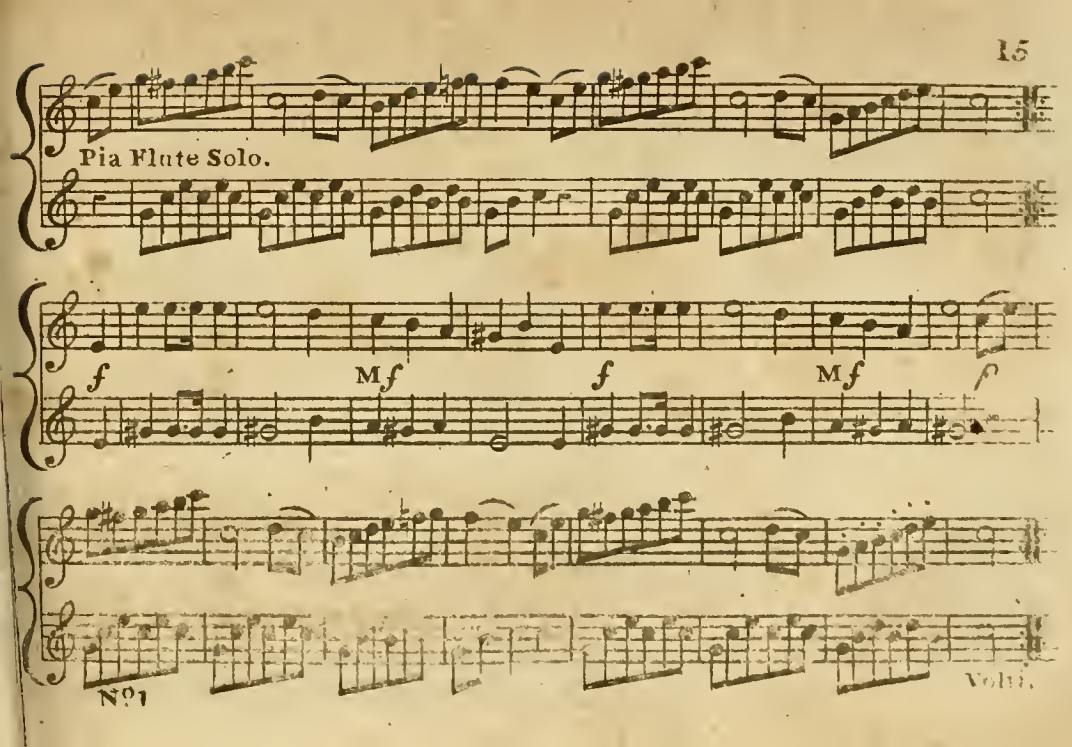
Pia Flute Solo.
f
Mf
f
Mf
f
Nº1
Volti.

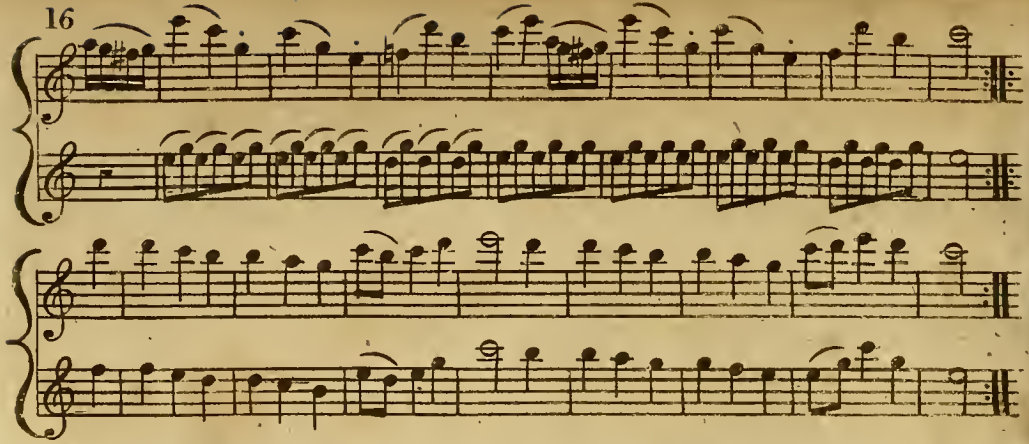

LINDLEYS FAVORITE.

ALLEGRO.

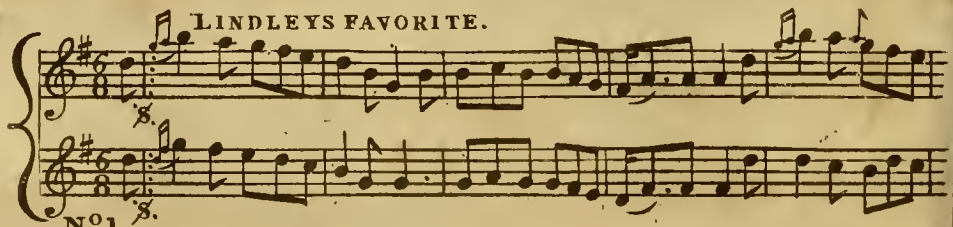

Nº 1.

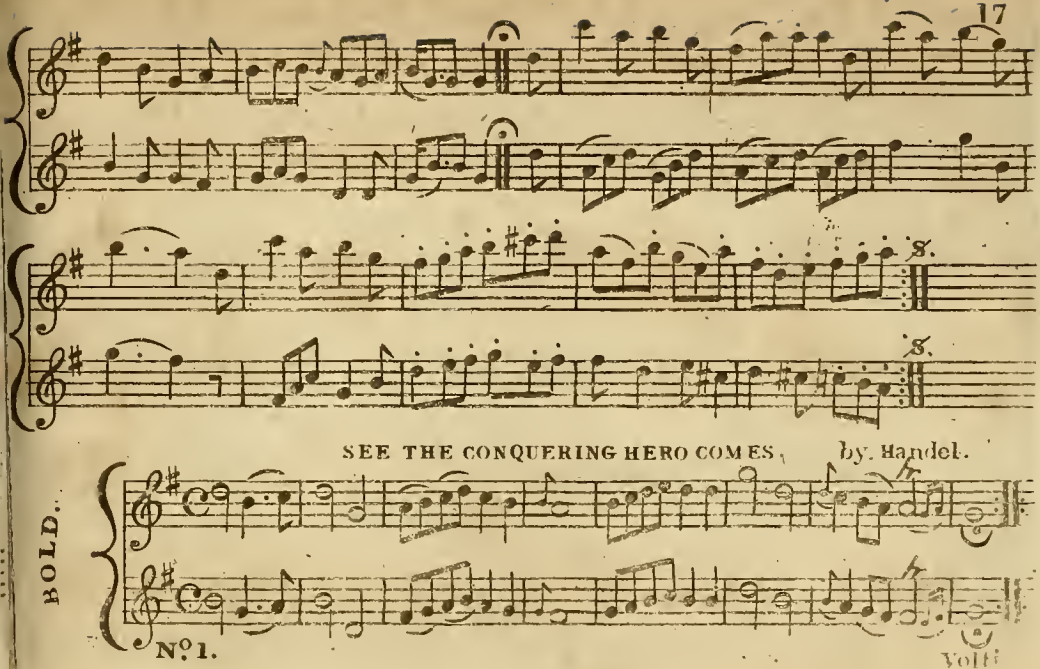
SEE THE CONQUERING HERO COMES, by. Handel.
BOLD.
No. 1.
Volti

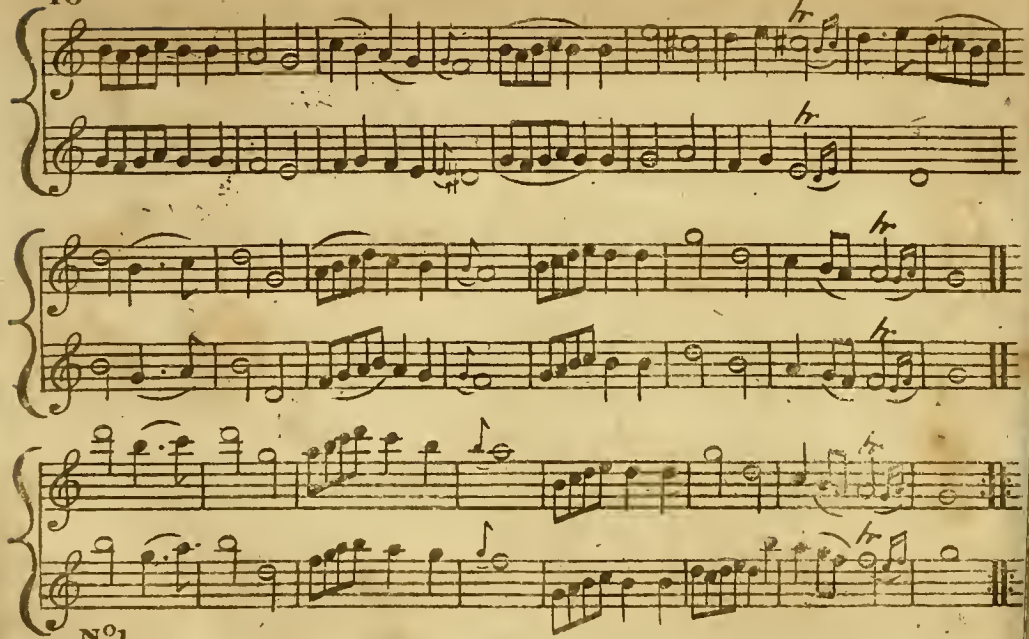

N°1.

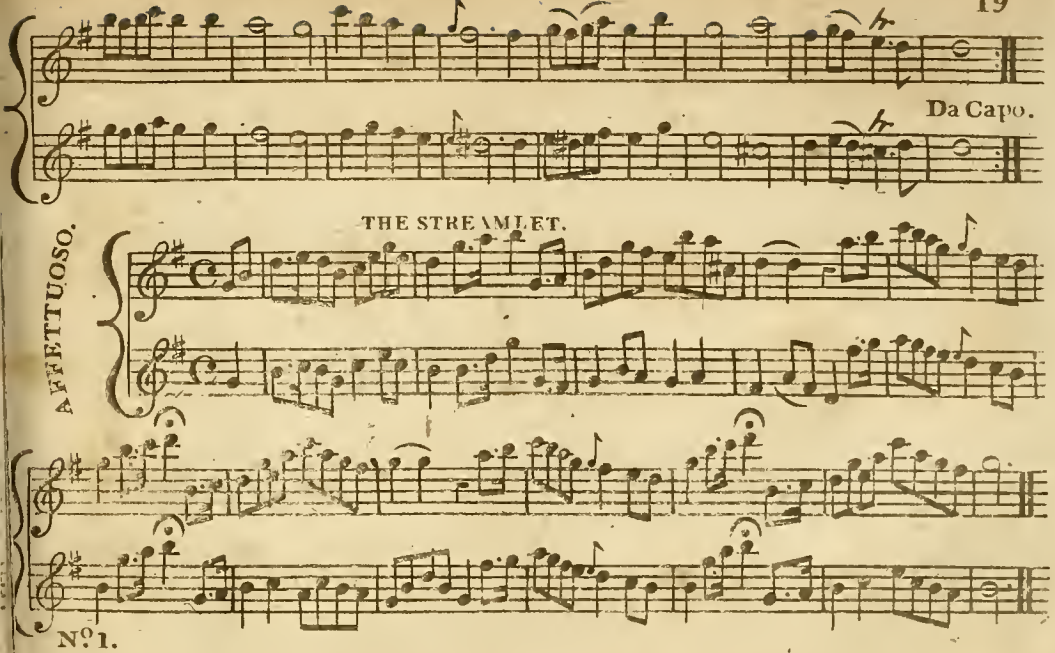
Da Capo.
THE STREAMLET.
AFFETTUOSO.
Nº 1.

A WALTZ Danced by Miss Adam's at Theatre Royal Edin.r

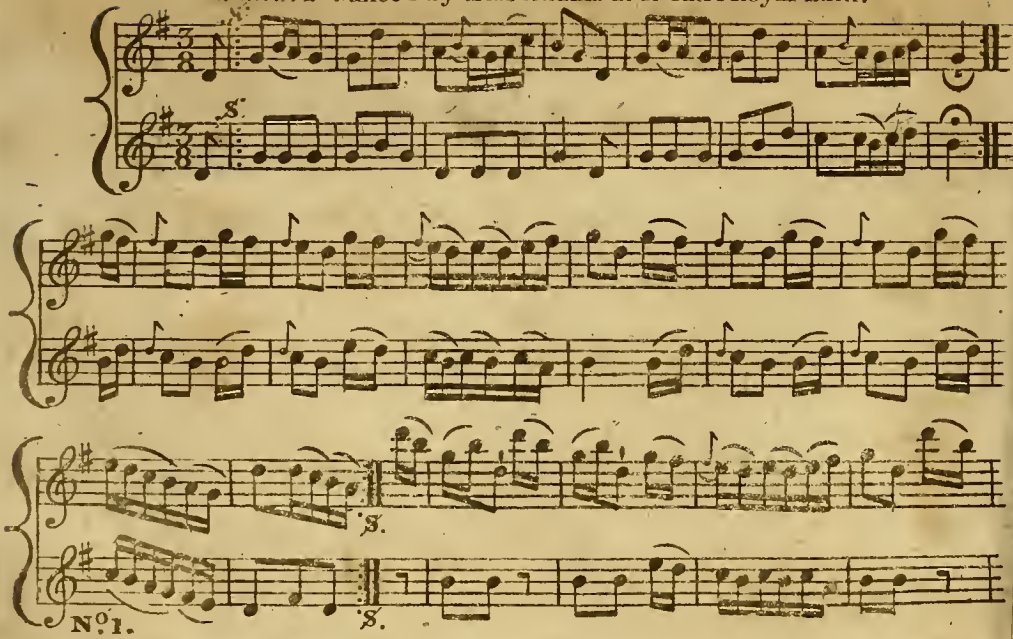

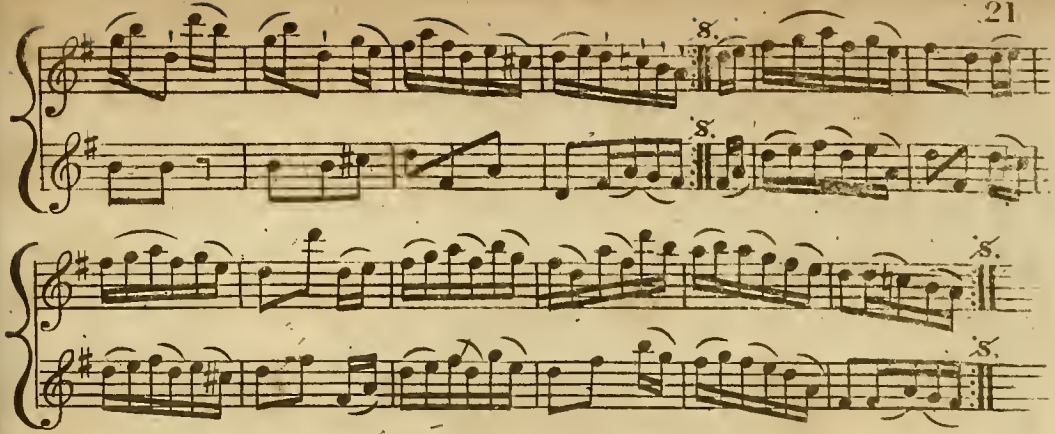

LORD HARDWICKE'S MARCH.

MAESTOSO.

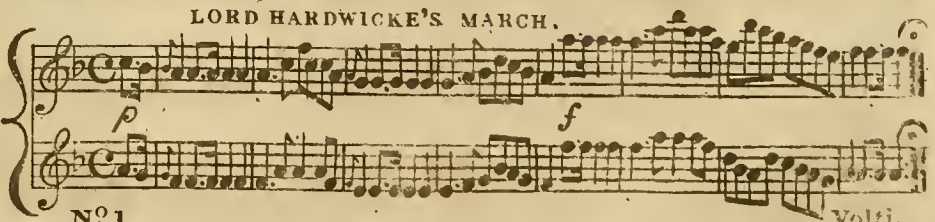

Nº 1.

Volti.

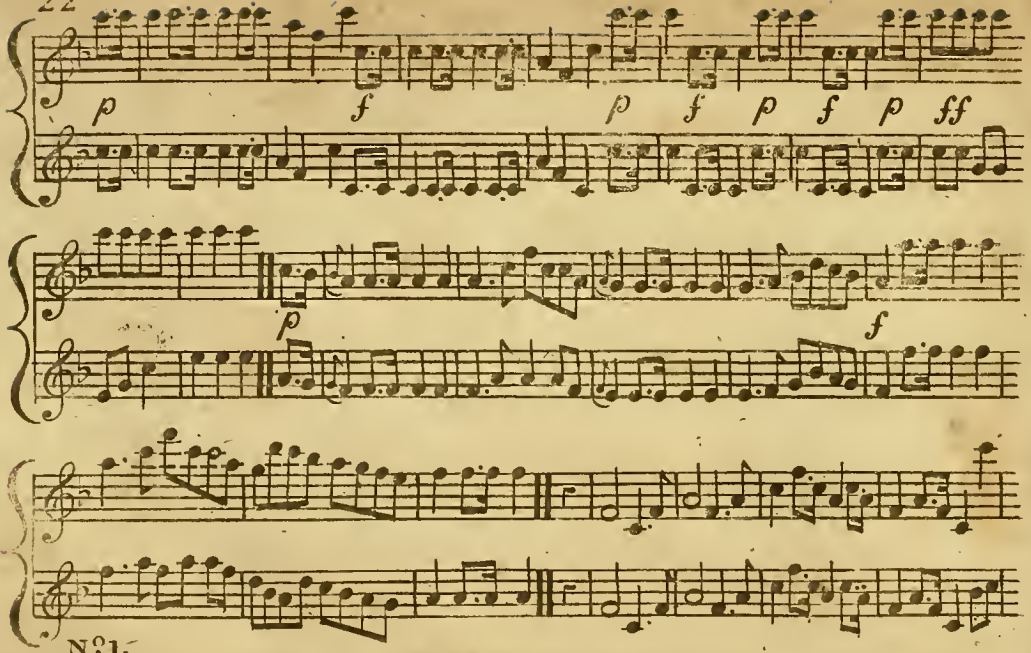
p
f
p
f
p
f
p
ff
p
f
f
N°1.

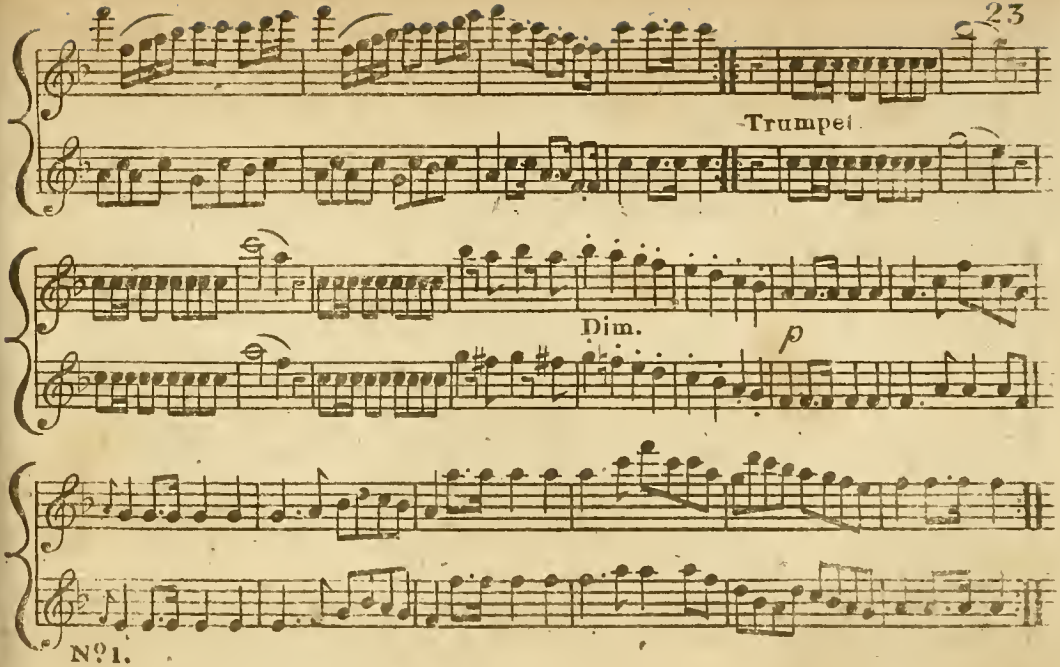
Trumpet
Dim.
p
Nº1.

LADY HARDWICKE'S WALTZ.

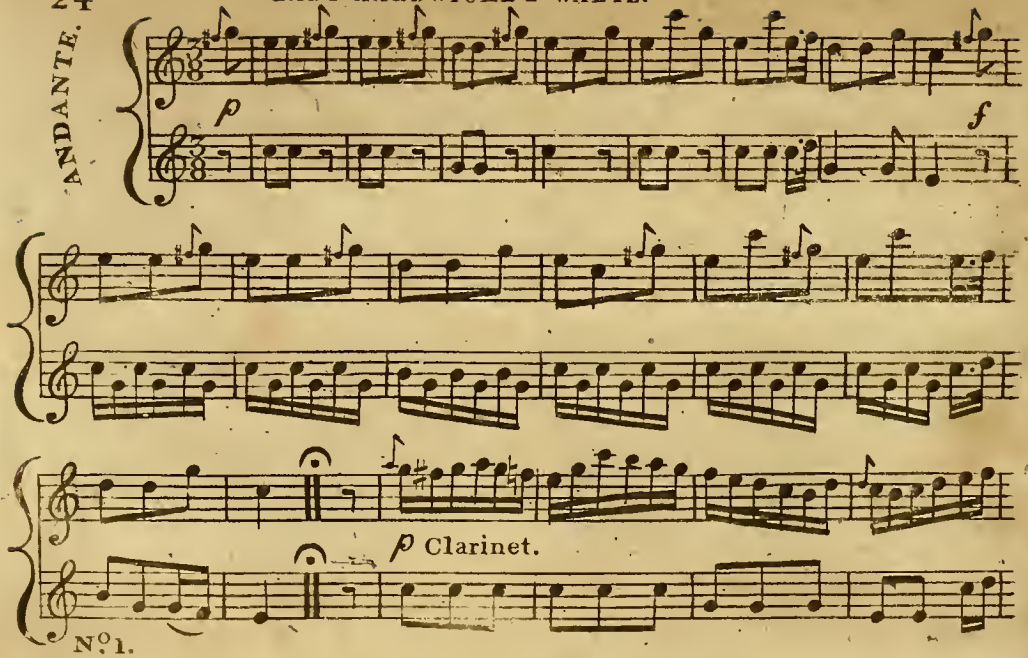

D. C.

Bugle.

f

N. T.

Volta

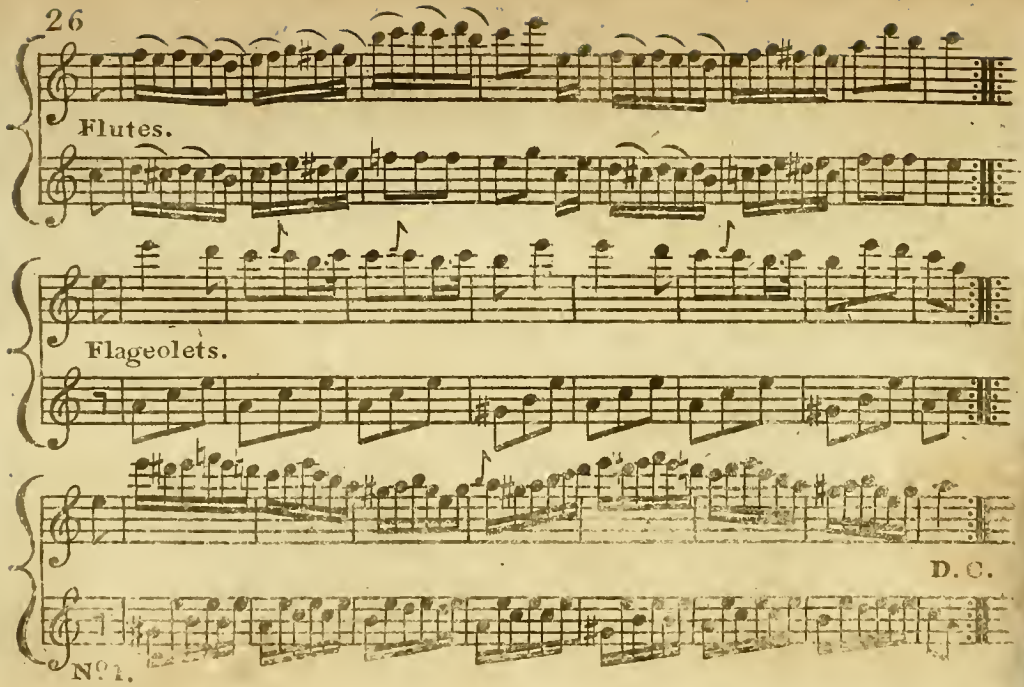
Flutes.
Flageolets.
D. C.
Nº 1.

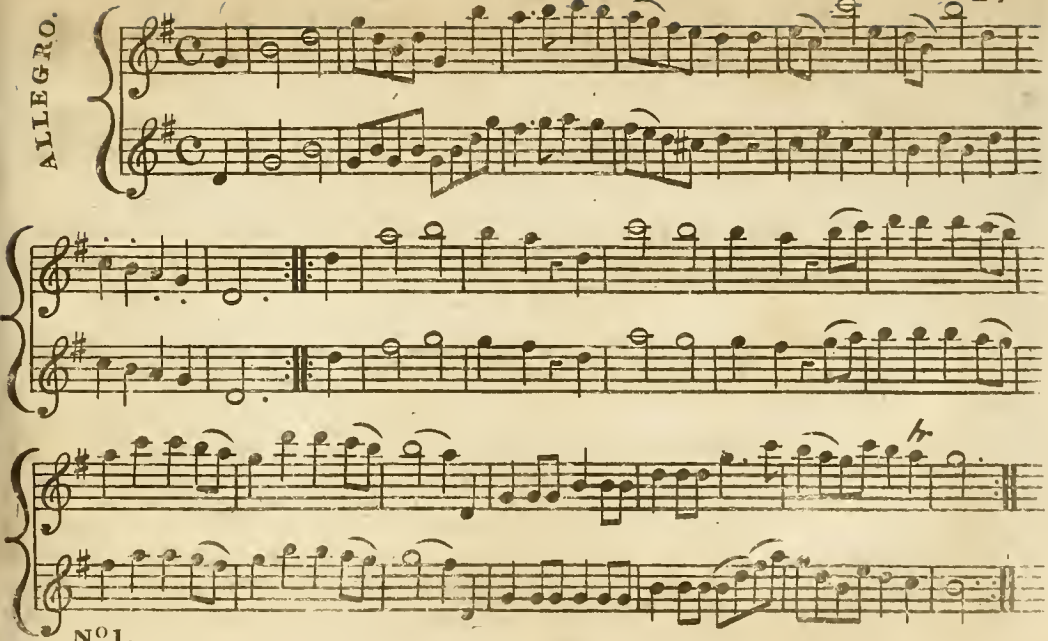
ALLEGRO.
Nº1.

MINUET BY URBANI.

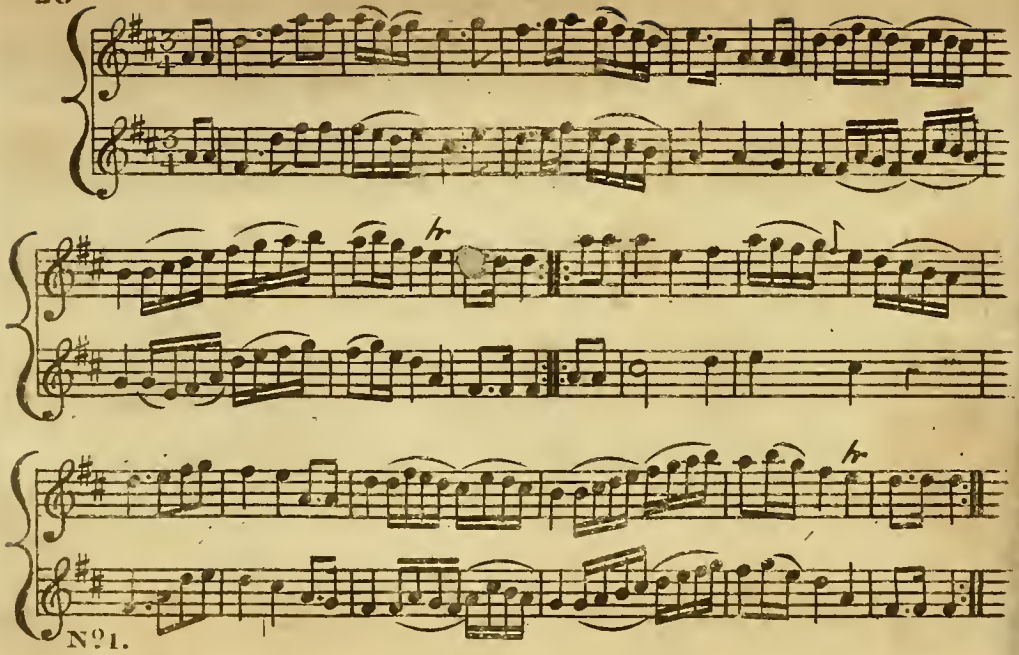

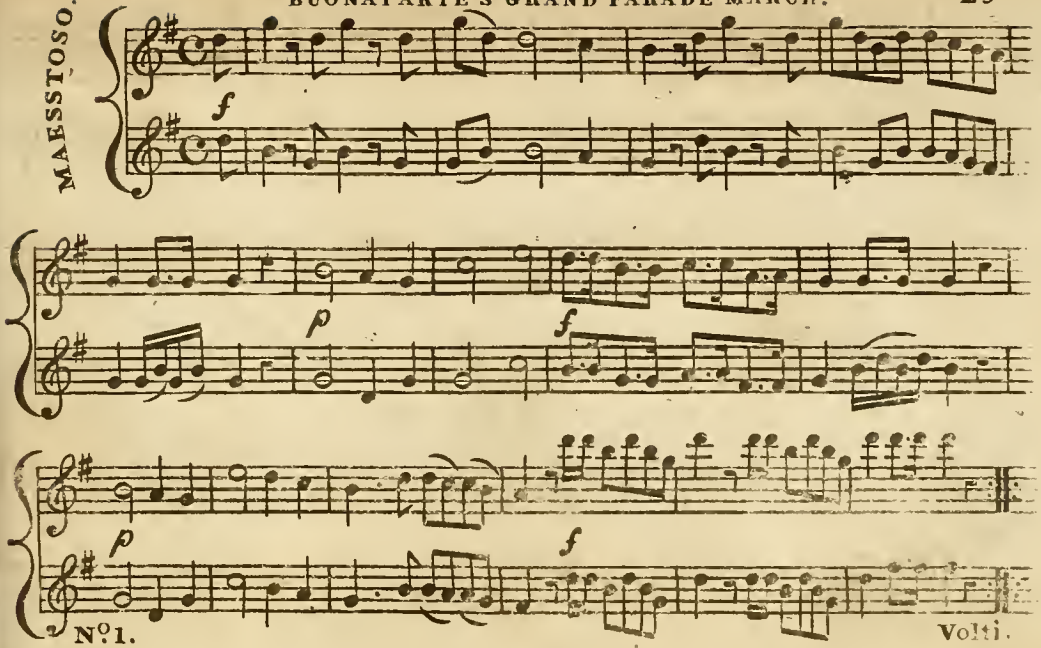
MAESTOSO.
f
p
f
p
f
Nº1.
Volti.

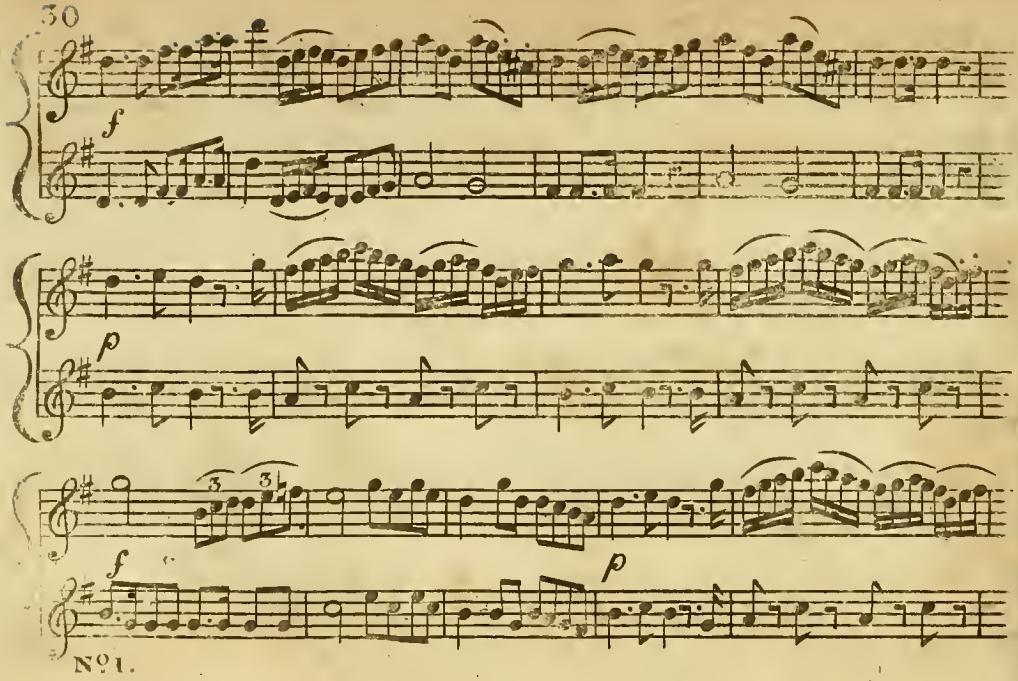

Nº 1.

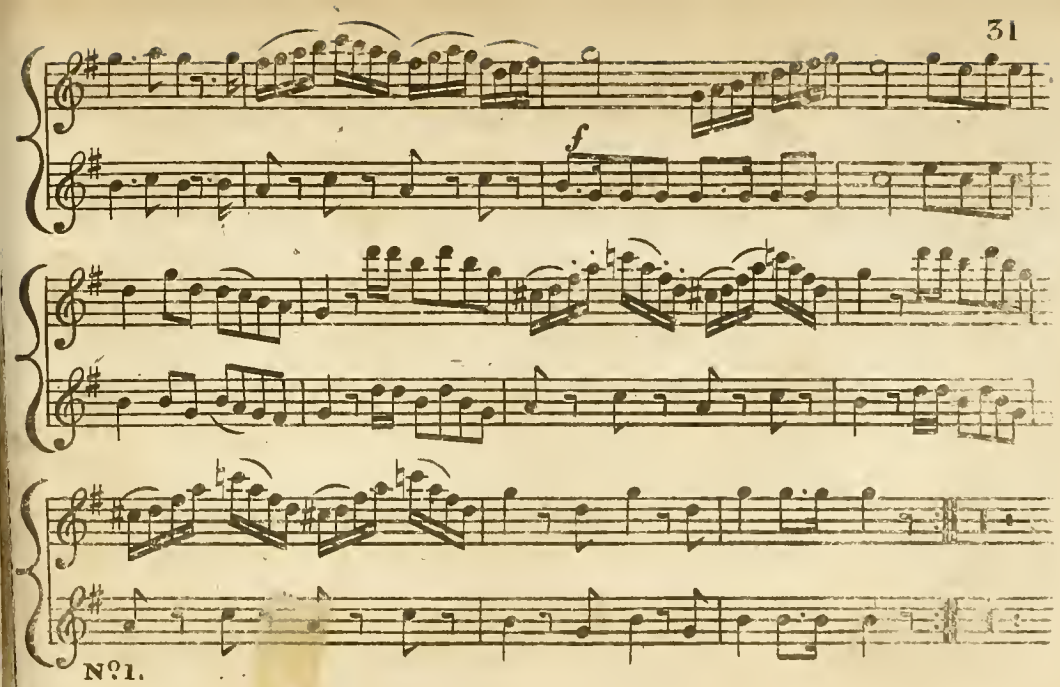

N°1.

COME LET US DANCE AND SING.

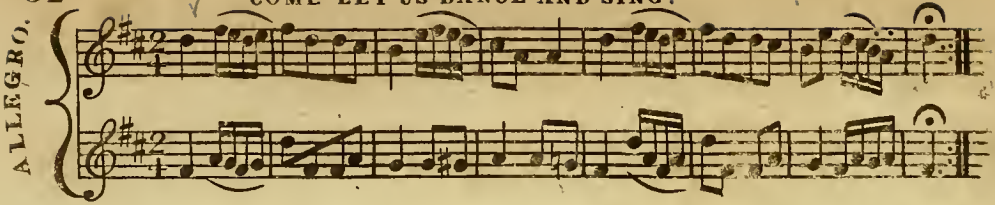

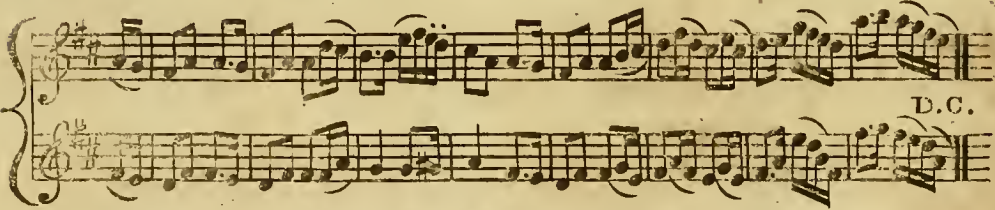

LA PERRIGORDIEN.

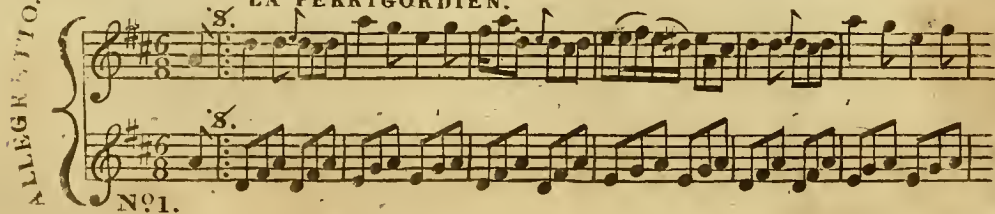

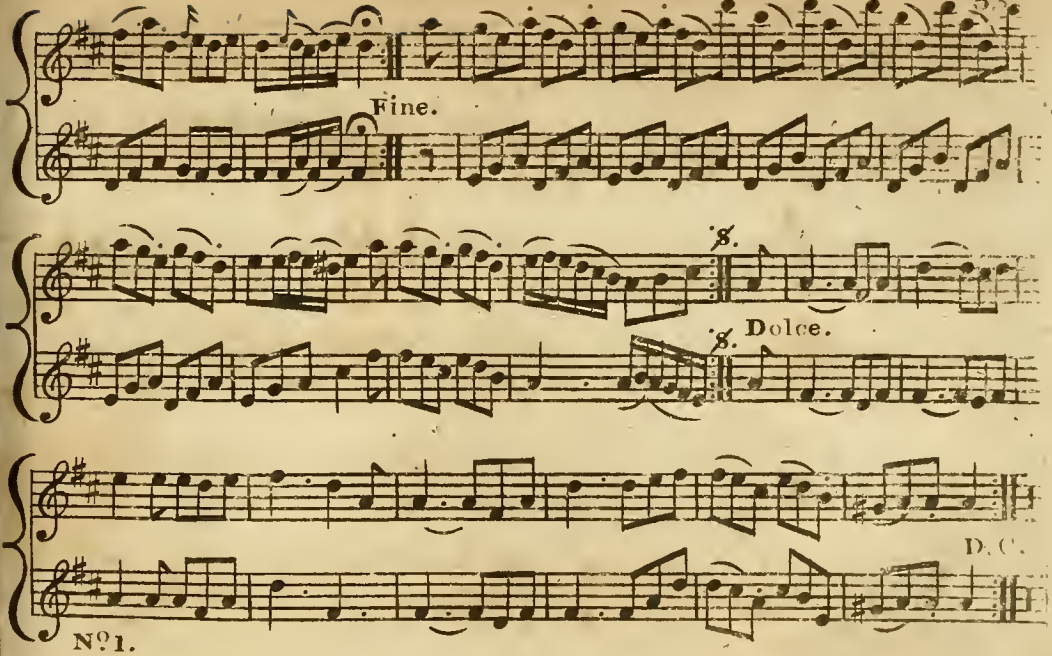
Fine.
S.
S. Dolce.
D. C.
Nº 1.

MISS CAMPBELLS STRATHSPEY.

SLOW.

PANDEAN WALTZ.

No. 1.

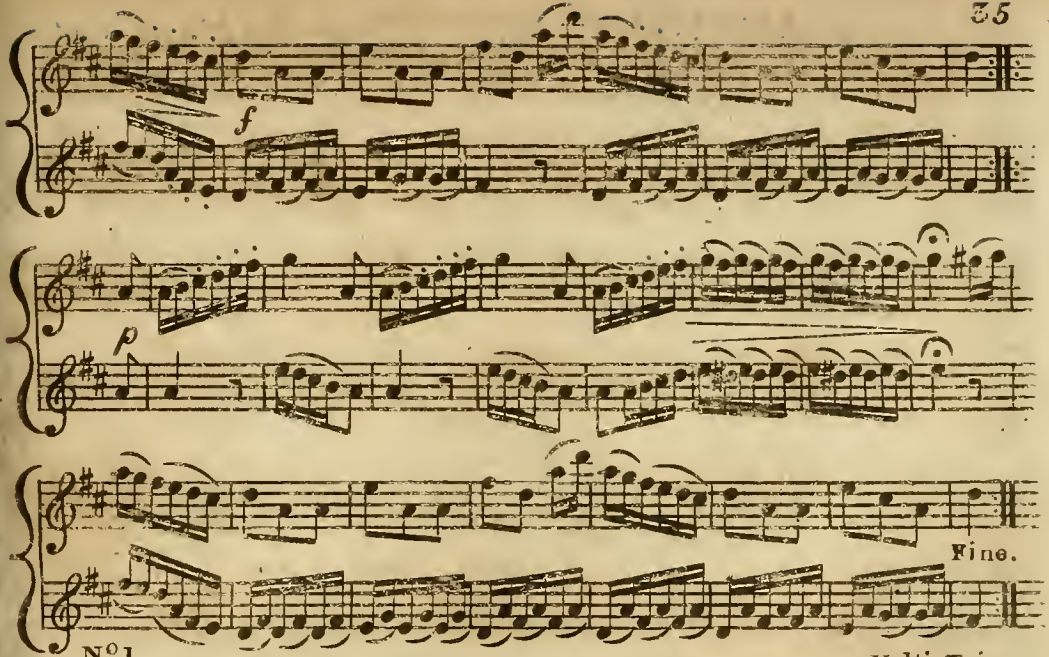

Nº 1.

Volti Trio.

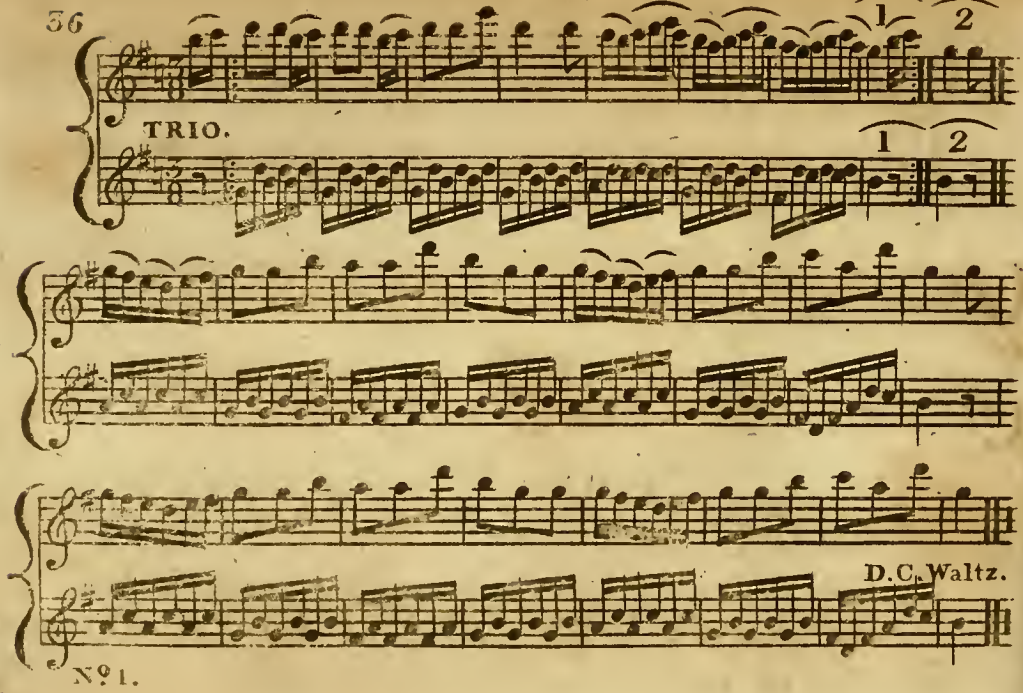
1
2
TRIO.
1
2
D.C. Waltz.
Nº 1.

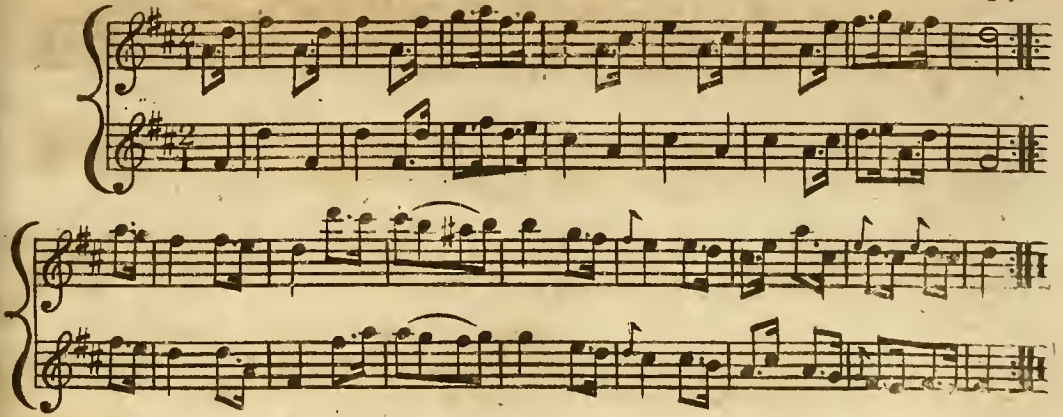

MARQUIS DE LA ROMANAS WALTZ.

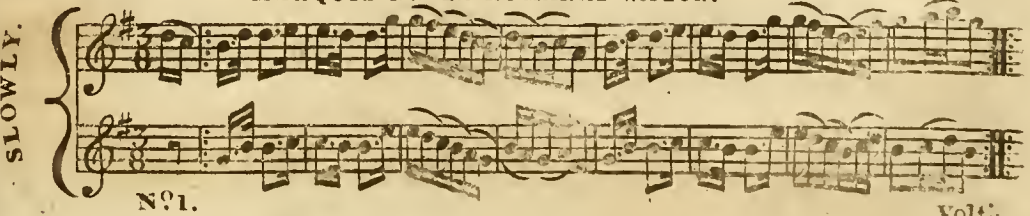

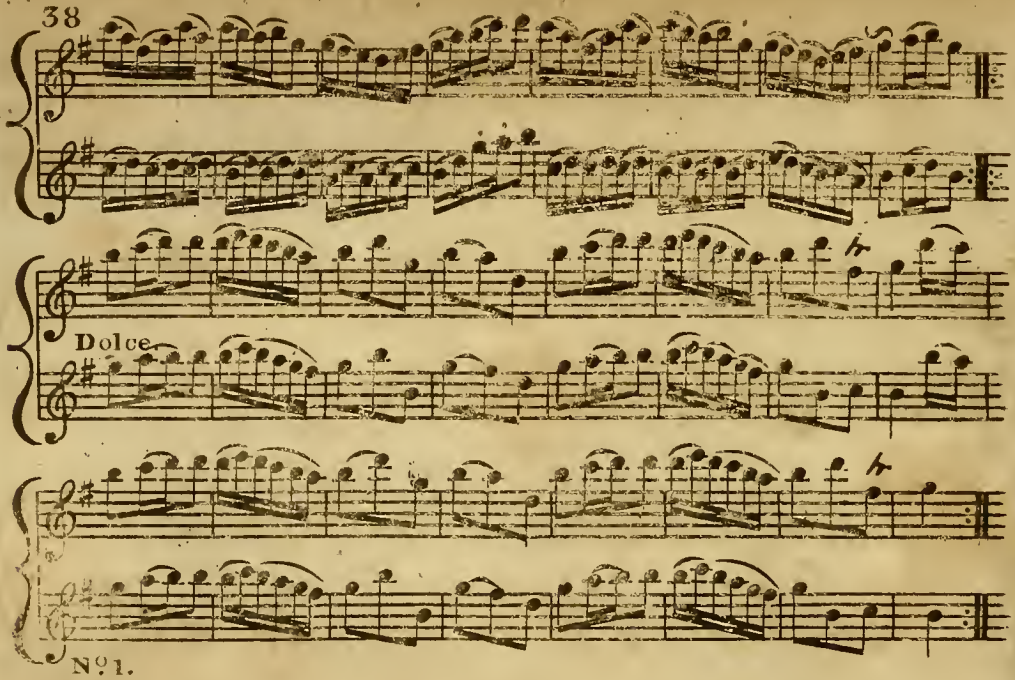

N°1.

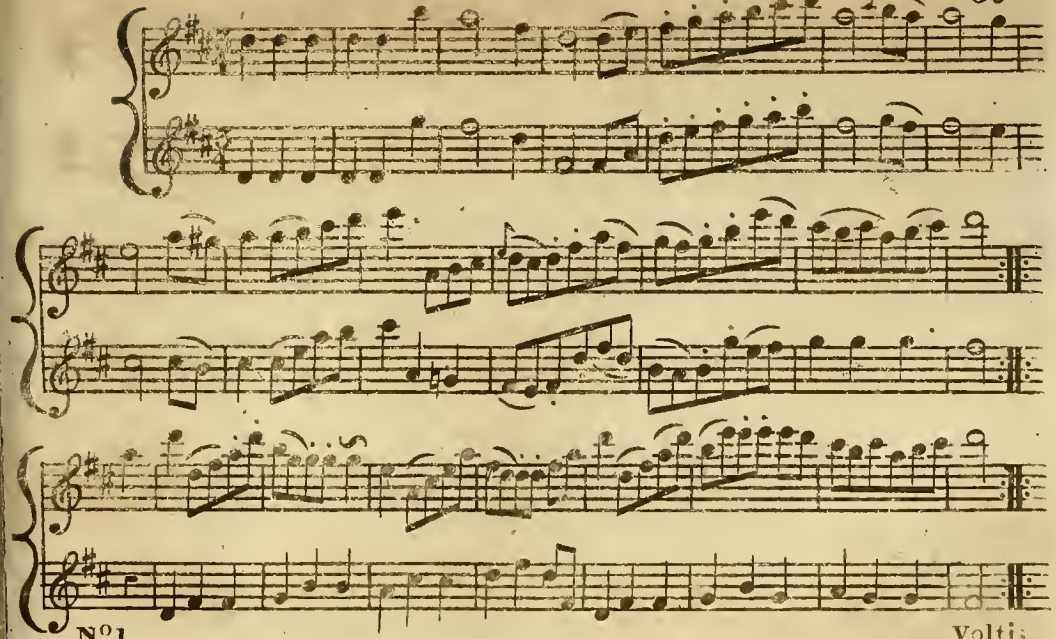
Nº1.
Volti.

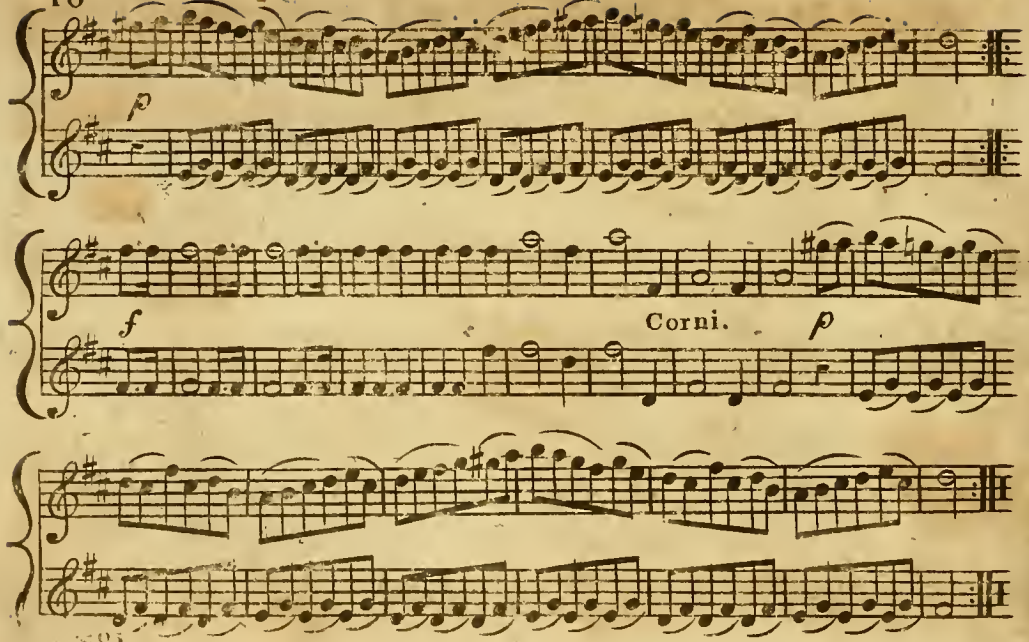
p
f
Corni.
p

ALGERINE CORSAIR'S MARCH.

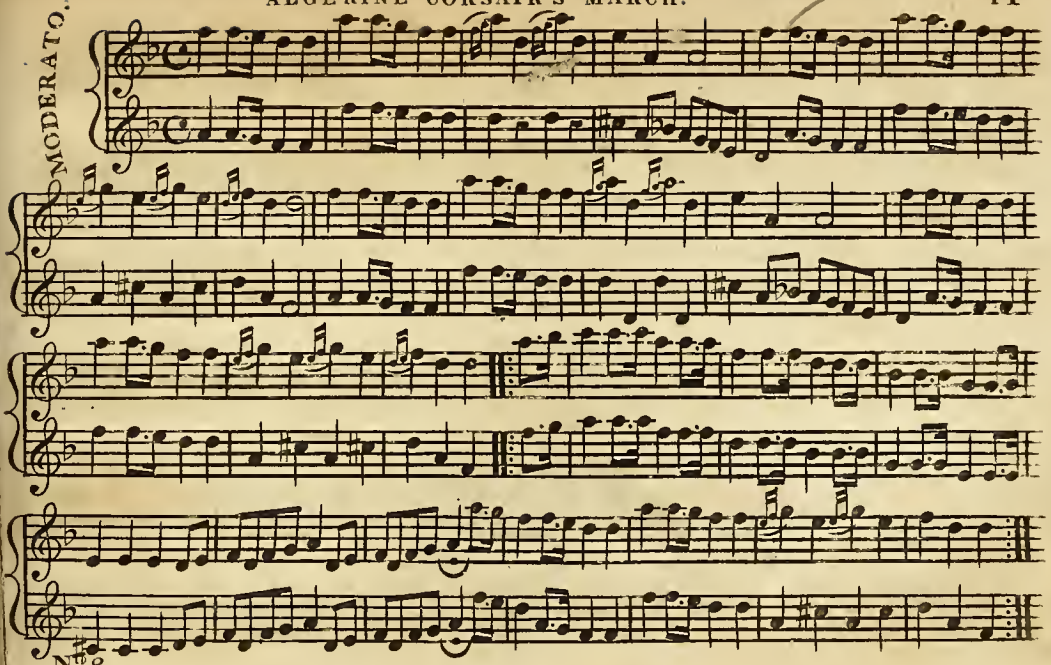

ALGERINE WAR DANCE.

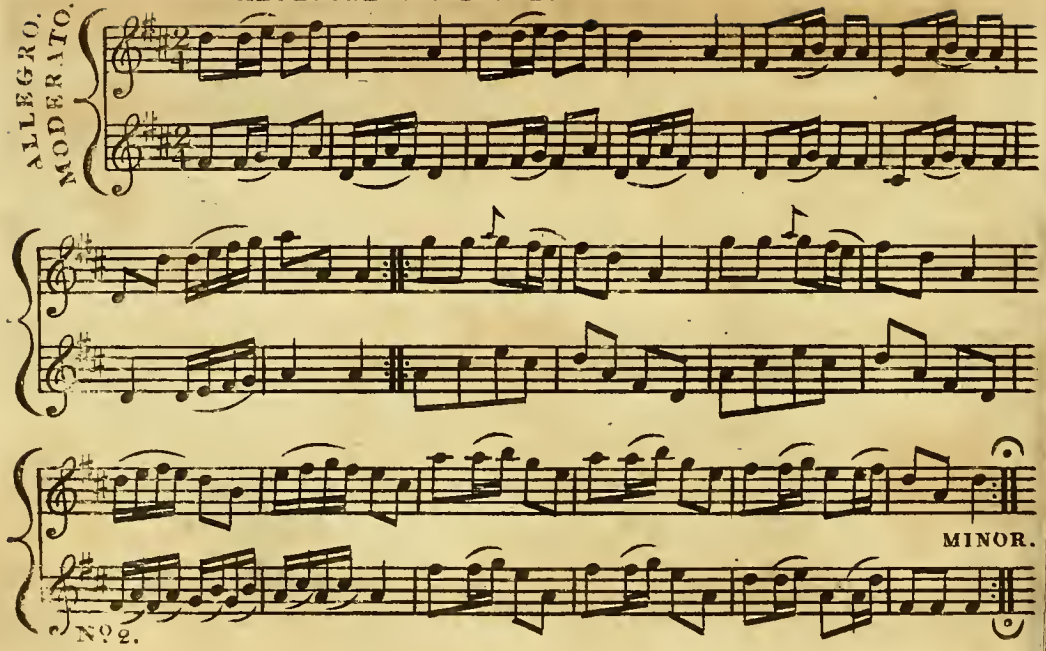

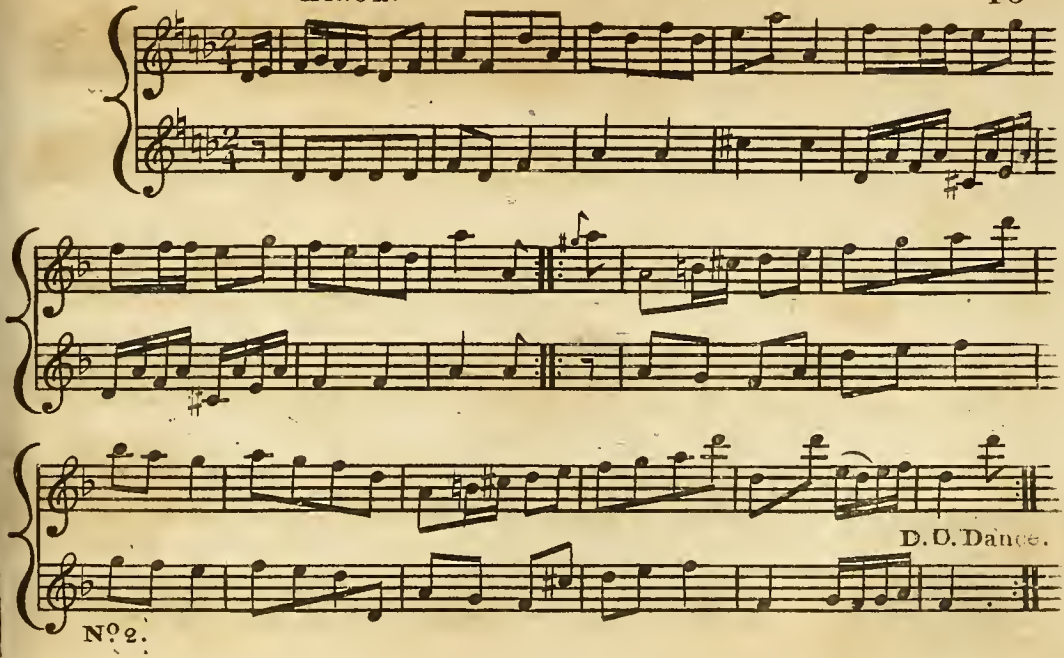
D. C. Dance.
No. 2.

A FAVORITE SPANISH RONDO.

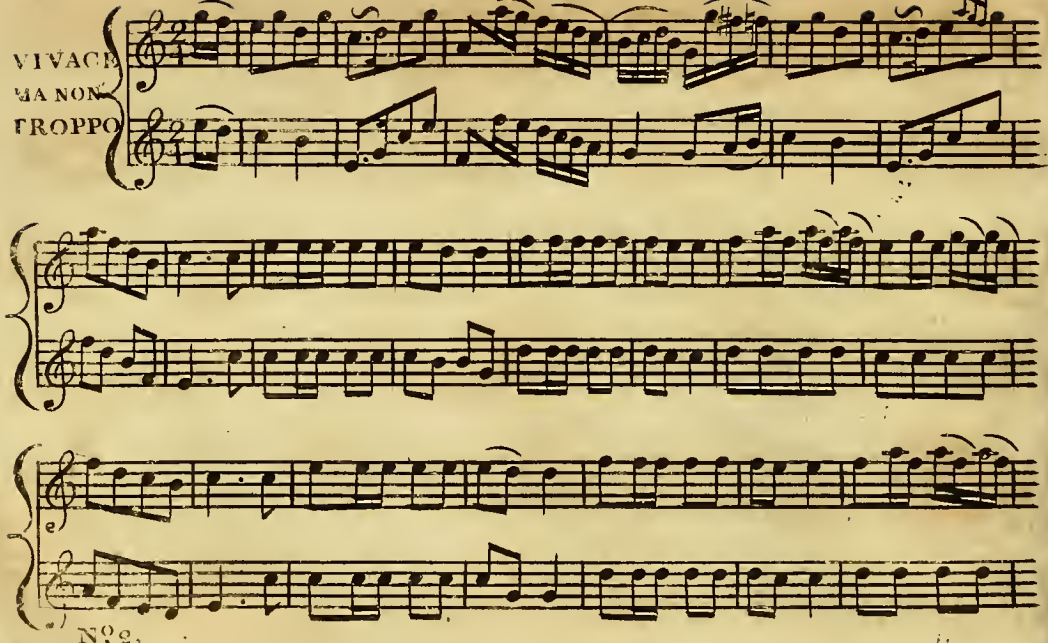

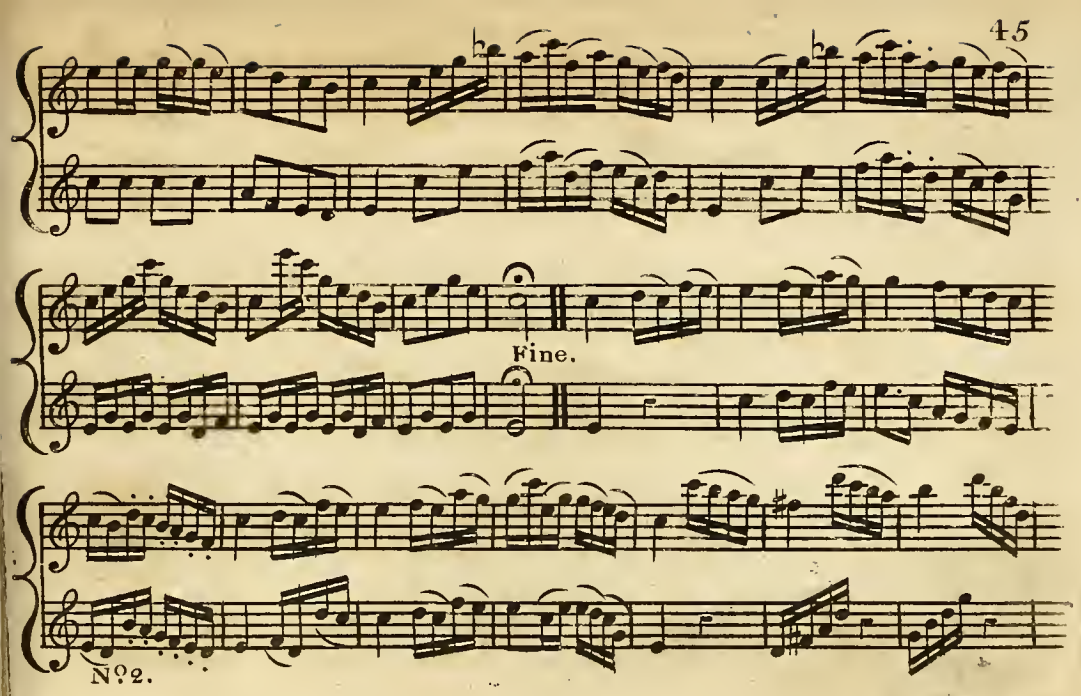
Fine.
No 2.

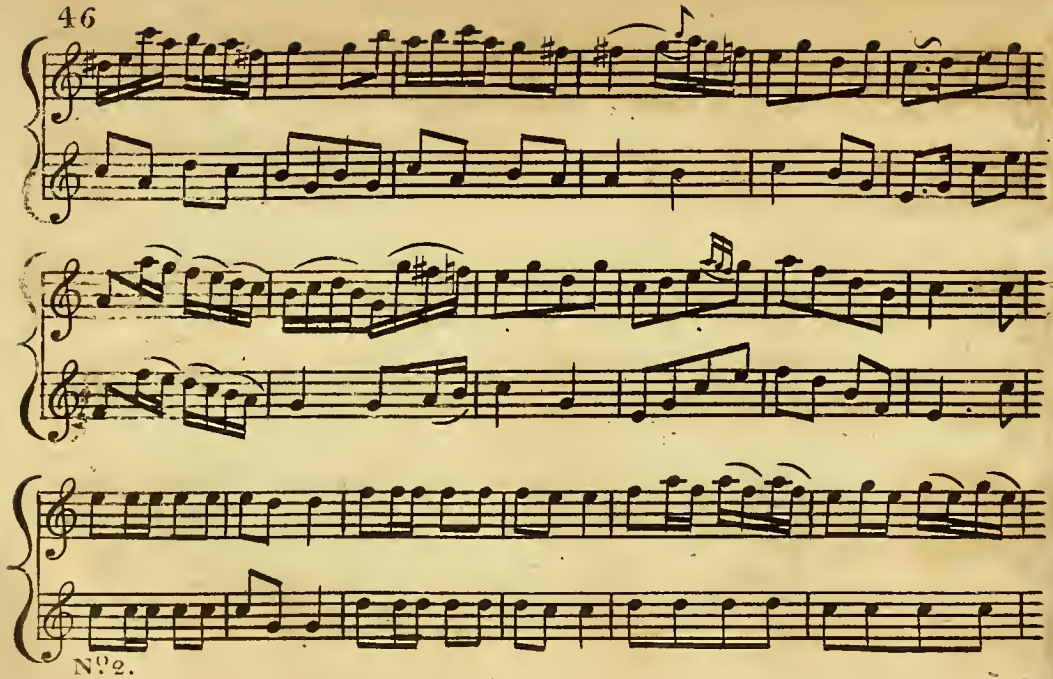

N°2.

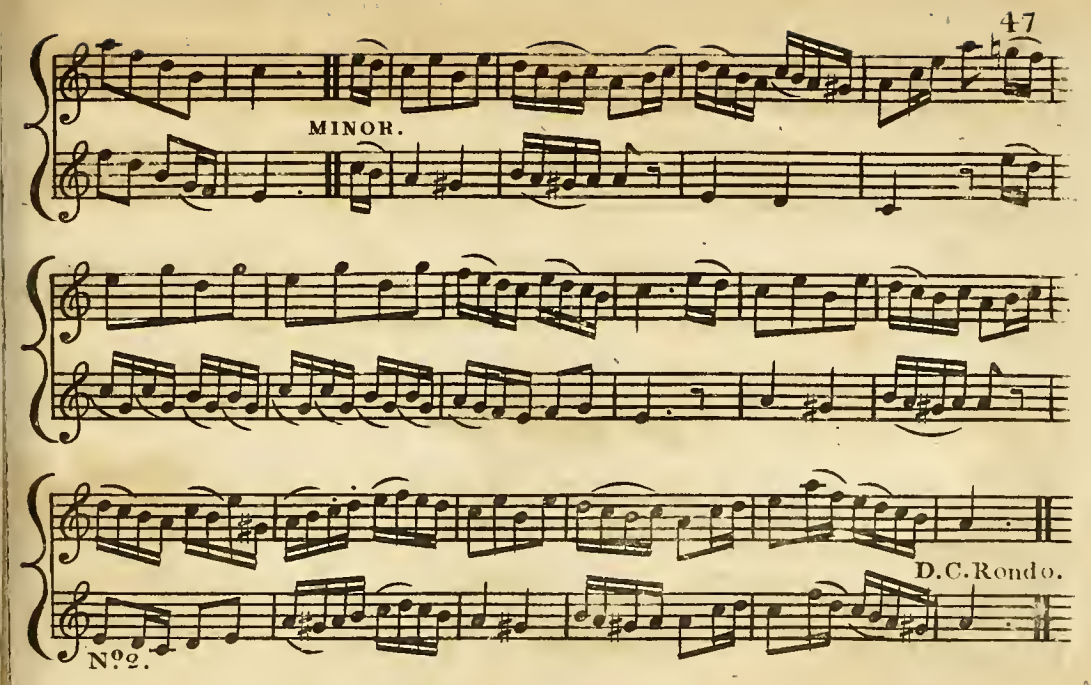
MINOR.
D.C. Rondo.
No. 2.

AULD LANGSYNE, with variations.

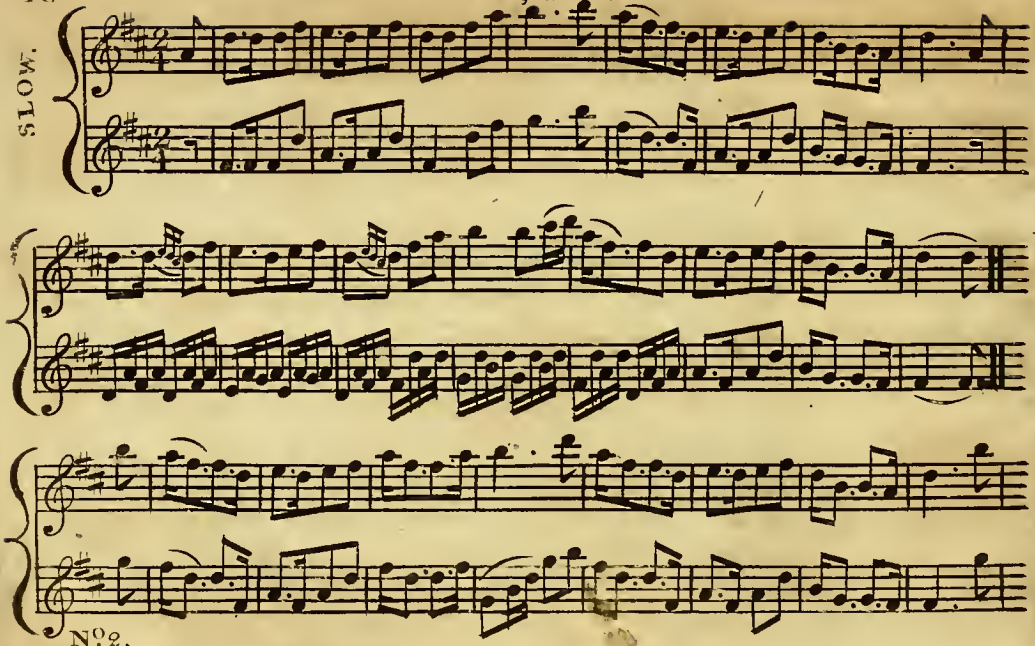

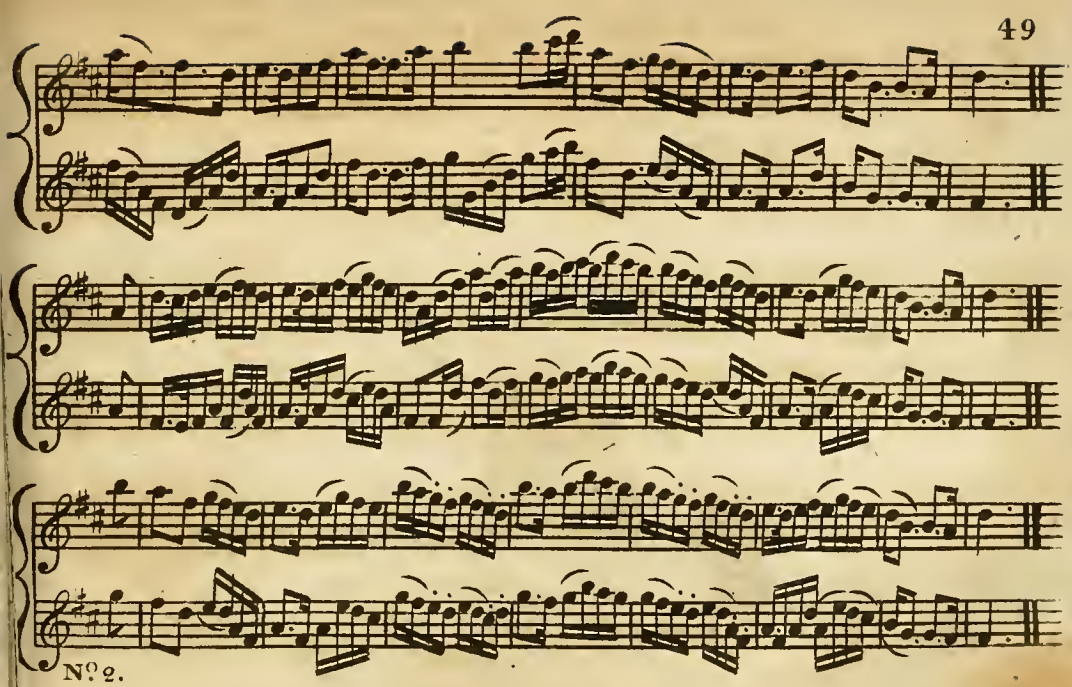
No. 2.

SWISS WALTZ.

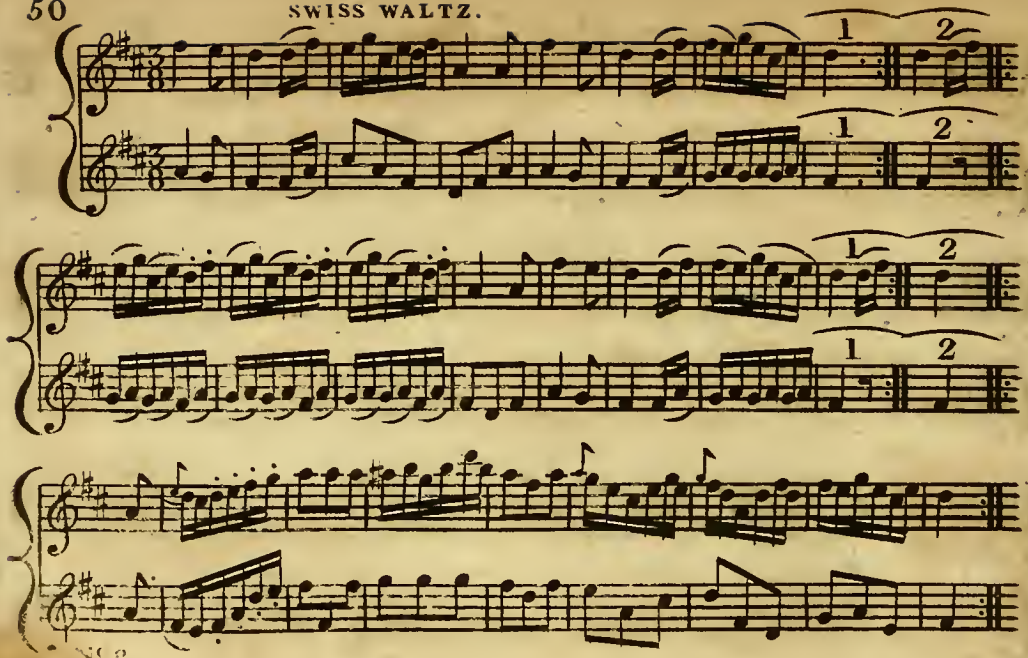

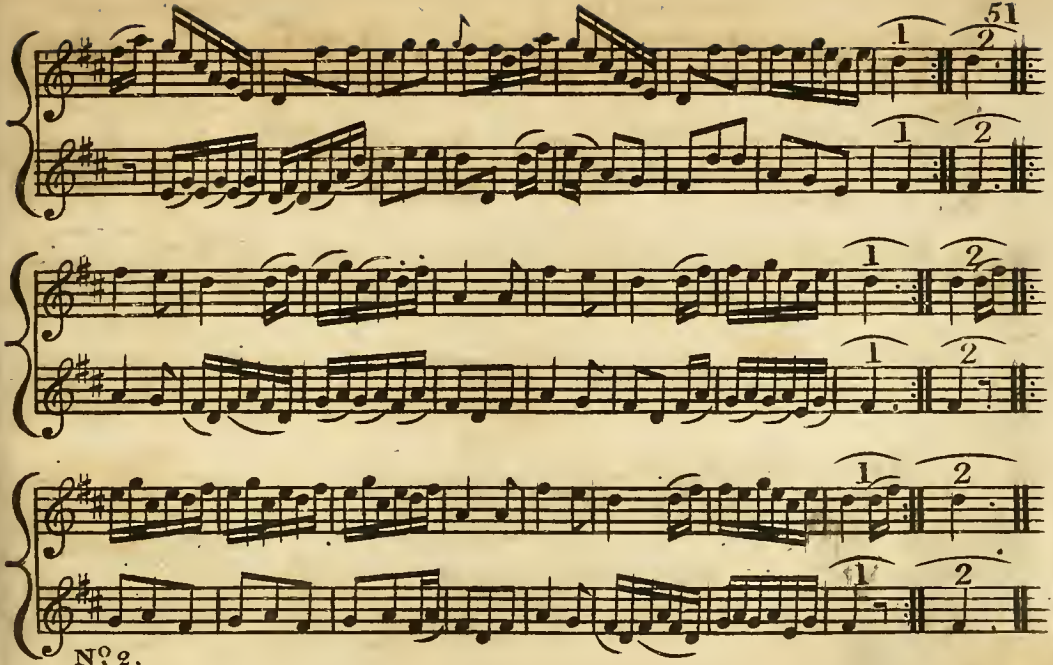

Nº 2.

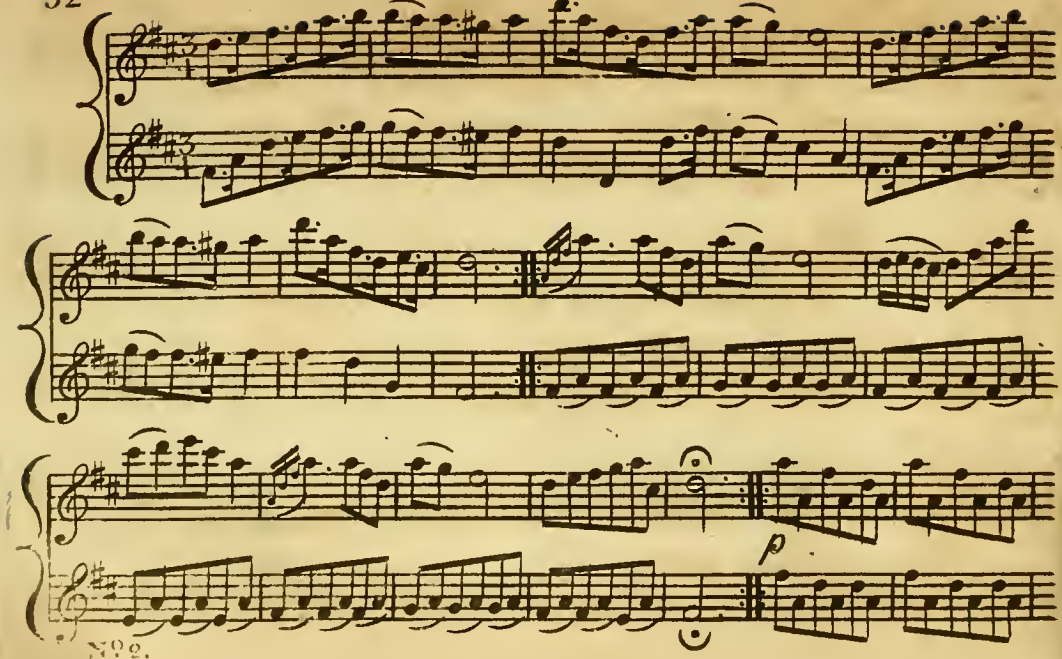
p
No 2.

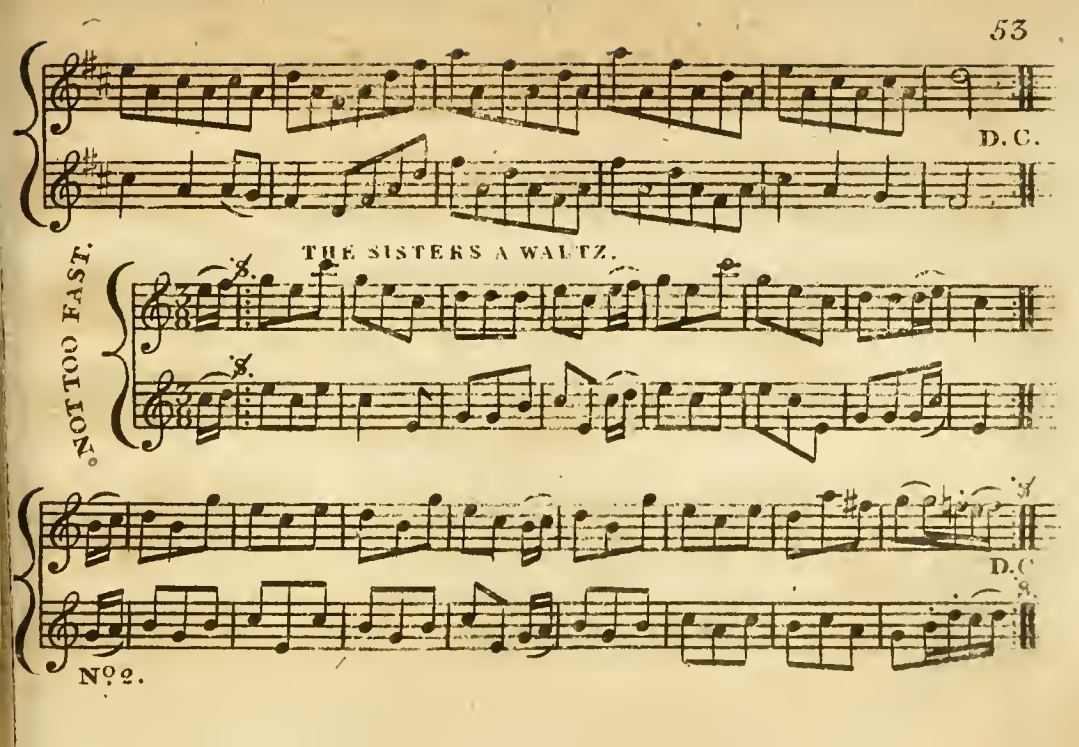
D. C.
THE SISTERS A WALTZ.
NOT TOO FAST.
D. C.
No 2.

THE KING OF DENMARK'S MARCH.

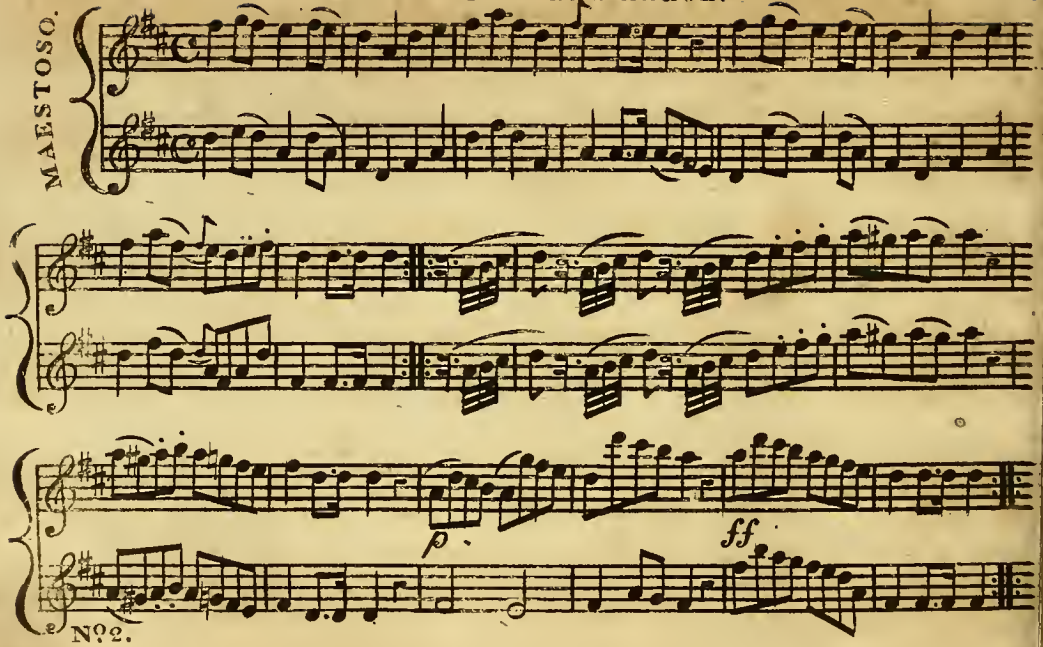

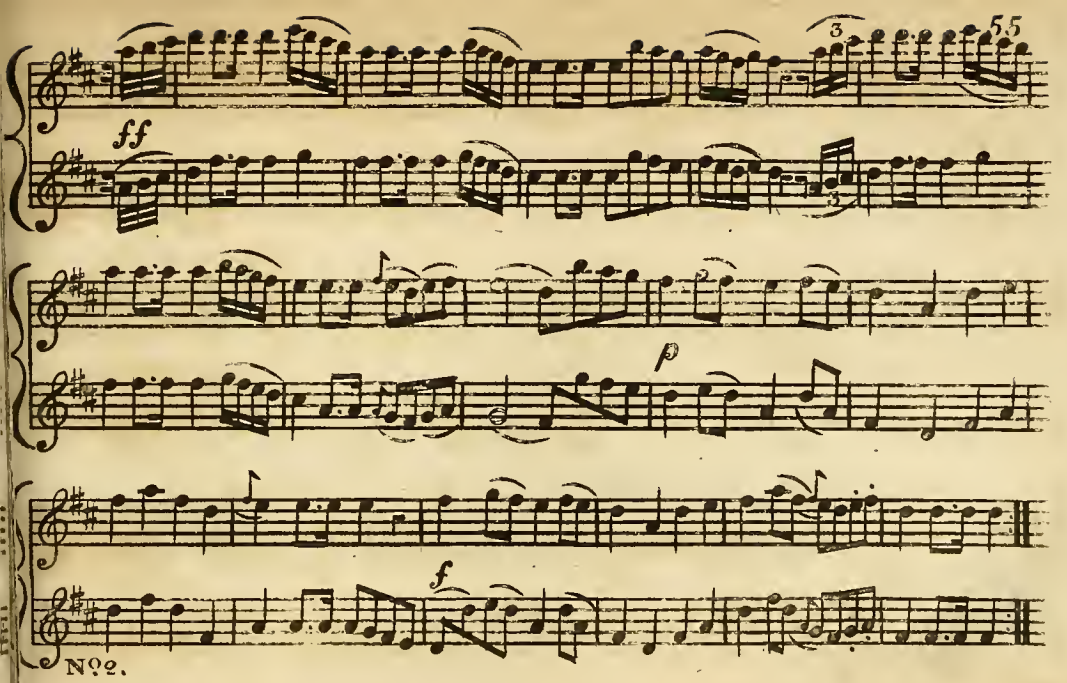
55
ff
p
f
No2.

LEIBER AUGUSTINE, with variations by Mr. Macleod.

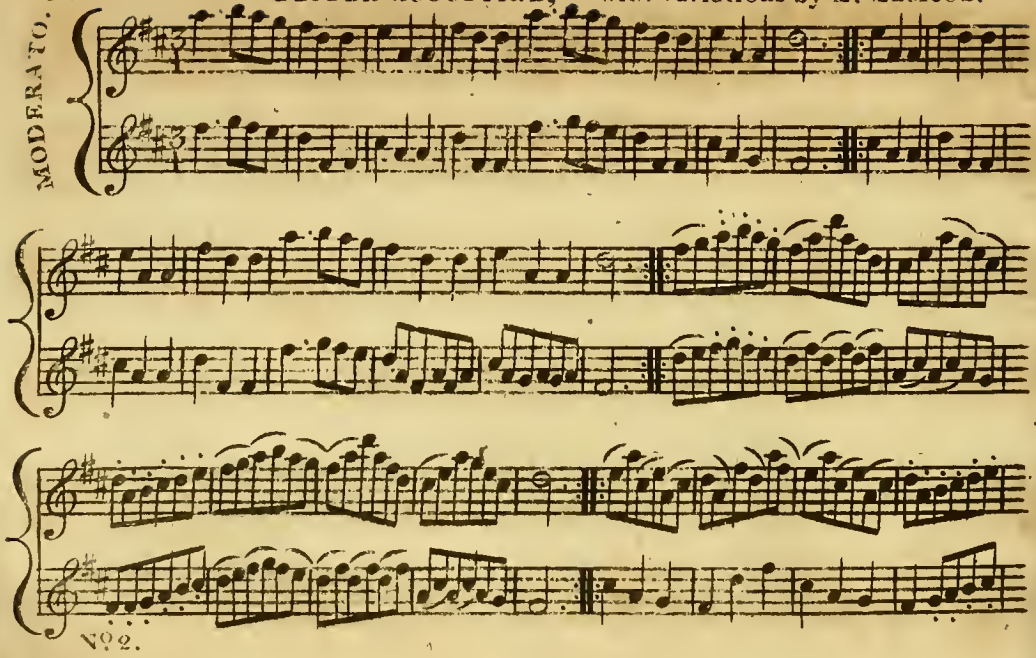

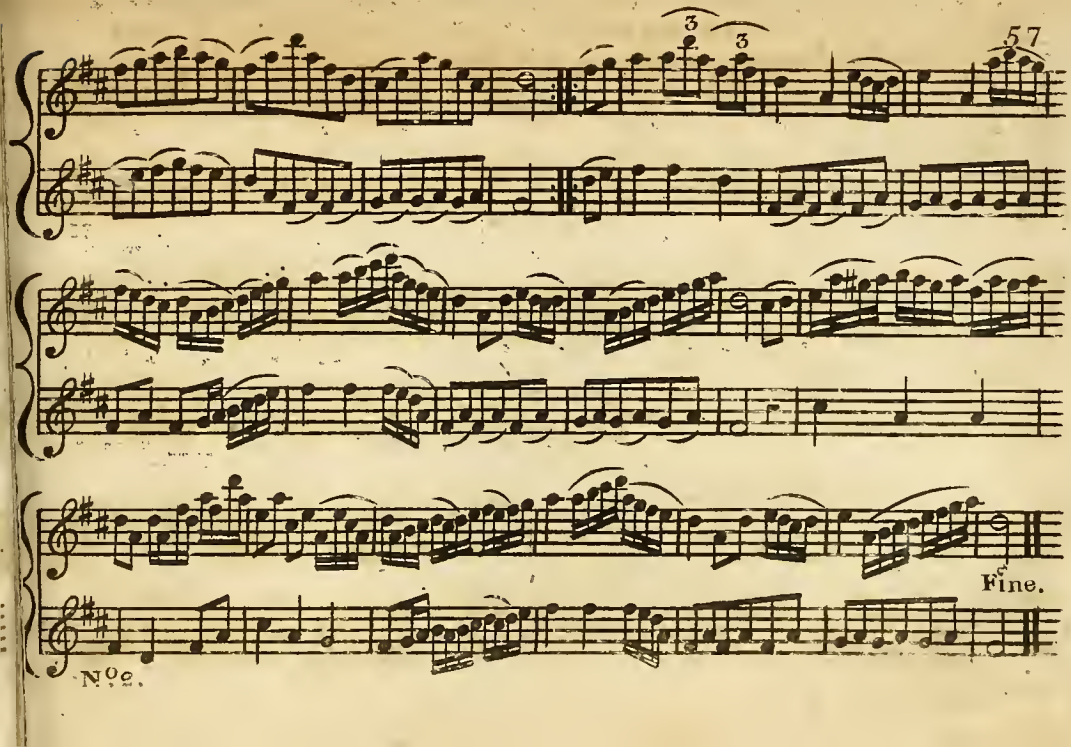
3
3
Fine.
No 2.

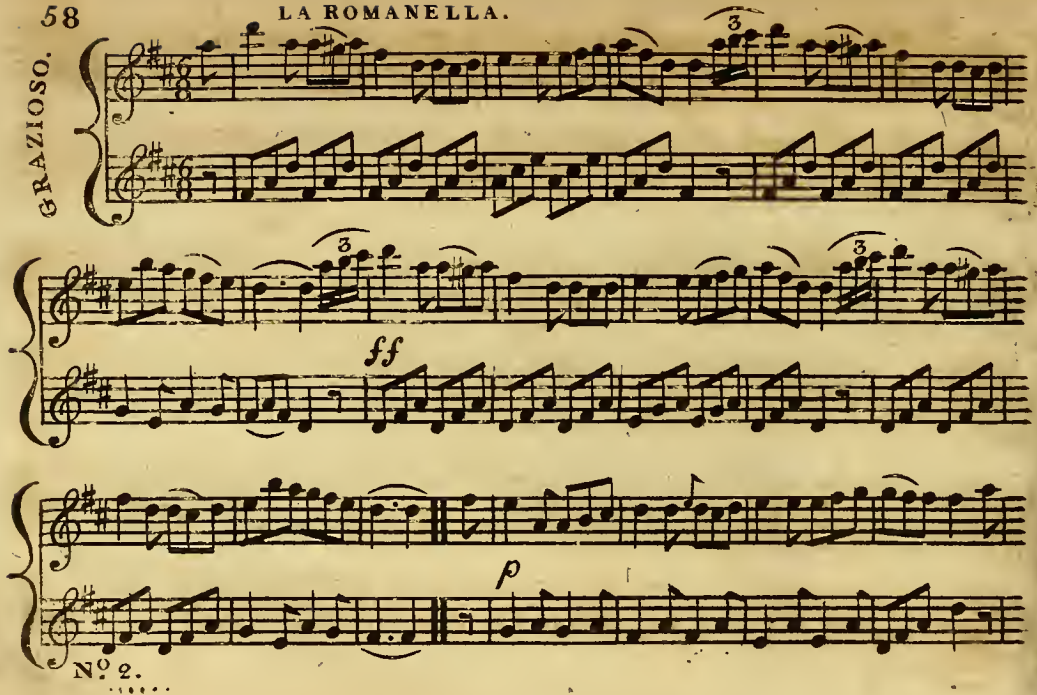
GRAZIOSO.
3
3
3
ff
p
Nº 2.

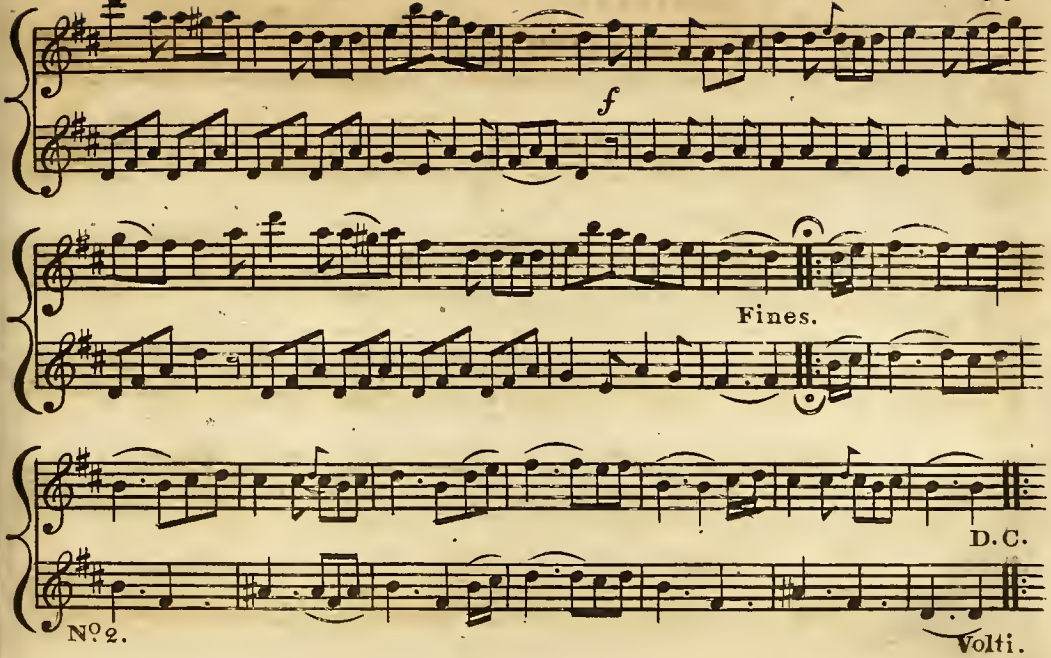
f
Fines.
D.C.
Nº 2.
Volti.

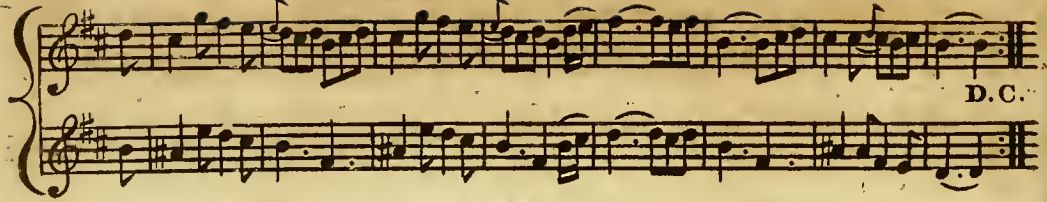

A FAVORITE IRISH AIR.

SLOW AND PLAINTIVE.

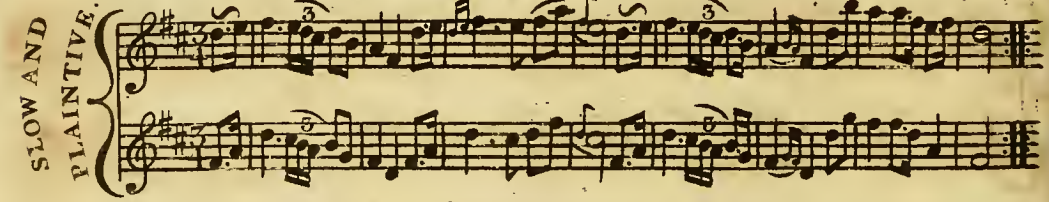

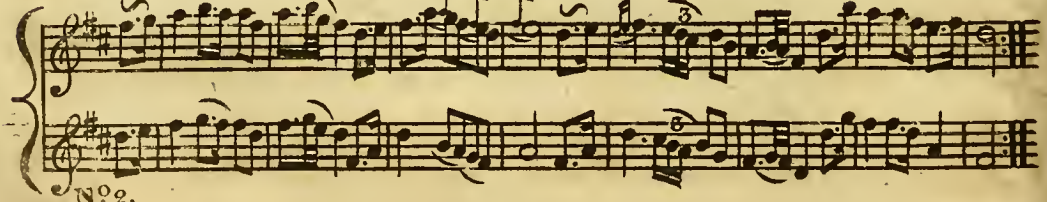

No. 2.

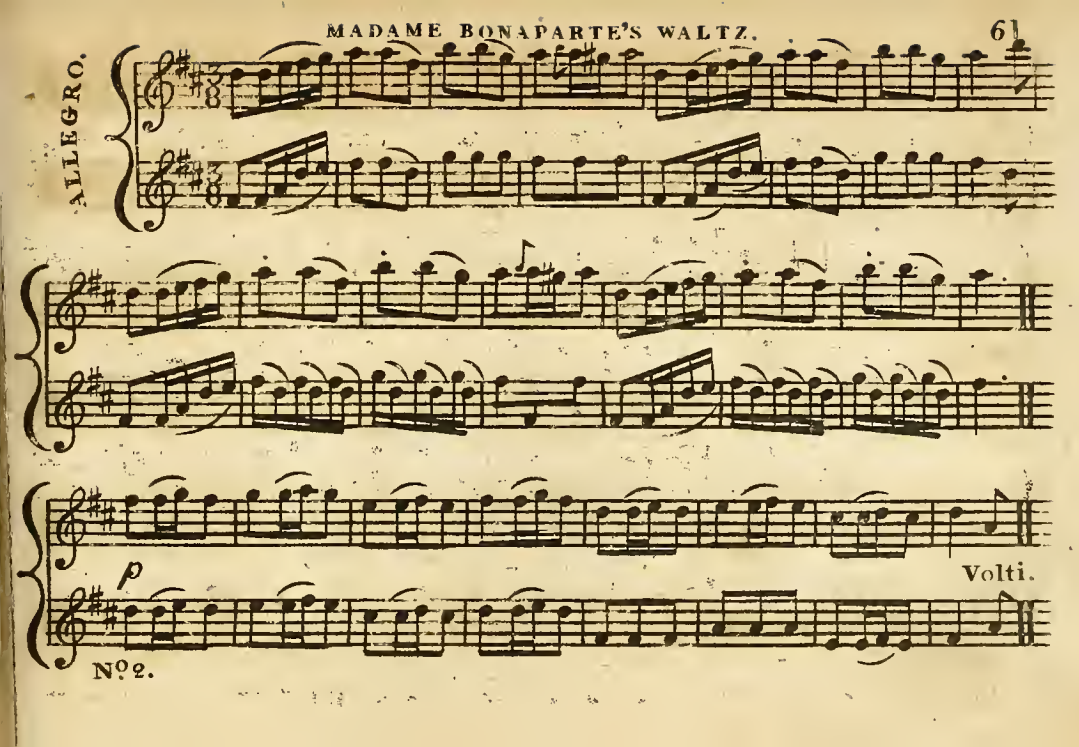
ALLEGRO.
p
Volti.
No. 2.

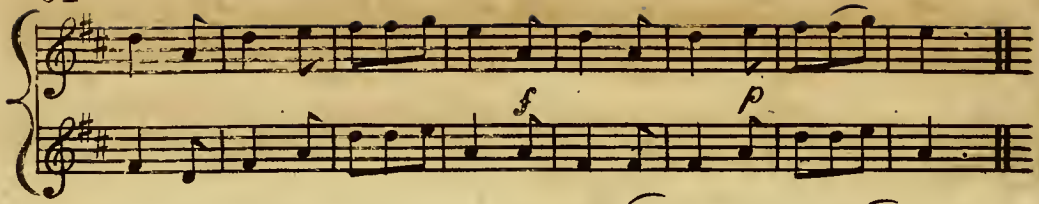

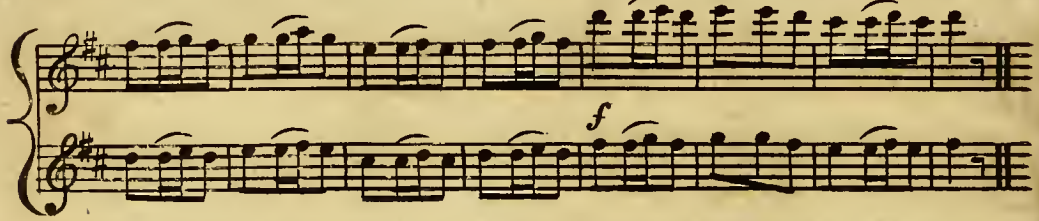

A HIGHLAND PORT. By Rory Dall. Very Old.

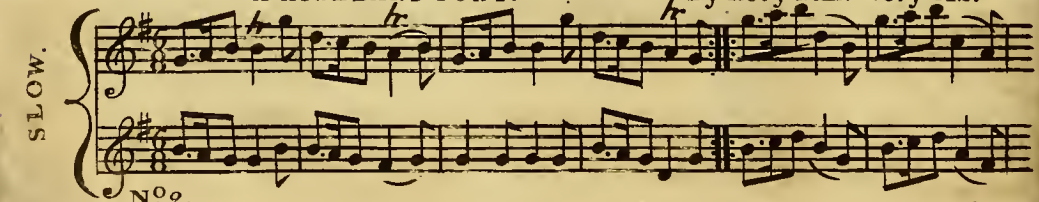

No. 2.

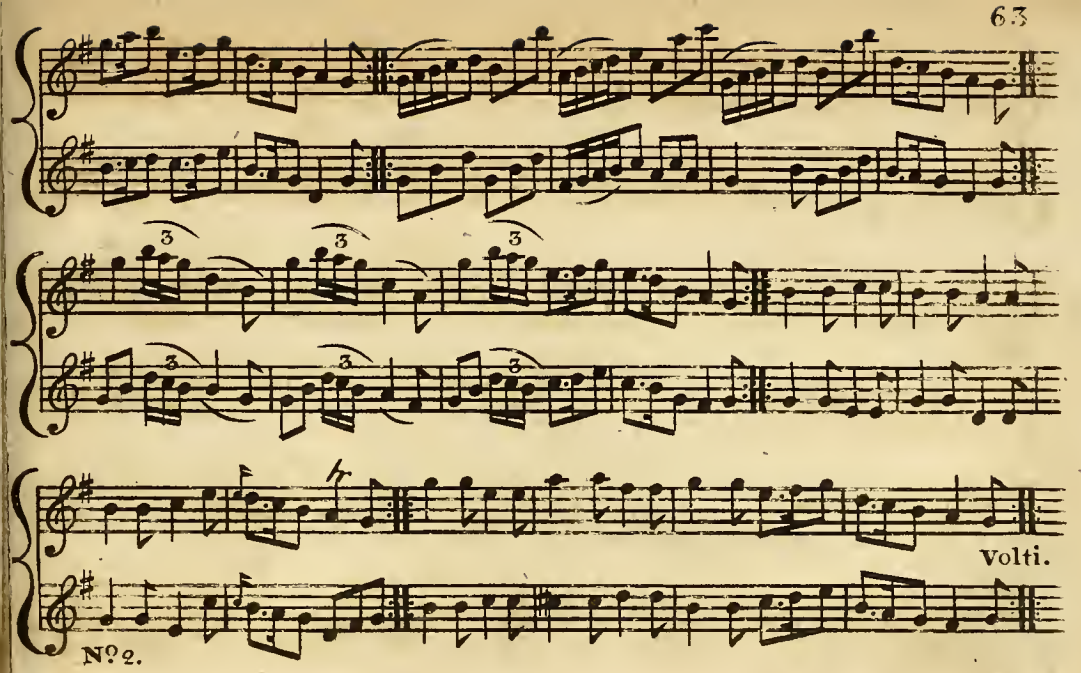
3
3
3
3
3
3
Volti.
Nº 2.

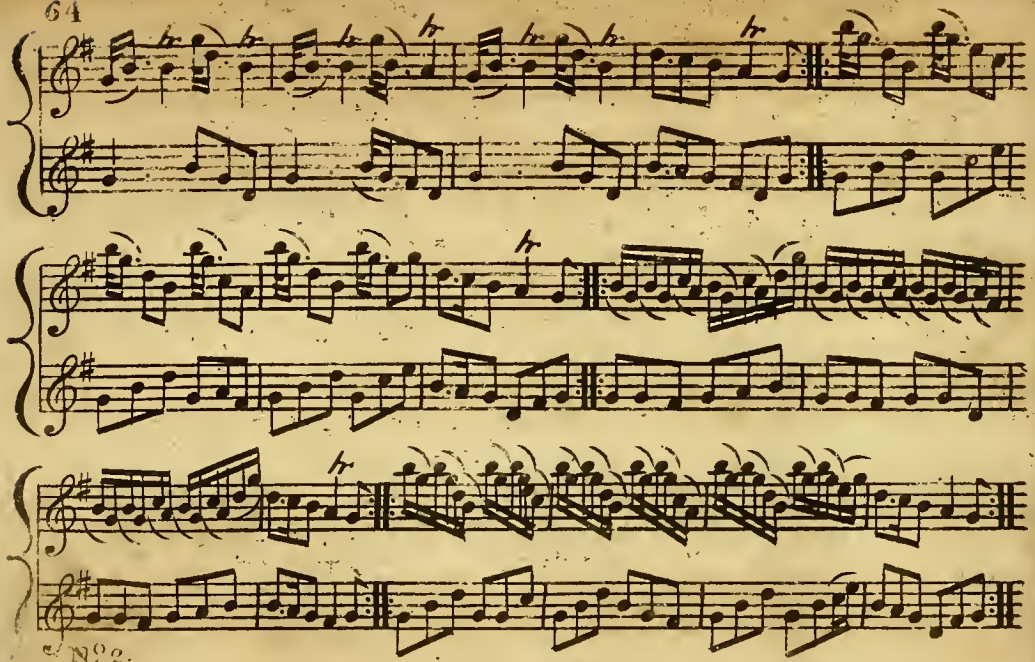

N°2.

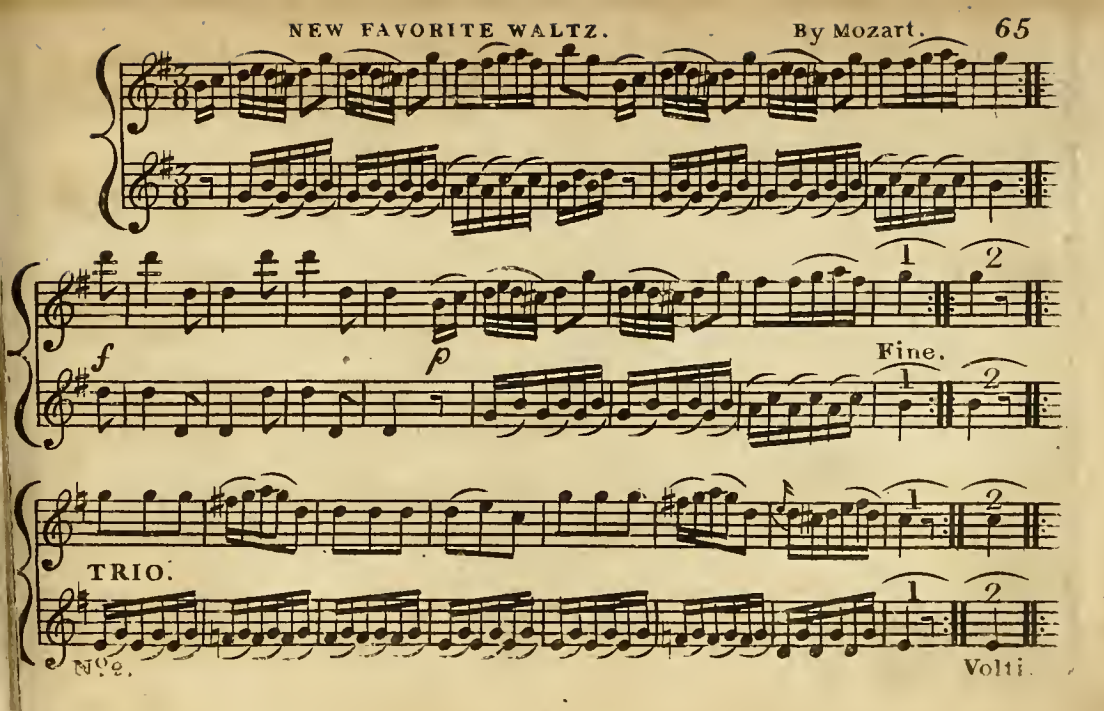
f
p
1
2
Fine.
TRIO.
No 2.
Volti.

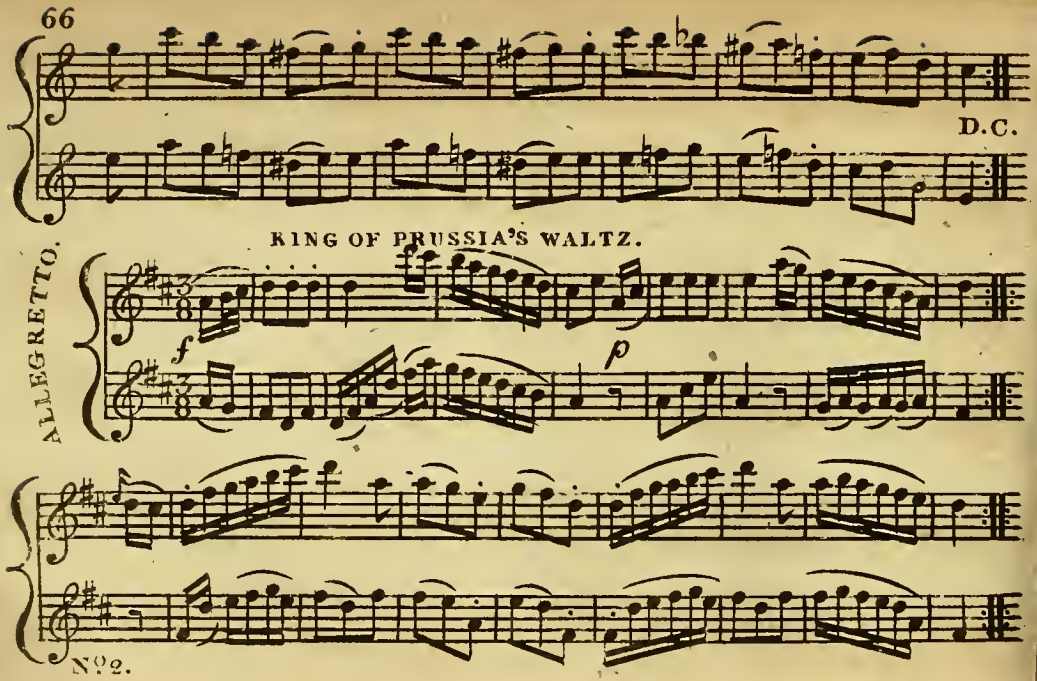
D.C.
KING OF PRUSSIA'S WALTZ.
ALLEGRETTO.
f
p
No 2.

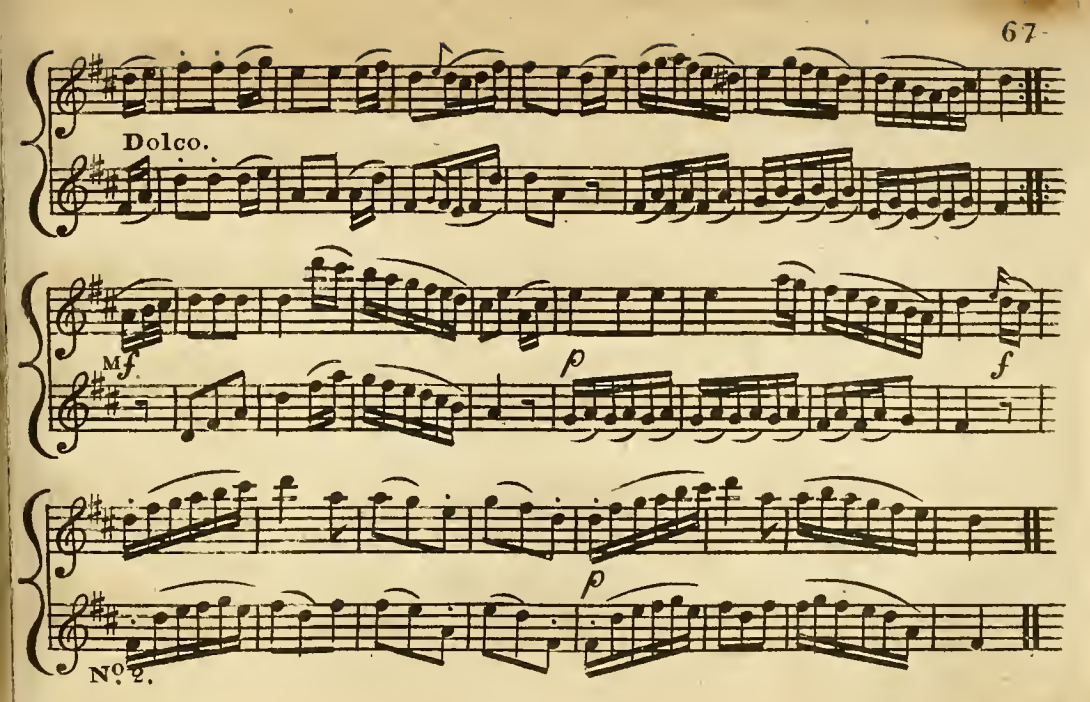
Dolco.
Mf
p
f
p
No. 2.

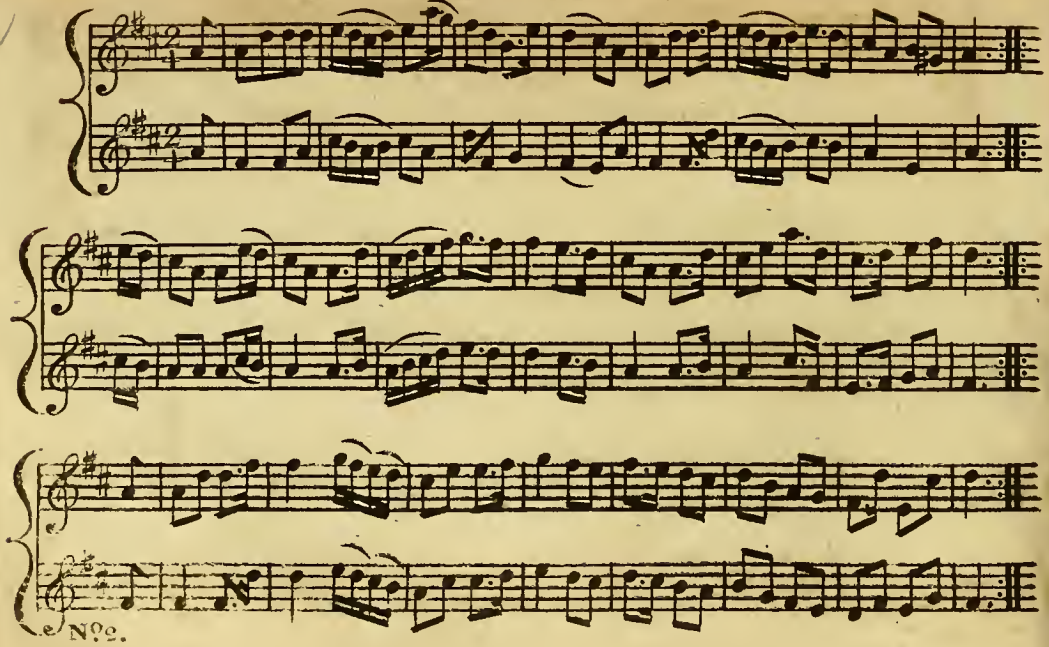
No 2.

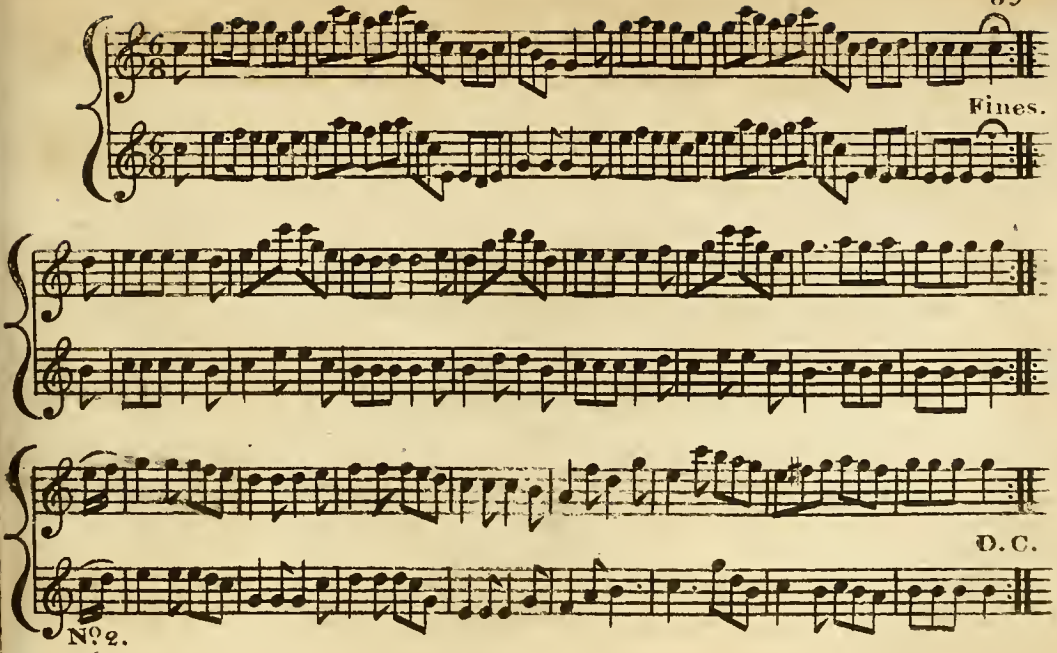
Fines.
D.C.
No 2.

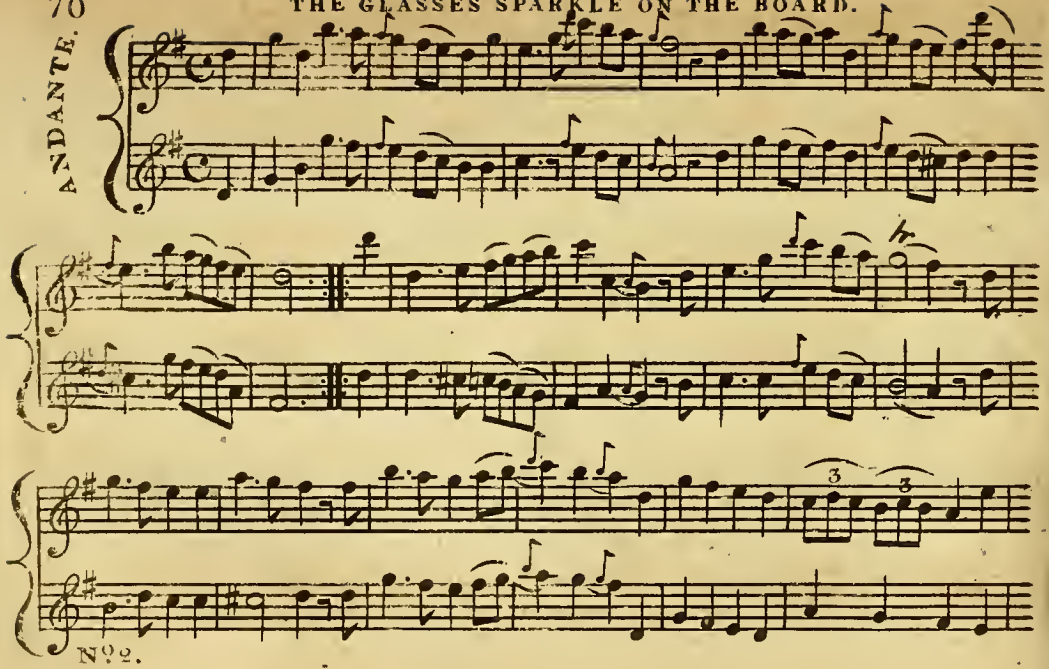
ANDANTE.
3
3
No 2.

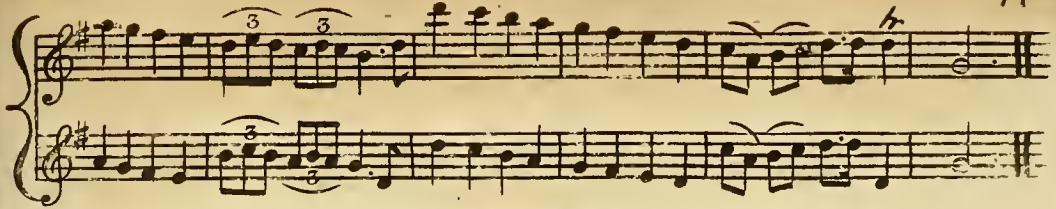

LA FILLE DE BRUSSELS.

GRAZIOSO.

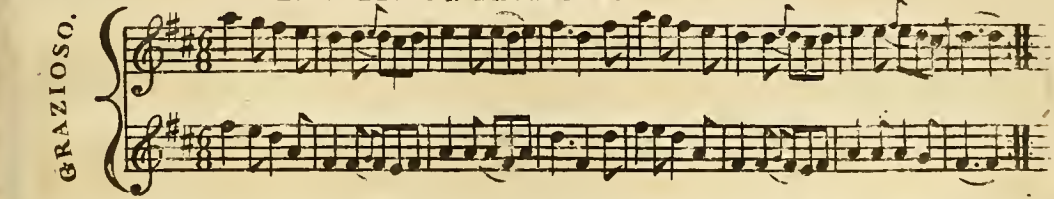

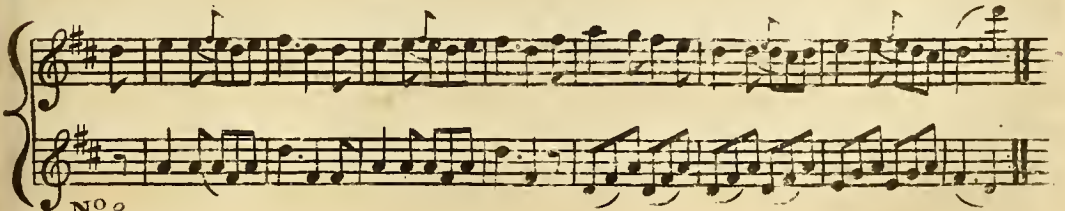

Nº 2.

YO HEAVE HO.

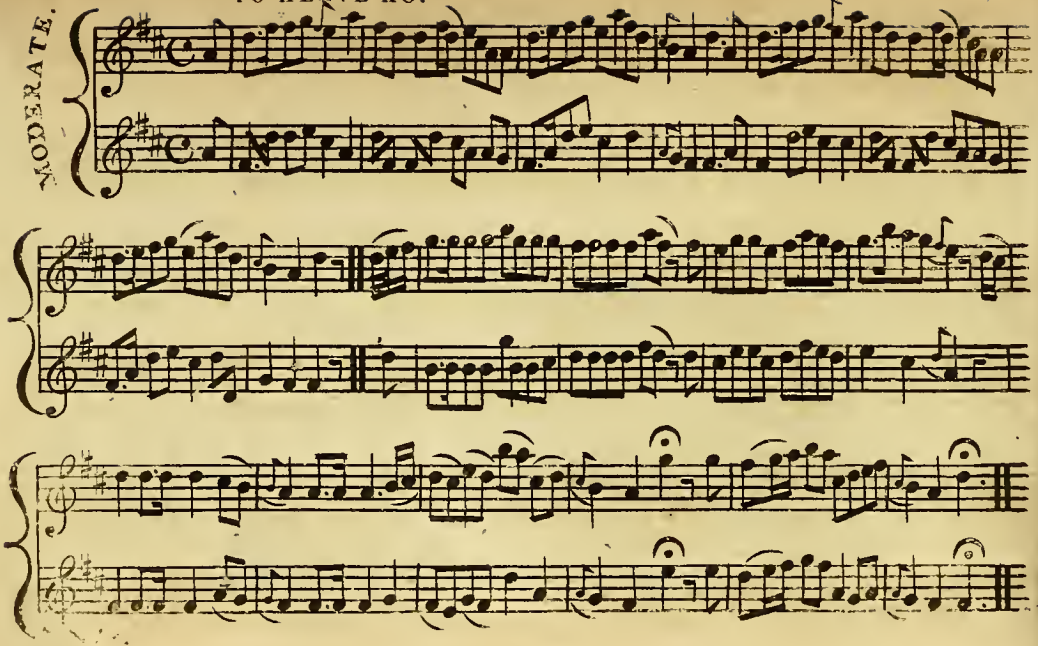

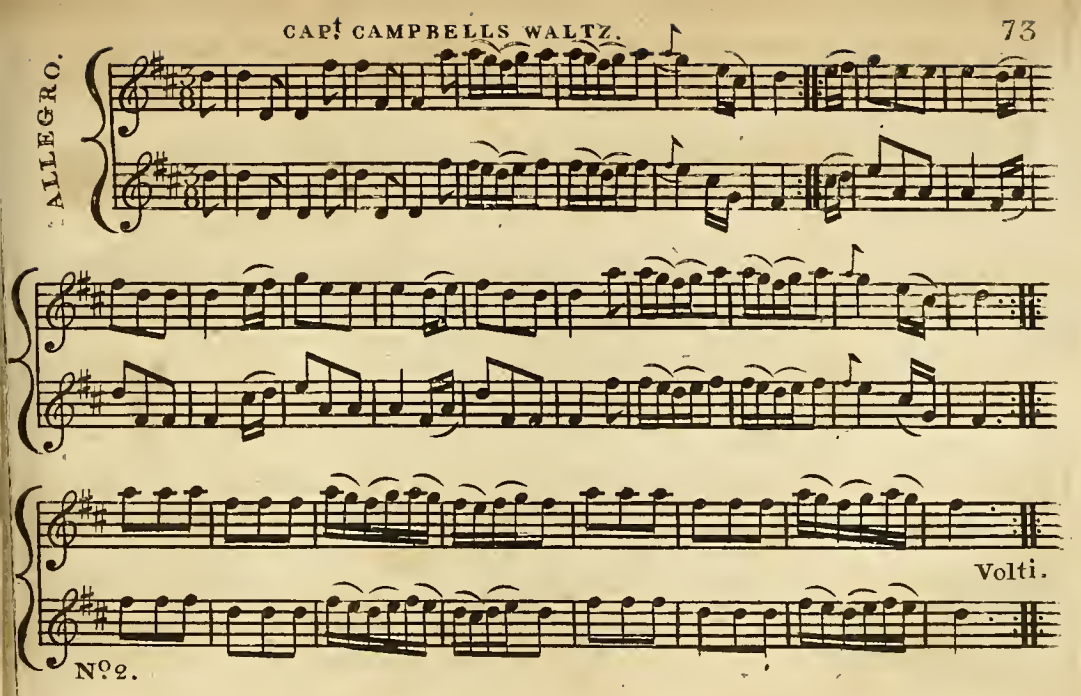
ALLEGRO.
Volti.
No 2.

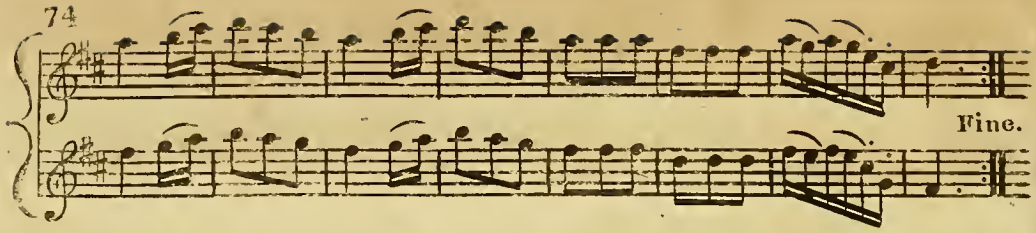

OLD GERMAN WALTZ.

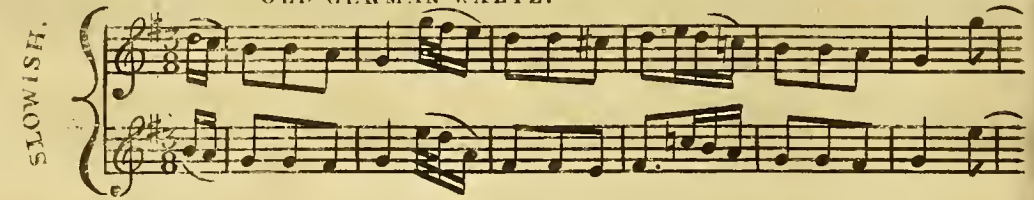

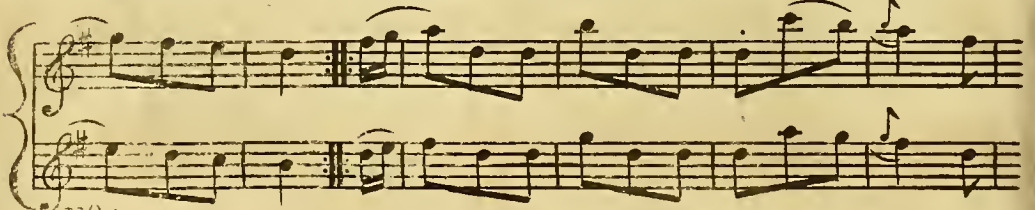

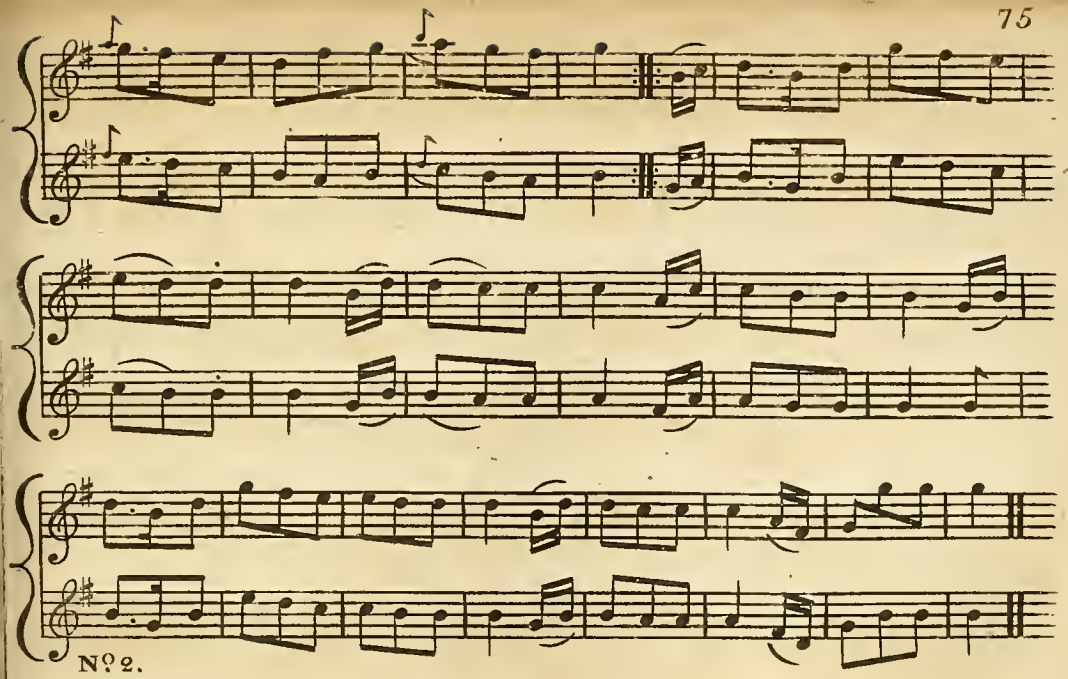

Nº 2.

FRENCH ALLEMANDE.

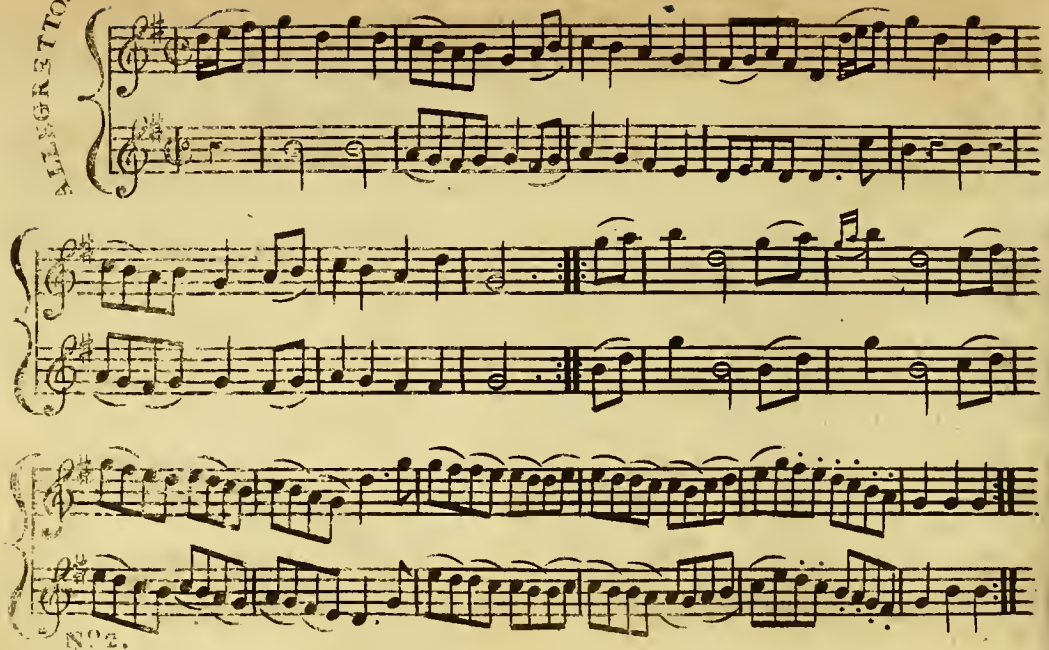

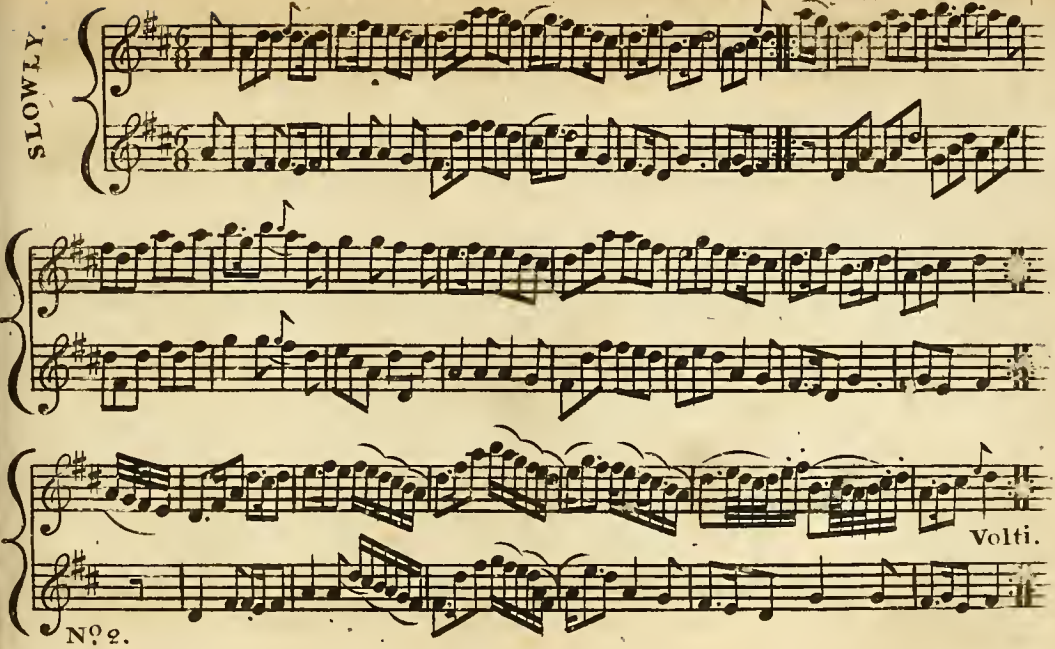
SLOWLY.
Volti.
No. 2.

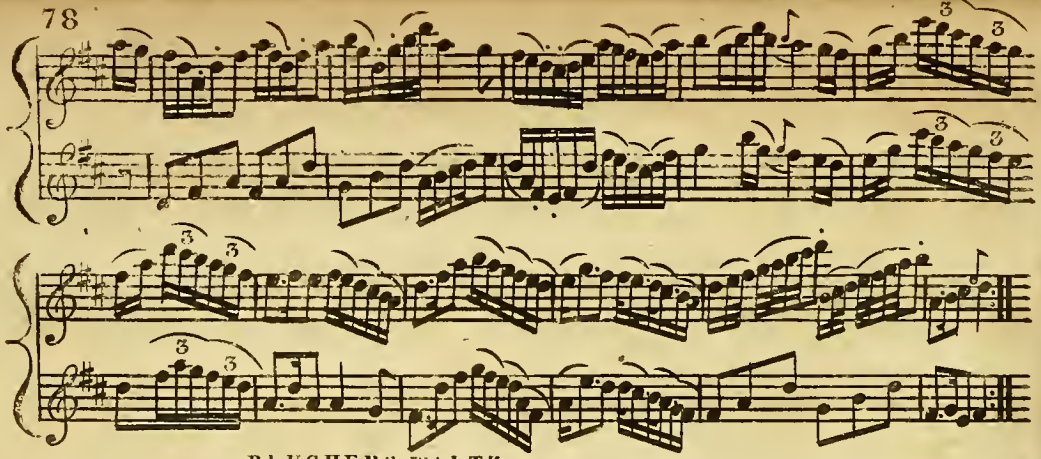

BLUCHERS WALTZ.

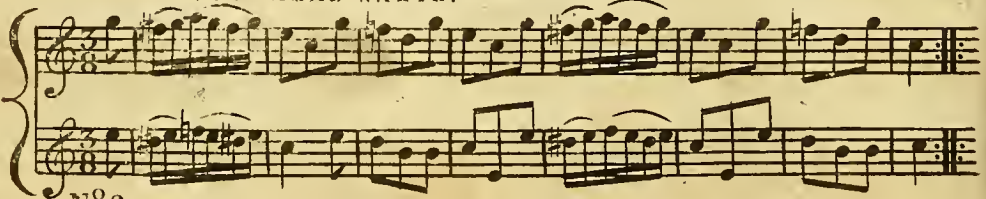

No. 2.

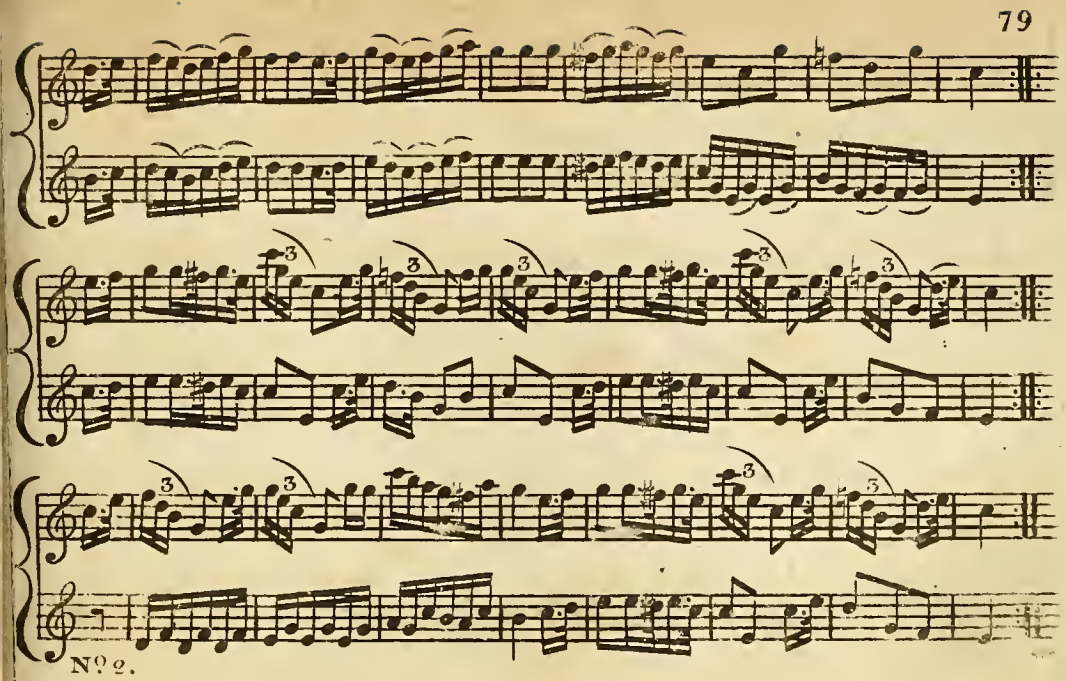

Nº 2.

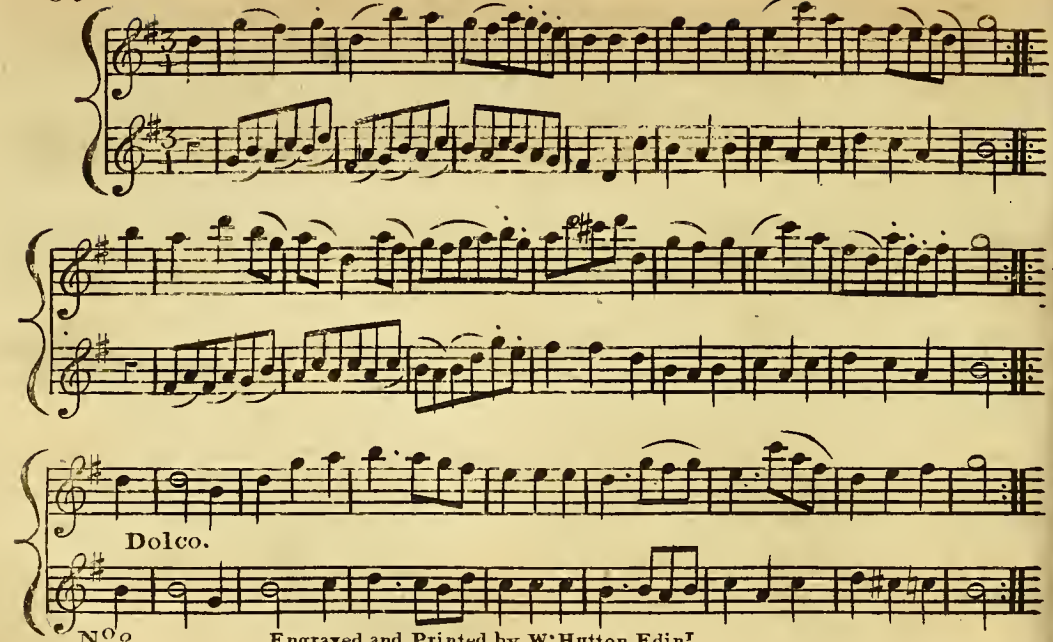

No. 2.

Engraved and Printed by W: Hutton Edin.r

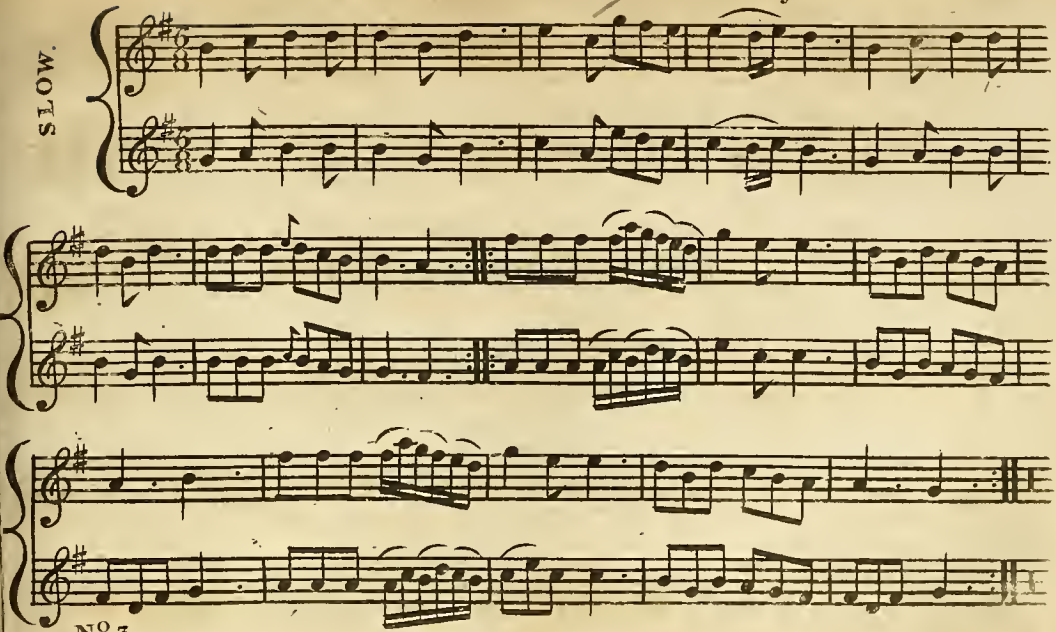

No. 3.

AL IS ONS PRINSJE. Dutch Dance.

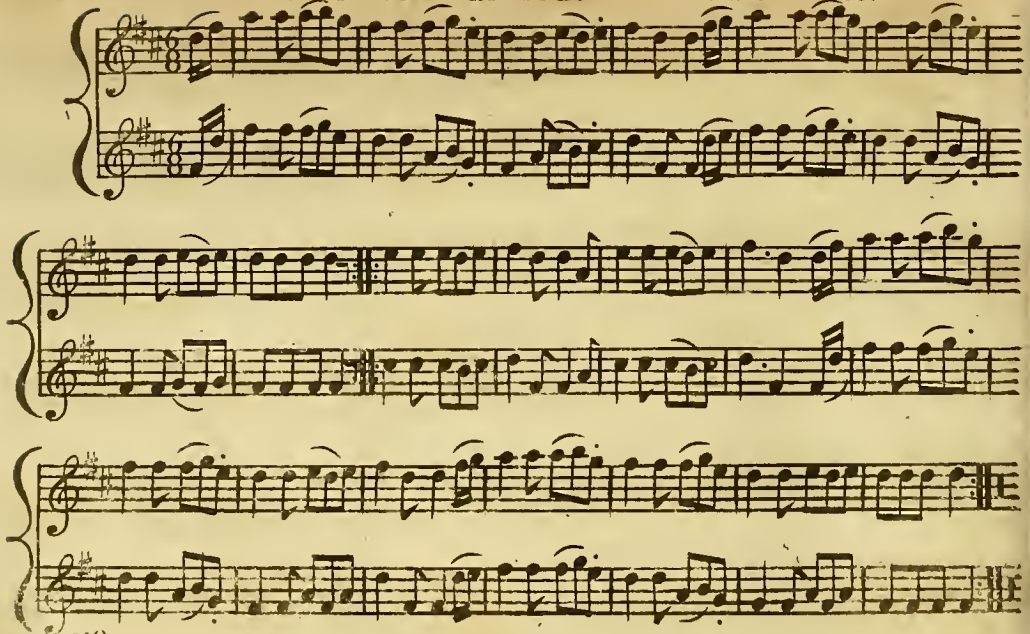

No 3.

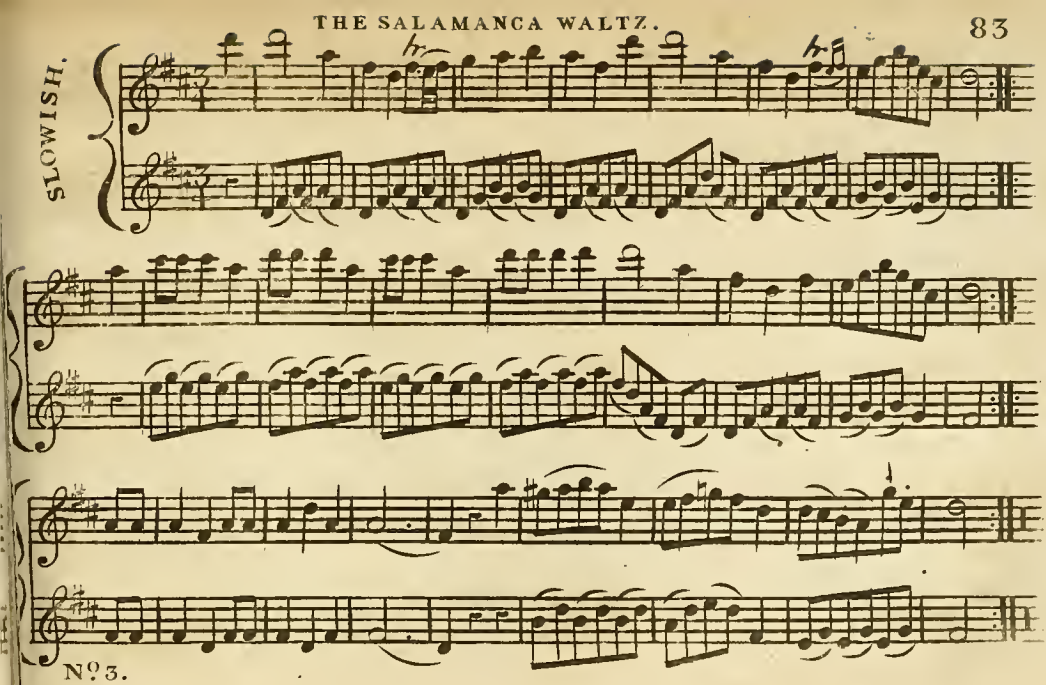
SLOWISH.
Nº 3.

MARIA LOUISA'S WALTZ.

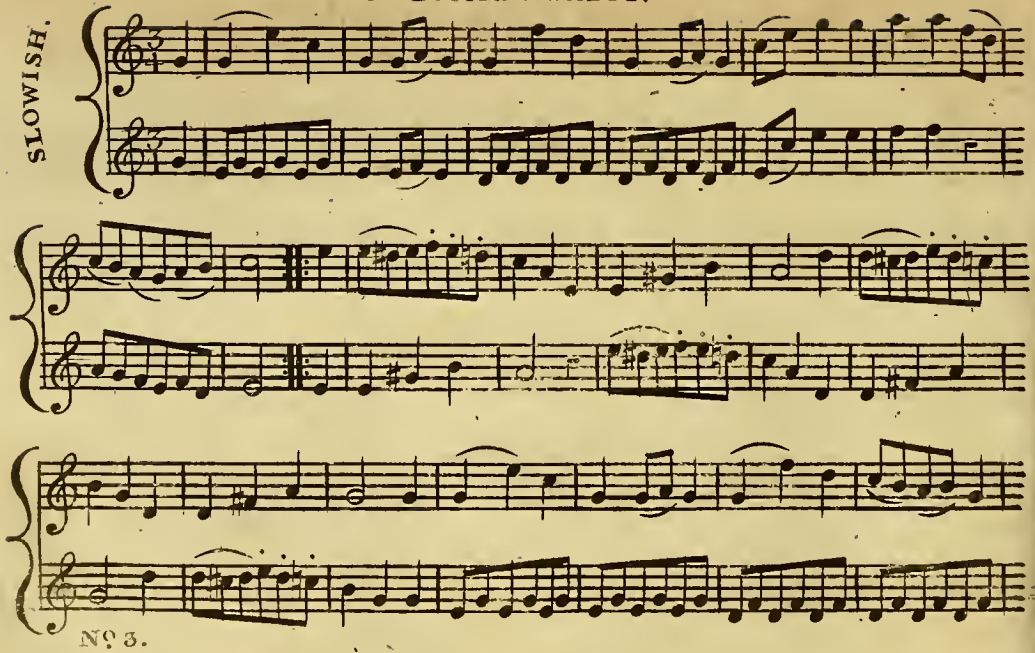

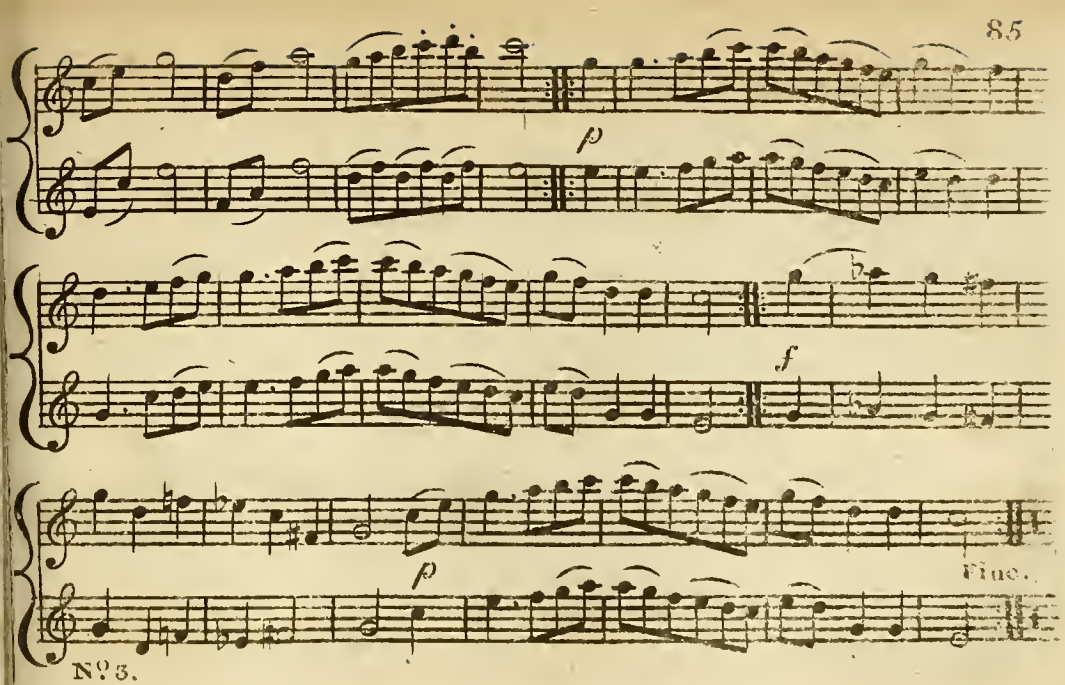
p
f
p
Fine.
Nº 3.

GERMAN COTILLION. By Mozart.

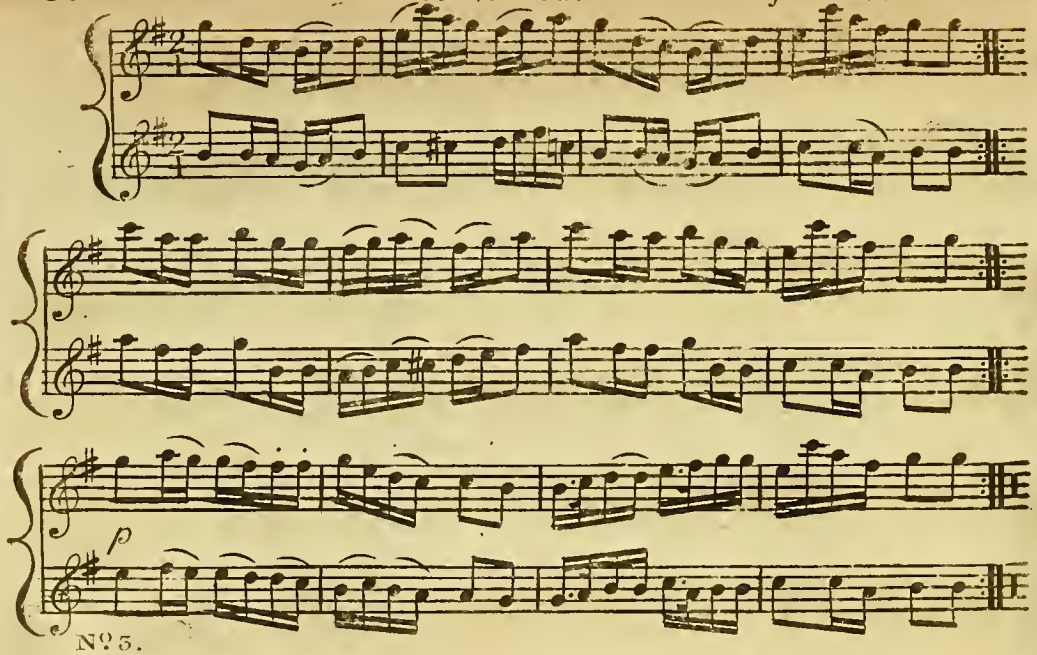

No. 3.

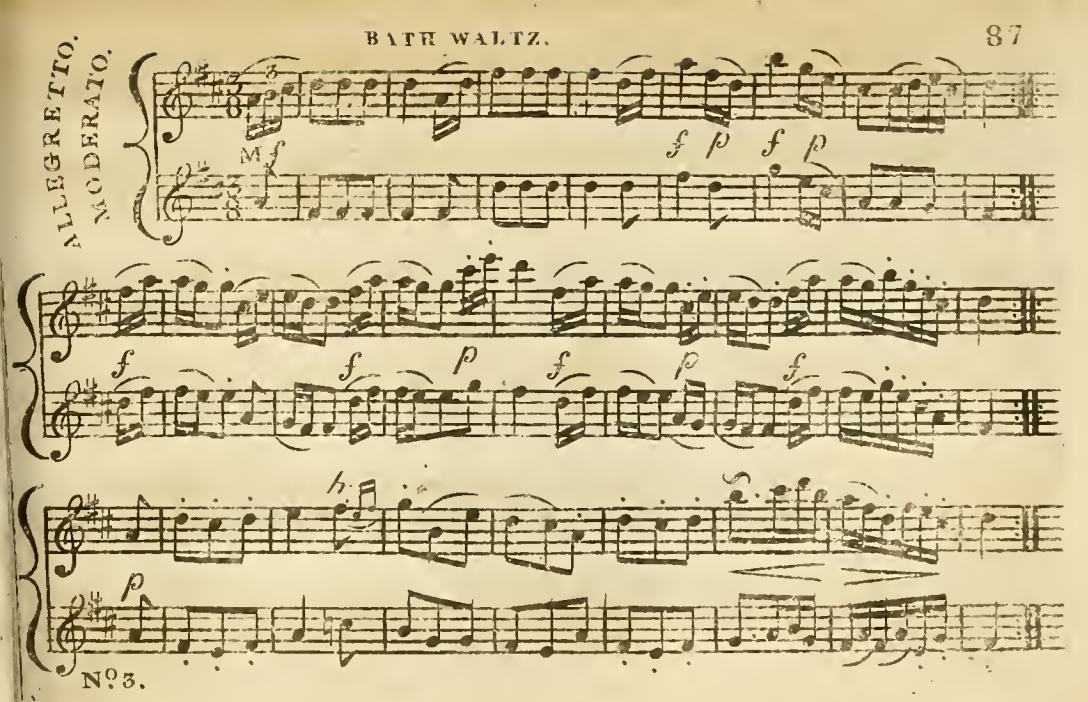
ALLEGRETTO.
MODERATO.
M
f
f p f p
f f p f p f
p
No. 3.

FRESH AND STRONG THE BREEZE IS BLOWING.

MODERATO.

FLAGEOLET WALTZ.

Nº 3.

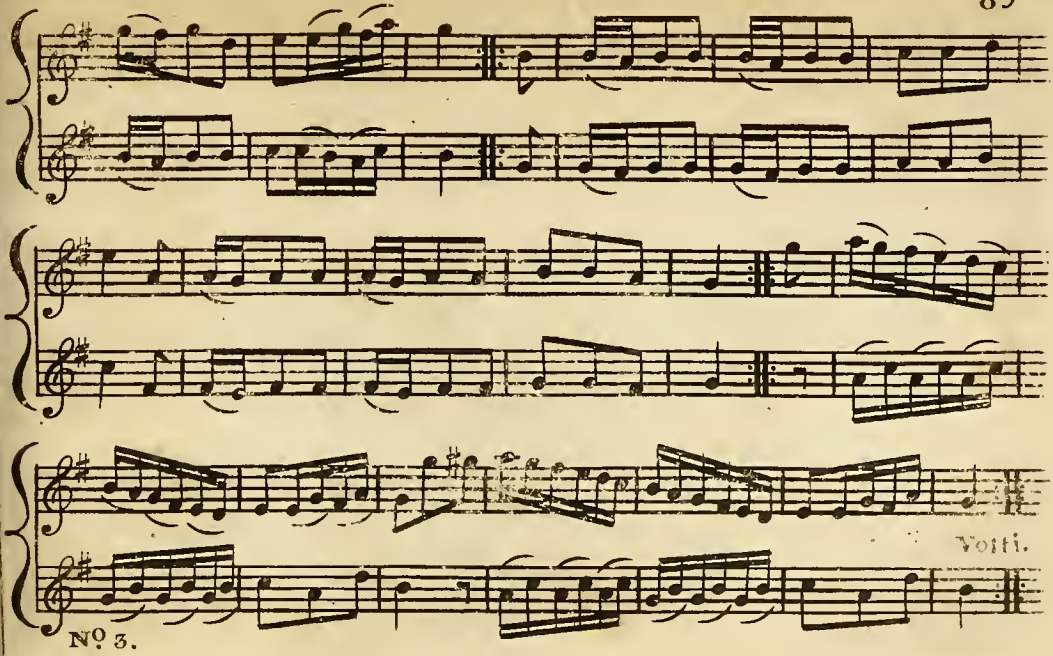
Volti.
Nº 3.

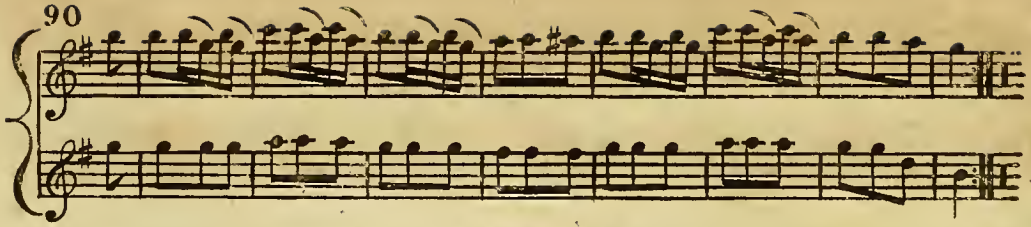

DANCE IN THE FLYING ISLAND.

ALLEGRO.

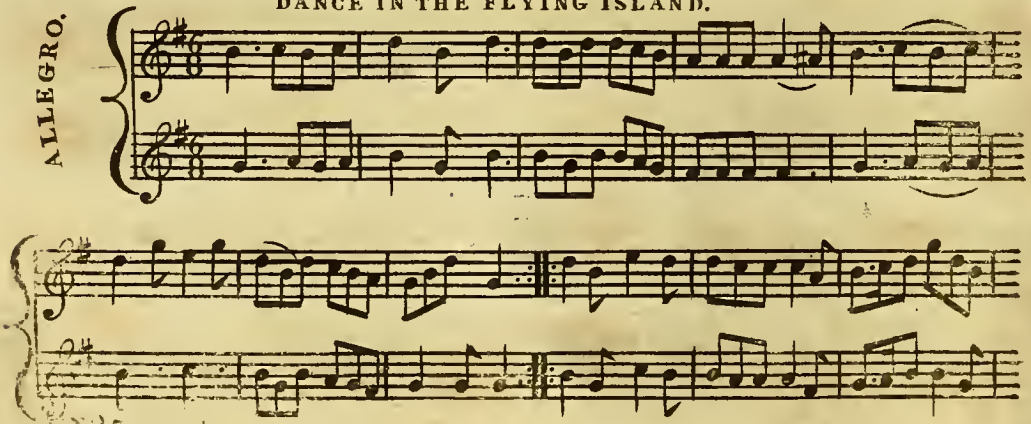

No. 5.

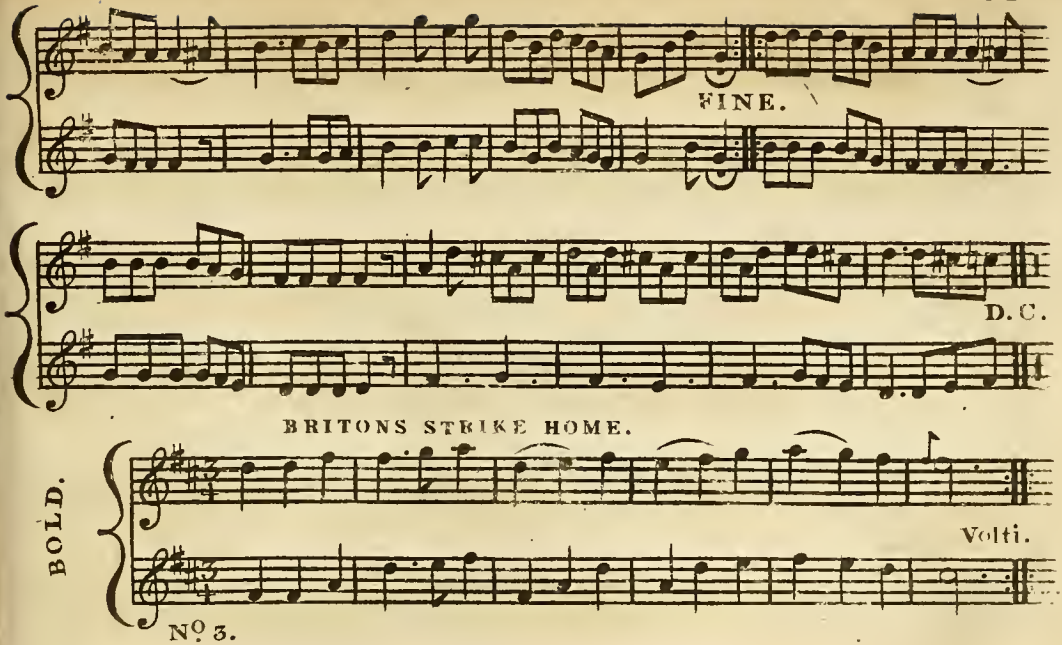
FINE.
D. C.
BRITONS STRIKE HOME.
BOLD.
Volti.
No. 3.

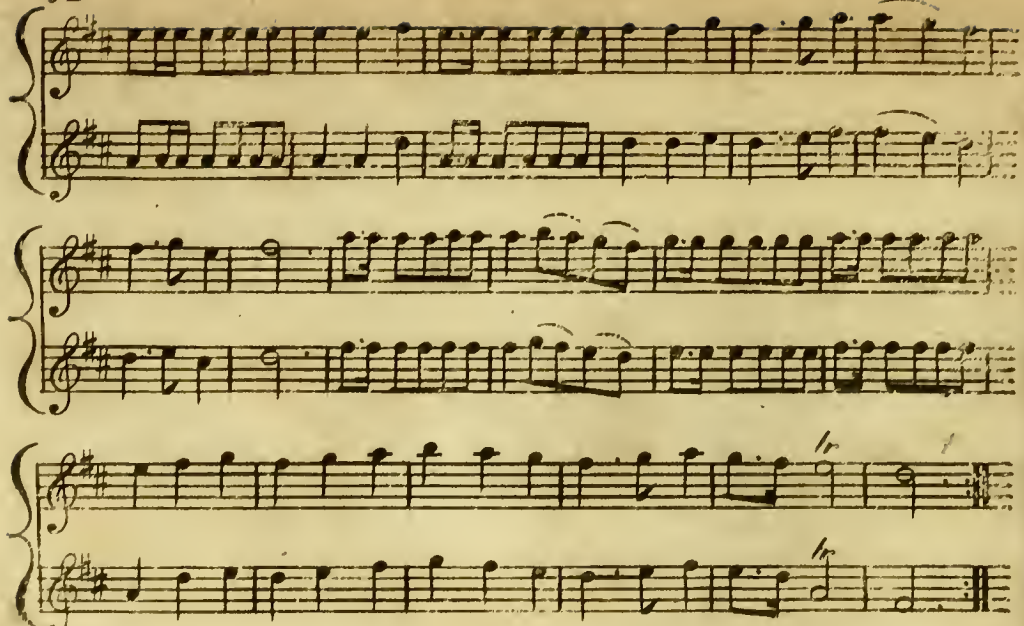

No 3.

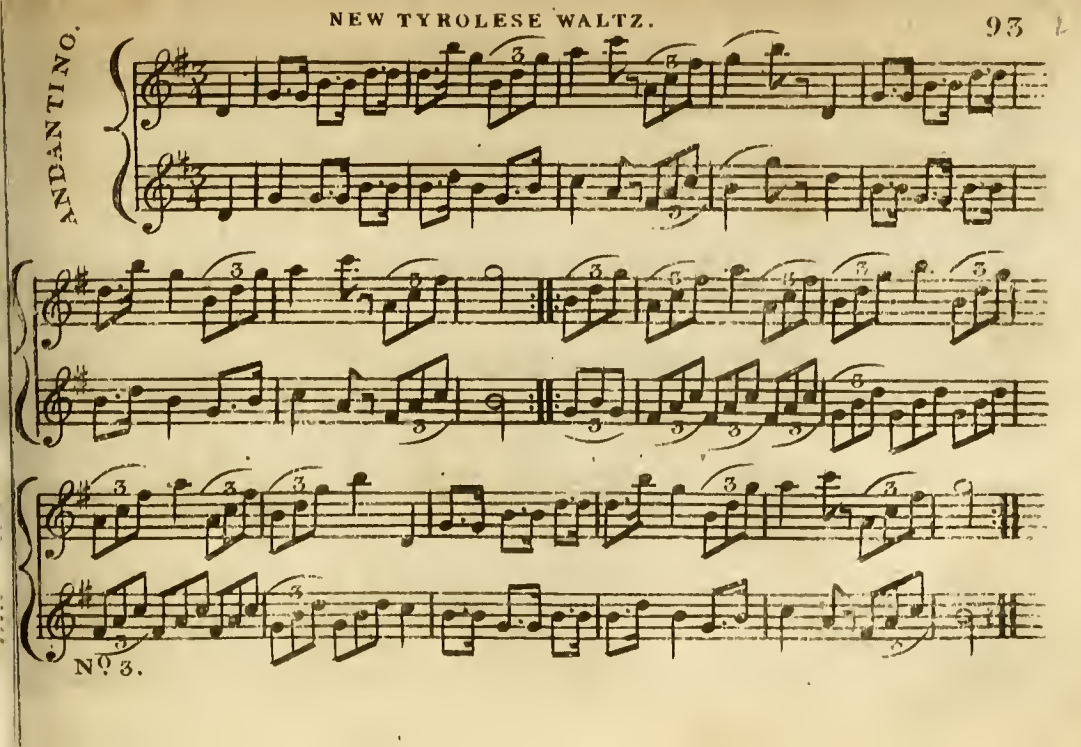
ANDANTINO.
Nº 3.

DUCHESS OF OLDENBURG'S WALTZ.

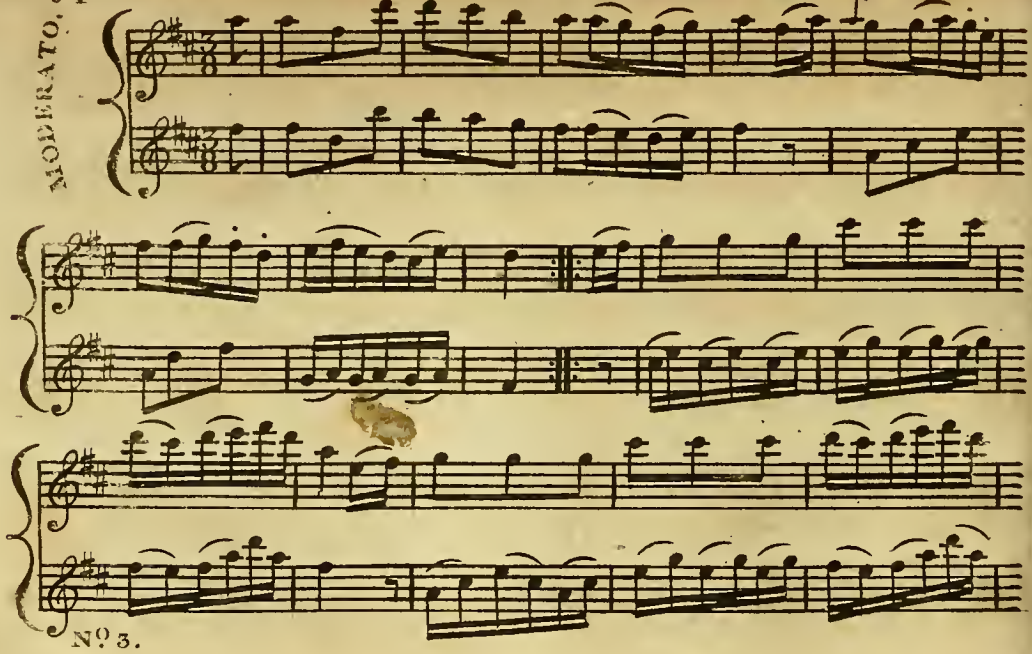

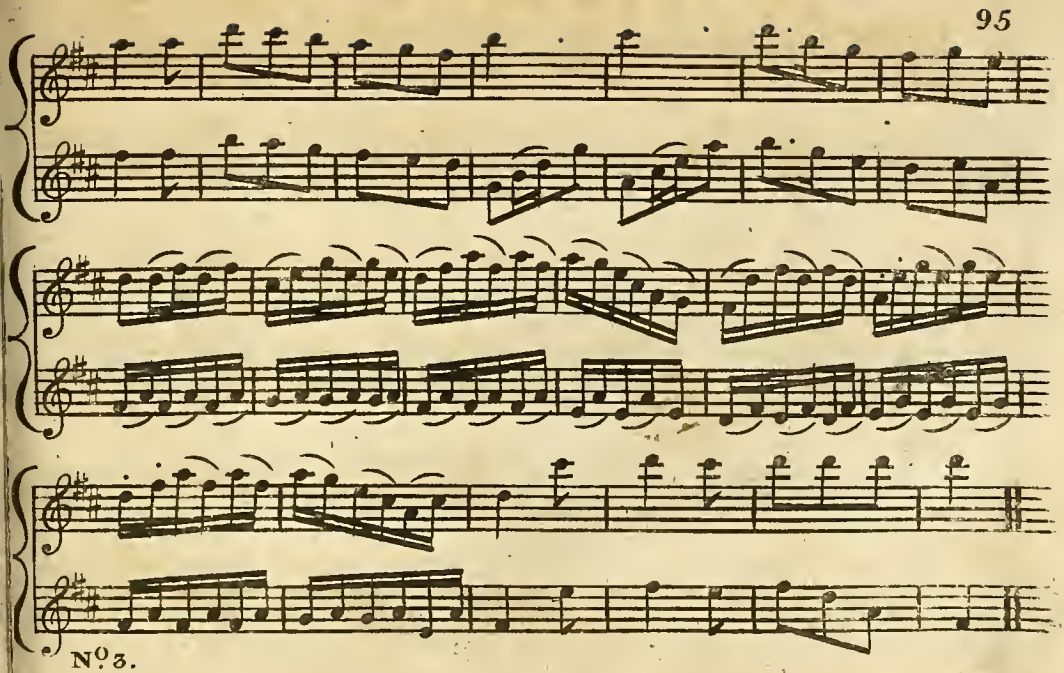

No. 3.

WILHELMUS VAN NASSAU.

A Dutch National Air.

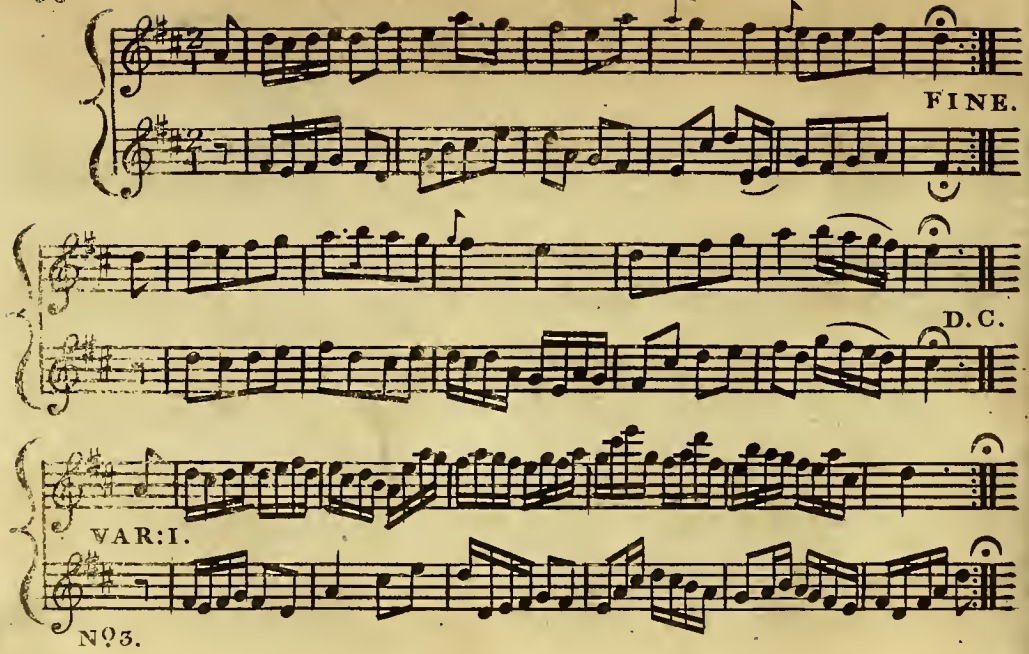

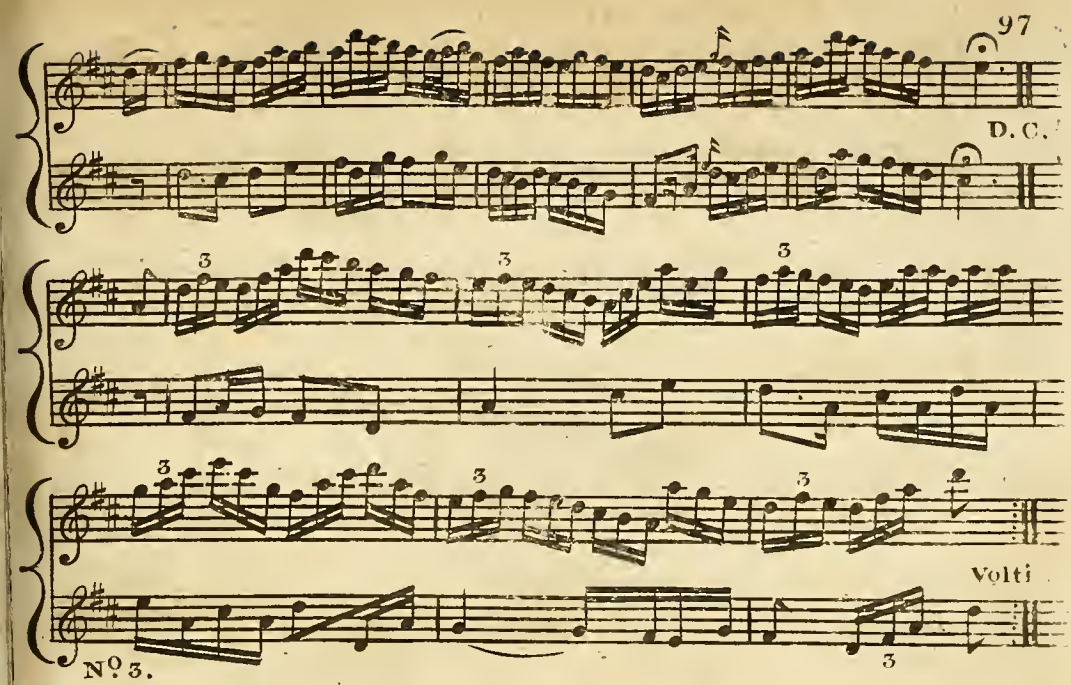
D. C.
3
3
3
3
3
3
Volti
3
Nº 3.

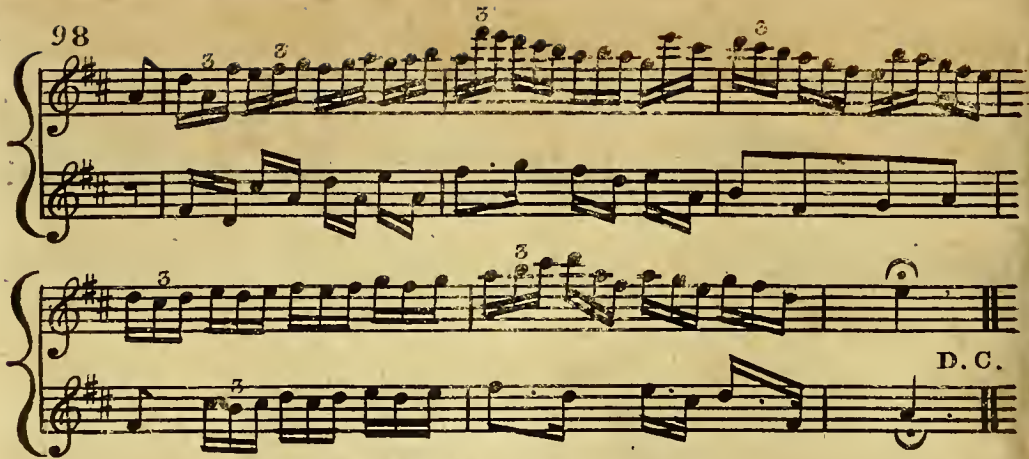

MISS EVAN'S WALTZ.

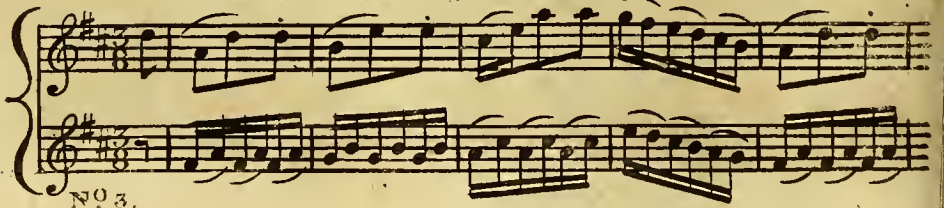

No 3.

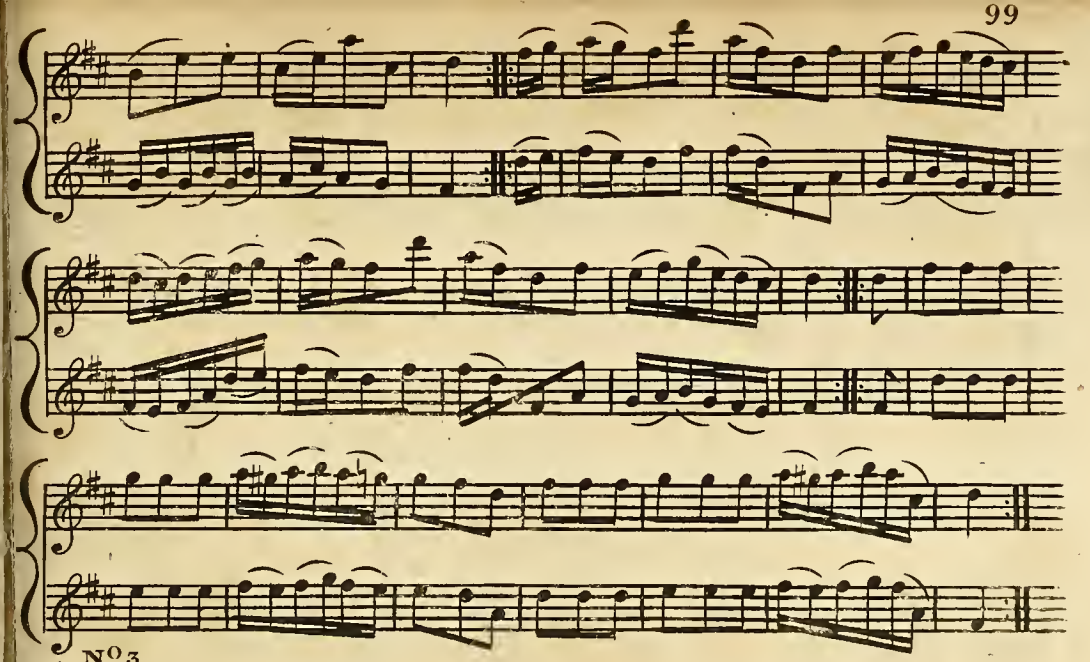

No. 3.

MISS JOHANET'S HORNPIPE.

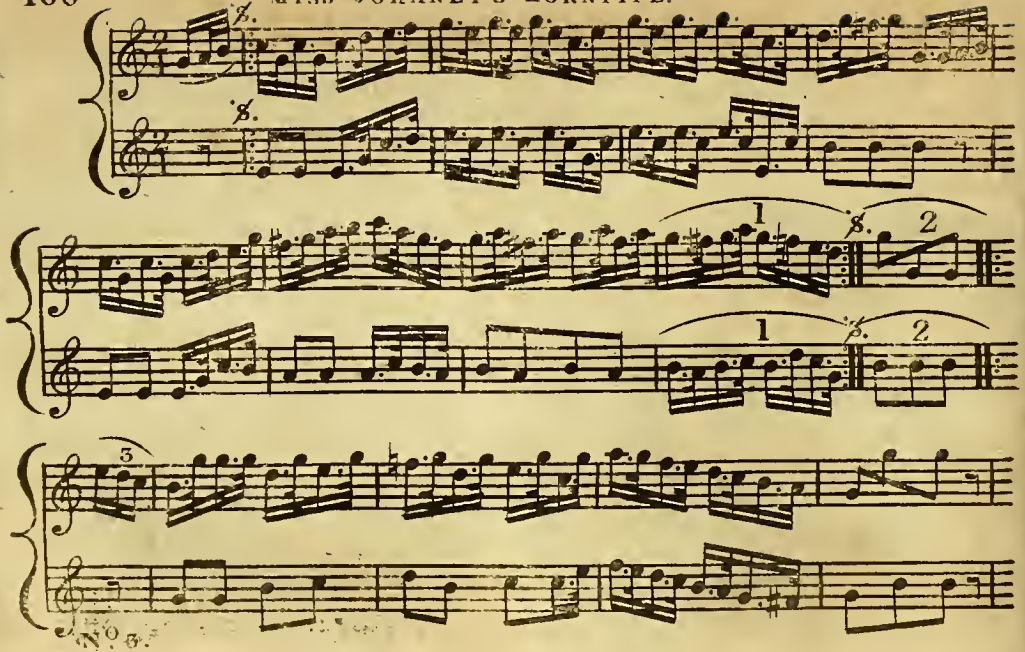

No. 8.

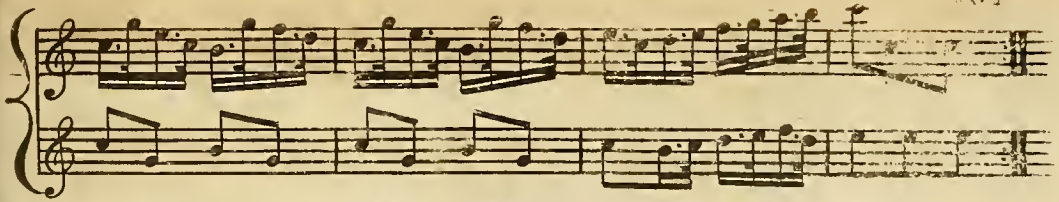

PADDY O CARROL, With Variations.

ALLEGRO.

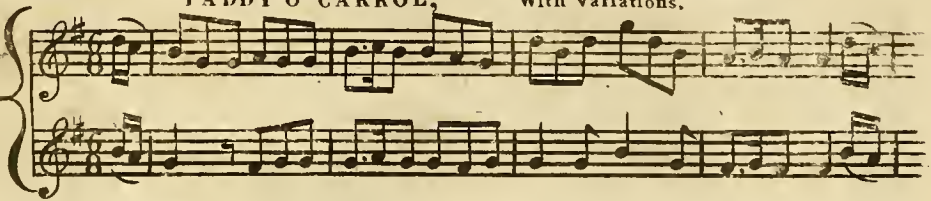

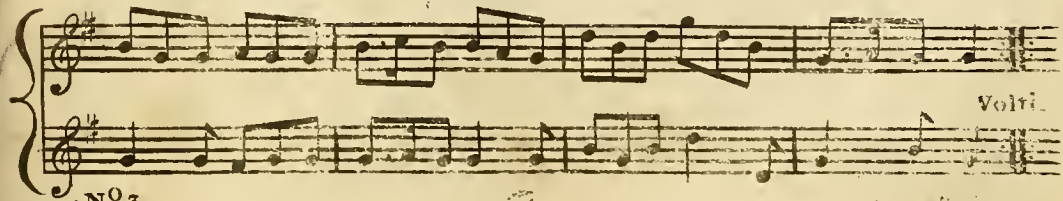

No. 3.

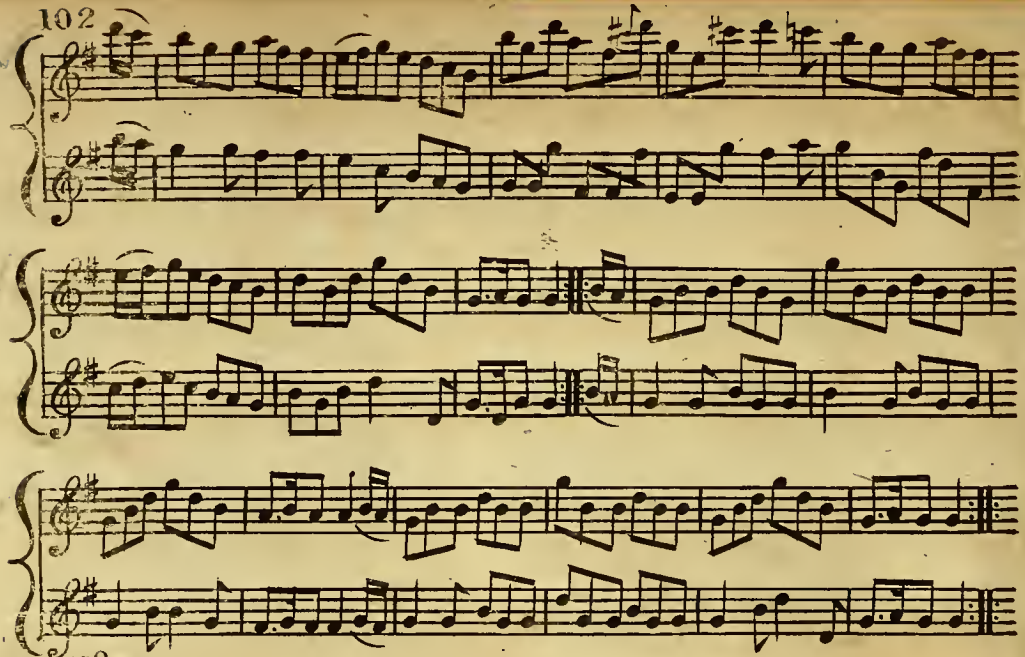

No. 3.

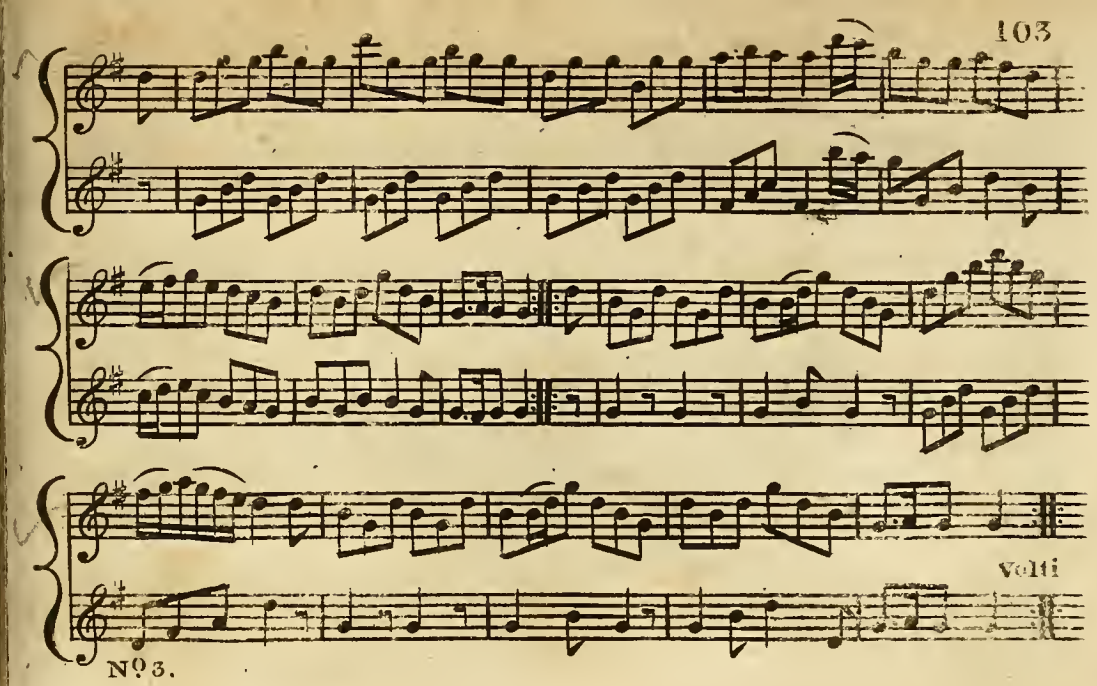

Nº 3.

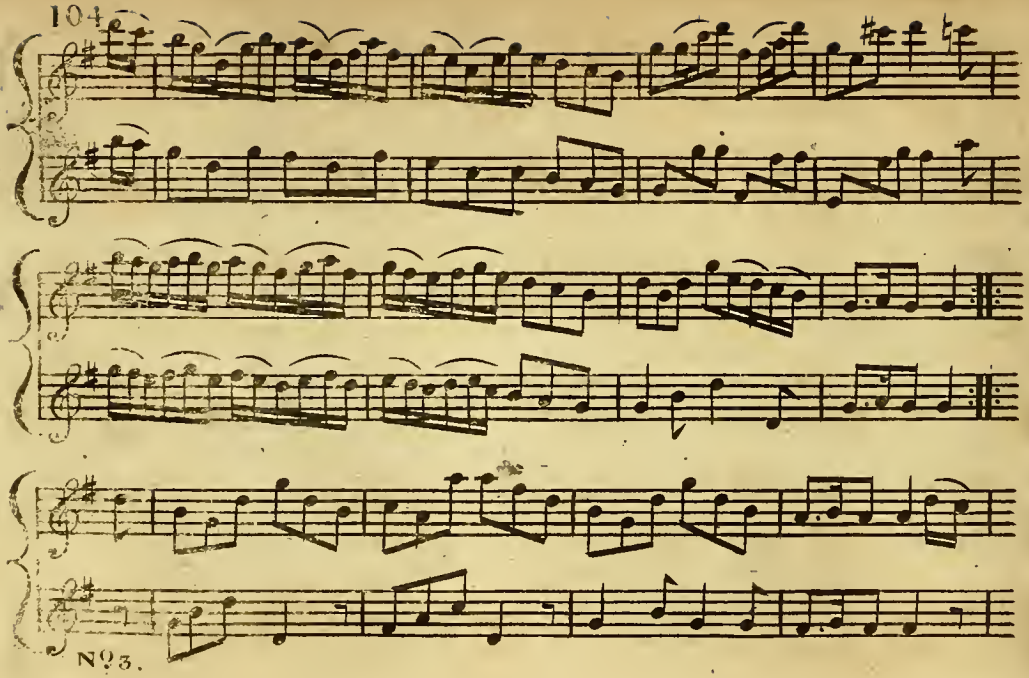

No 3.

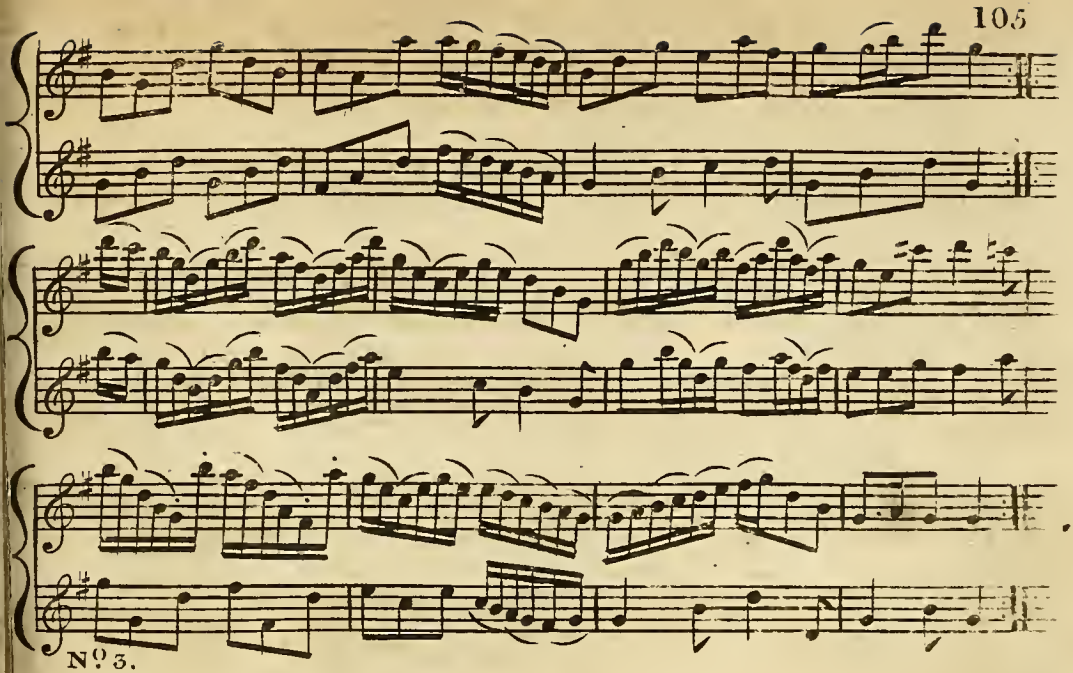
Nº 3.

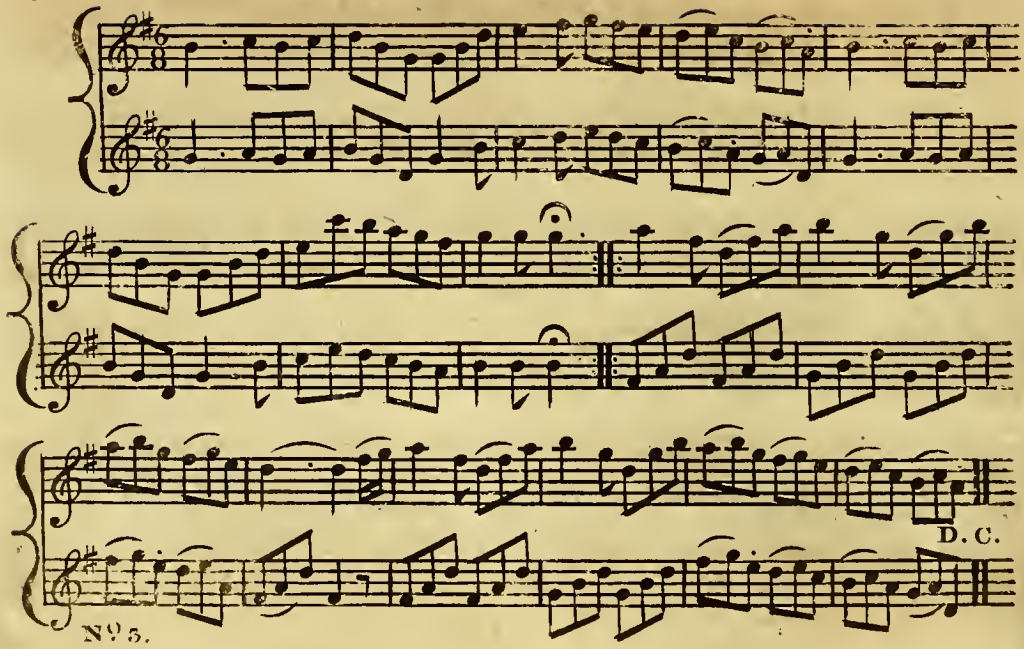
D. C.
Nº 3.

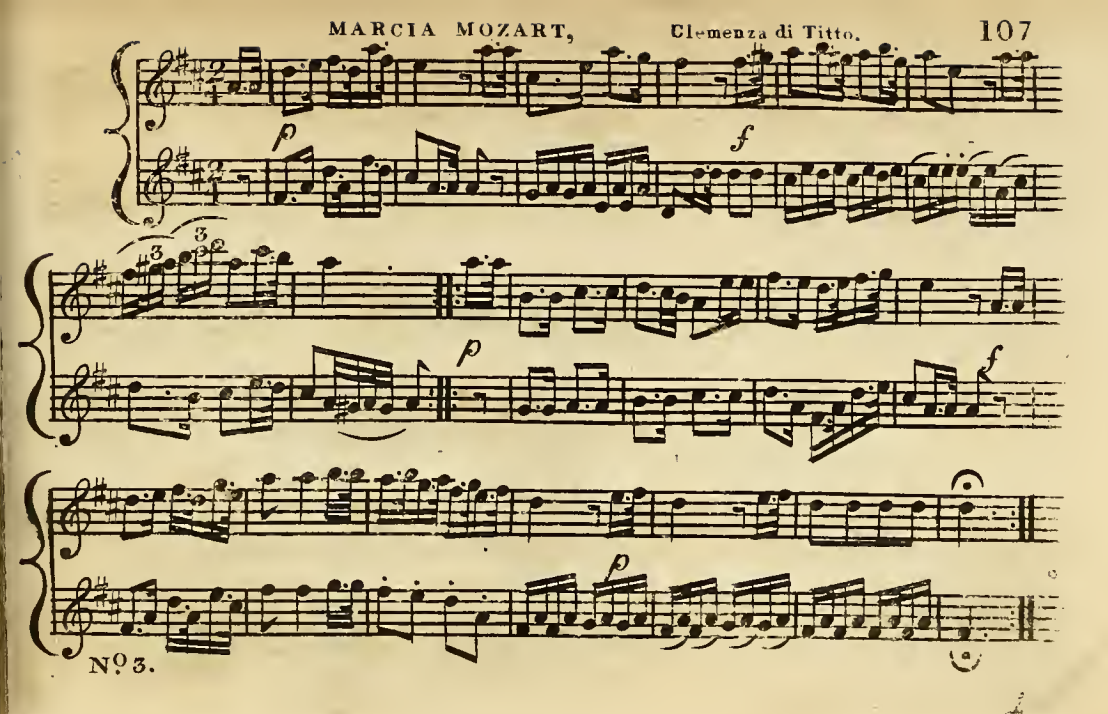
p
f
p
f
p
Nº 3.

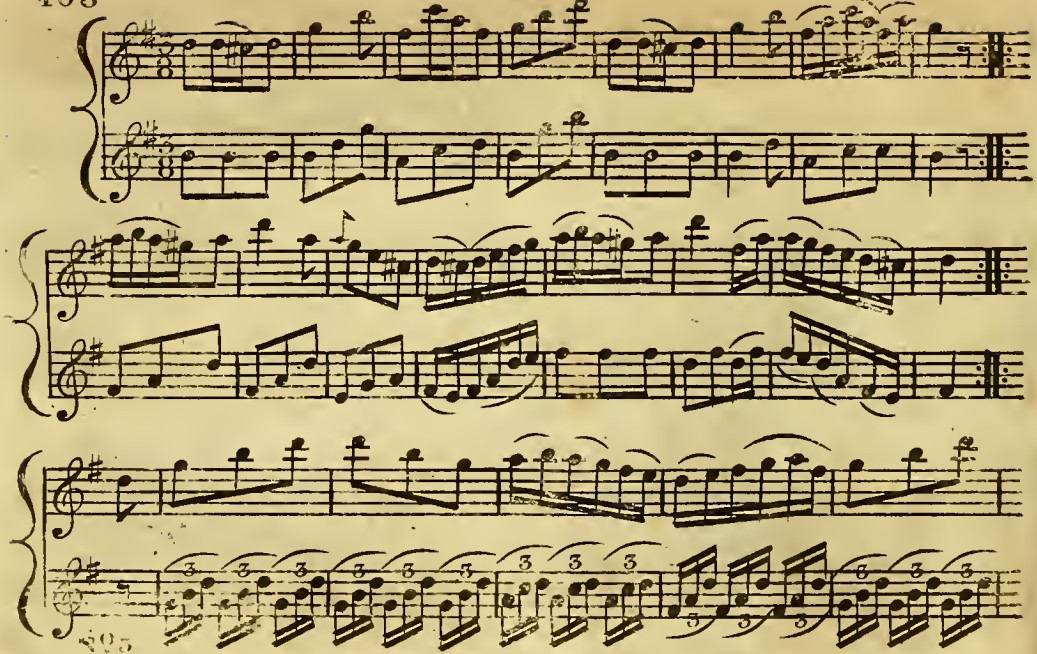

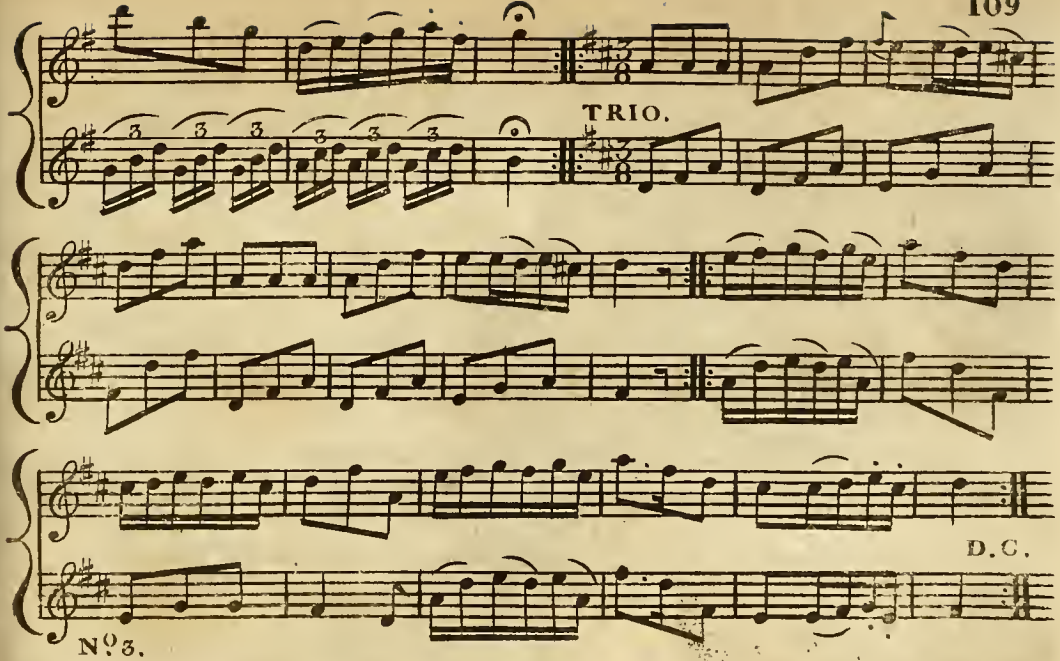
TRIO.
D.C.
Nº 3.

DUKE OF YORK'S WALTZ.

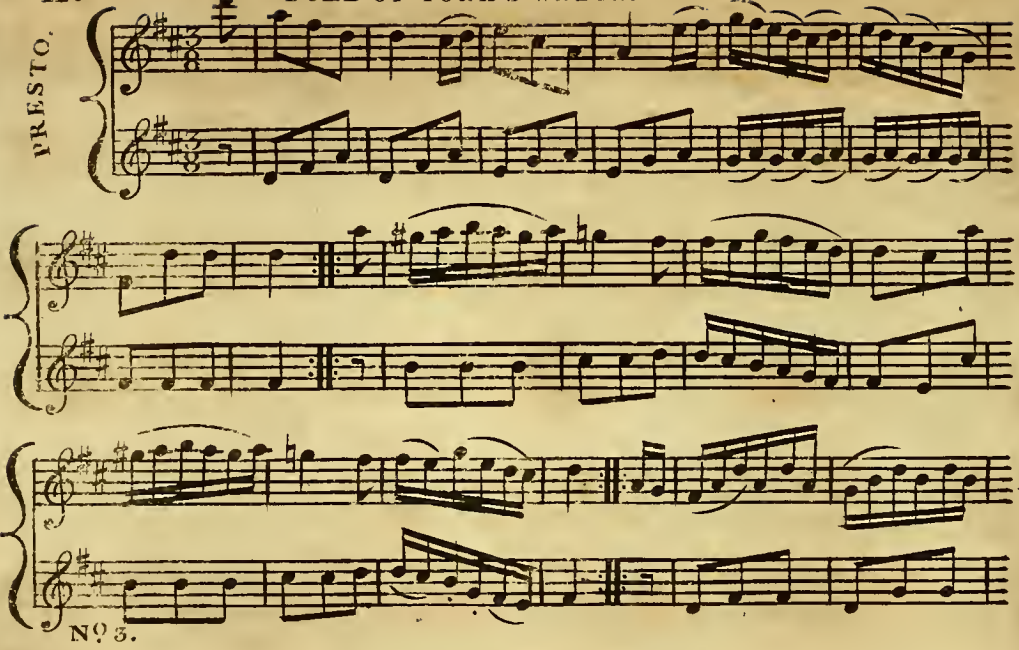

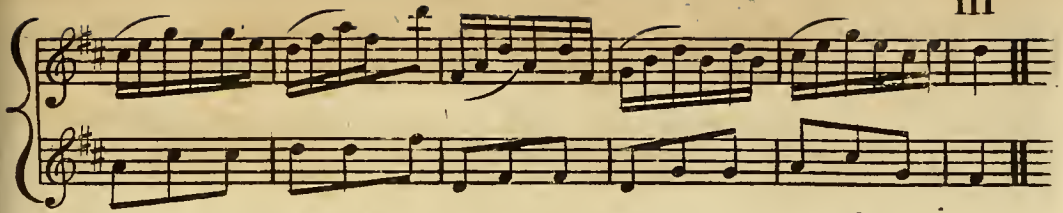

NEW BUGLE HORN QUICK MARCH.

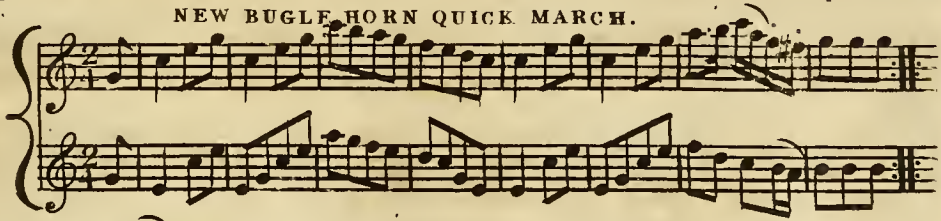

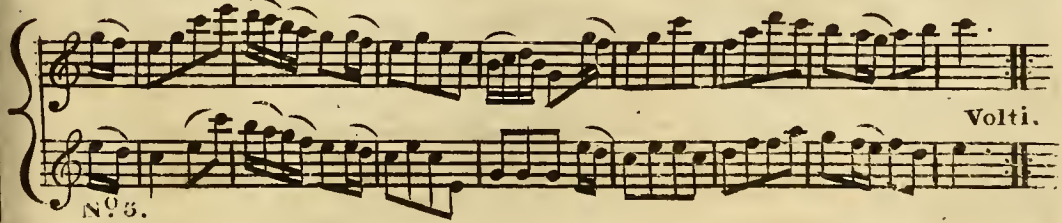

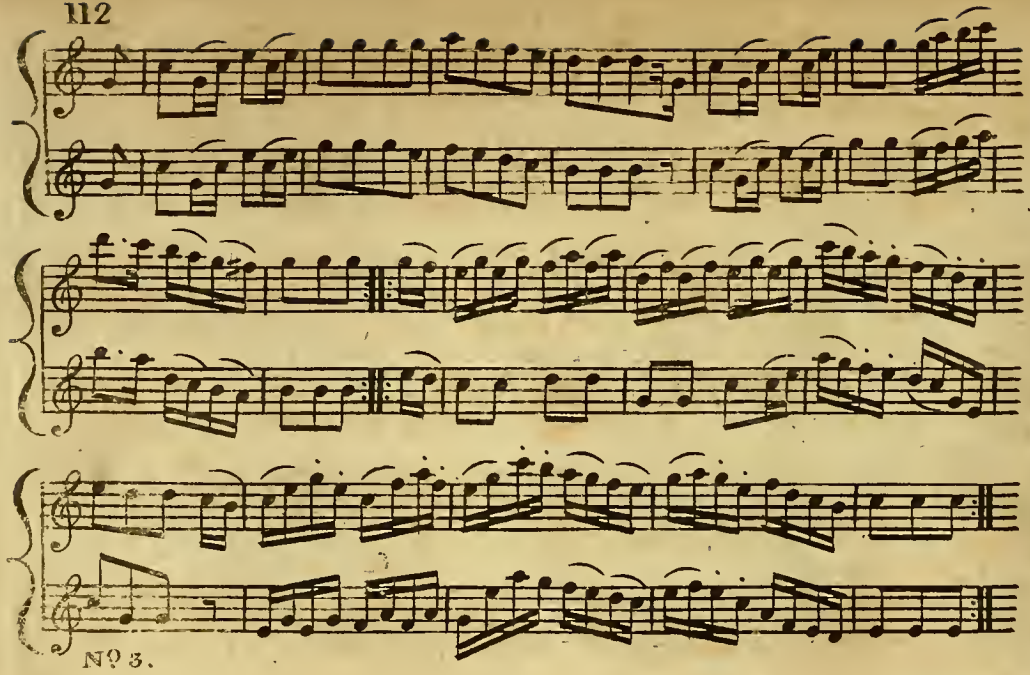
Nº 3.

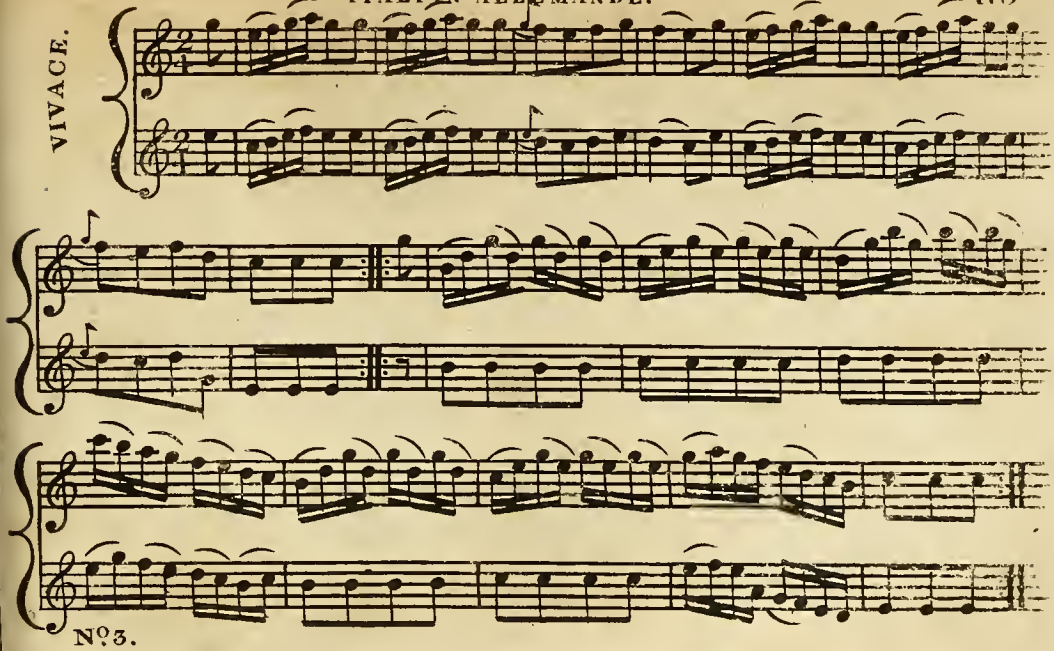
VIVACE.
No. 3.

BERLIN WALTZ.

Mozart.

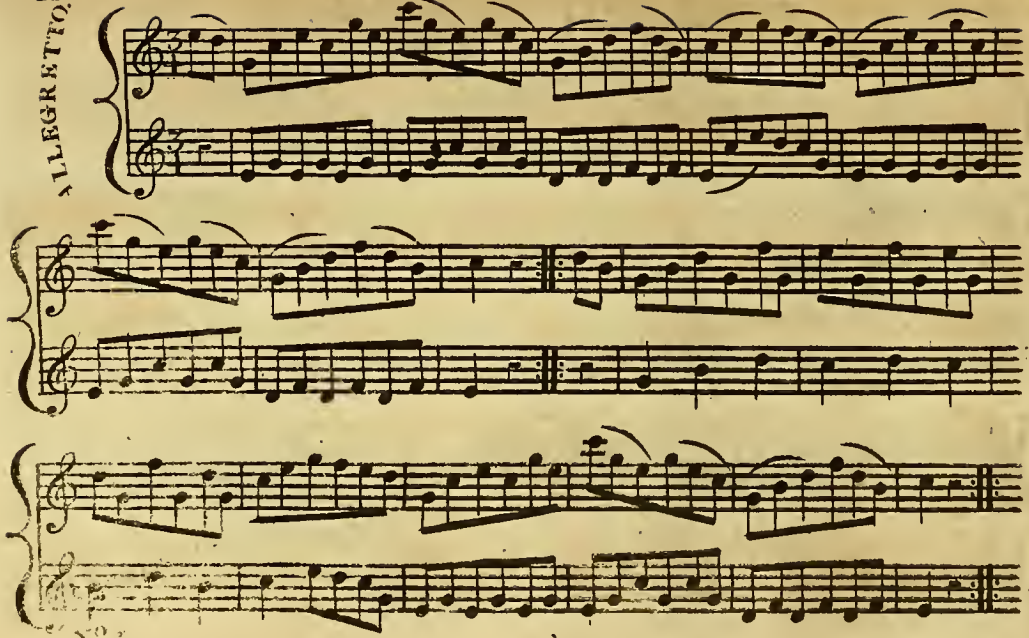

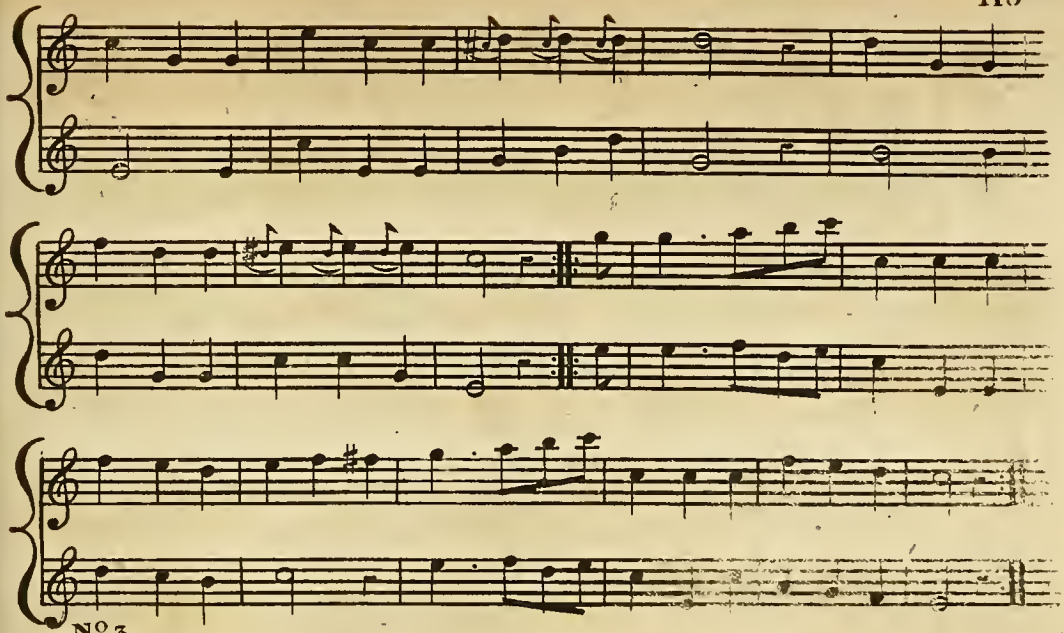

Nº 3.

FRENCH MARCH.

ANDANTE.

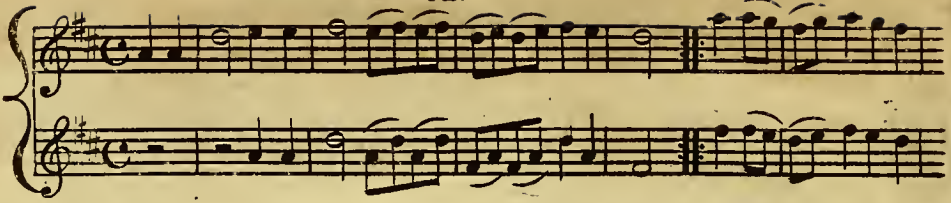

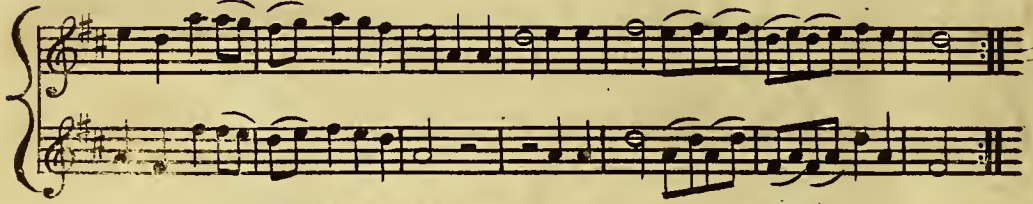

THE VIENNA WALTZ. Mozart.

ALLEGRETTO.

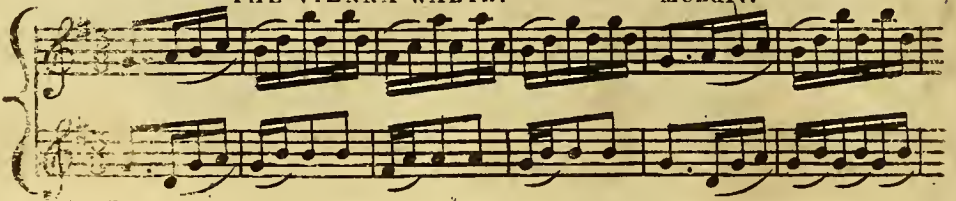

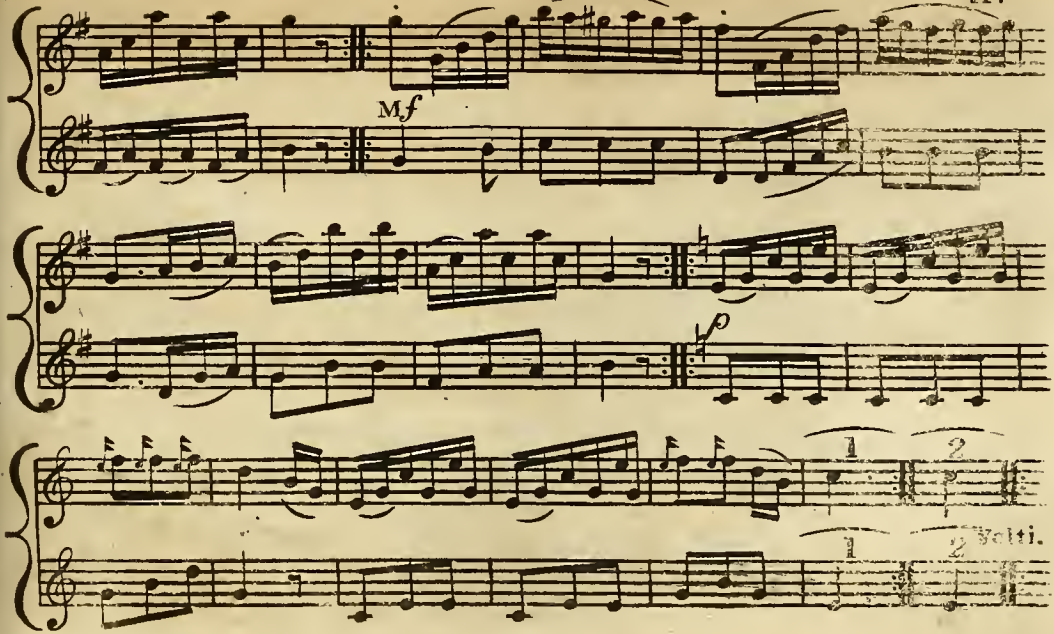

No 3.

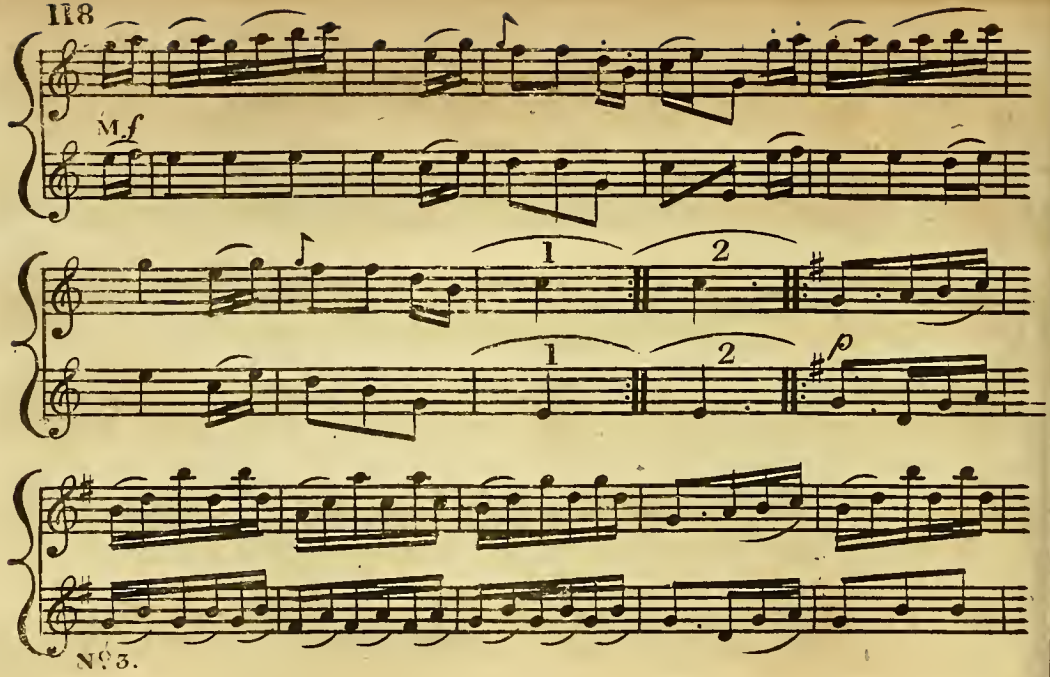
M.f
1
2
1
2
p
Nº 3.

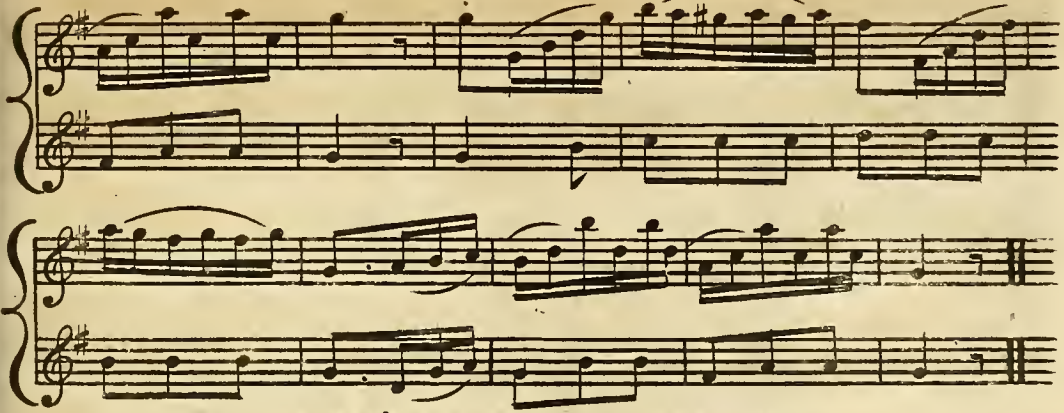

BOUNAPARTE'S RETURN TO PARIS FROM ELBA.

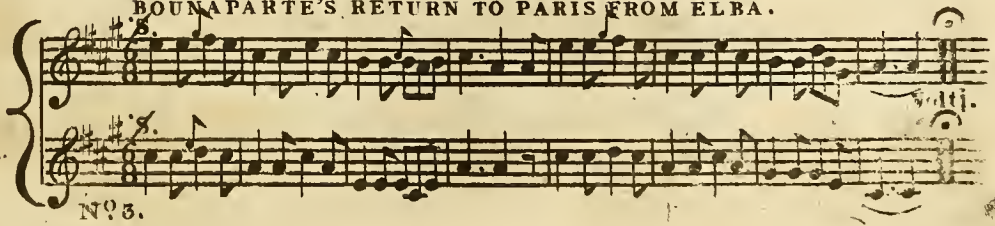

Nº 3.

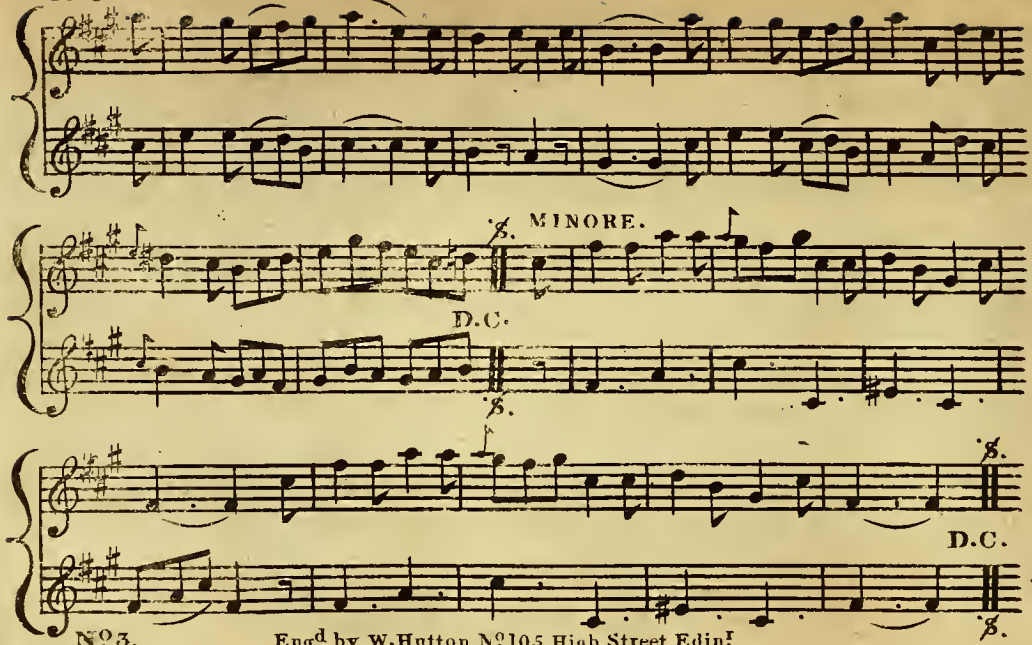

No 3.

Engd by W. Hutton No 105 High Street Edin.r

INDEX TO NUMBER FIRST.

INDEX TO NUMBER SECOND.

H 41-80

INDEX TO NUMBER THIRD.

Edinburgh

REPOSITORY OF MUSIC,

Containing the most Select

English,

SCOTTISH & IRISH AIRS

Reels, Strathspeys &c.

ARRANGED FOR THE GERMAN-FLUTE OR VIOLIN.

Engd by W. Hellen

Vol. I.

Price 4/

EDINBURGH,

Printed & Sold by J. Sutherland at his Book & Music Warehouse Calton Street.

Edinburgh

REPOSITORY OF MUSIC,

Containing the most Select

English,

SCOTTISH & IRISH AIRS

Reels, Strathspeys &c.

ARRANGED FOR THE GERMAN-FLUTE OR VIOLIN.

Eng'd by W. Nelson

Vol. II. Price 1/

EDINBURGH.

Printed & Sold by J. Sutherland at his Book & Music Warehouse, Calton Street.

Edinburgh

REPOSITORY OF MUSIC,

Containing the most Select

English,

SCOTTISH & IRISH AIRS

Reels, Strathspeys &c.

ARRANGED FOR THE GERMAN-FLUTE OR VIOLIN.

Engd by W Hallen

Vol. III. Price 4/

EDINBURGH,

Printed & Sold by J. Sutherland at his Book & Music Warehouse, Calton Street.

THE MILLER OF DRONE.

Strathspey.

Slowish.

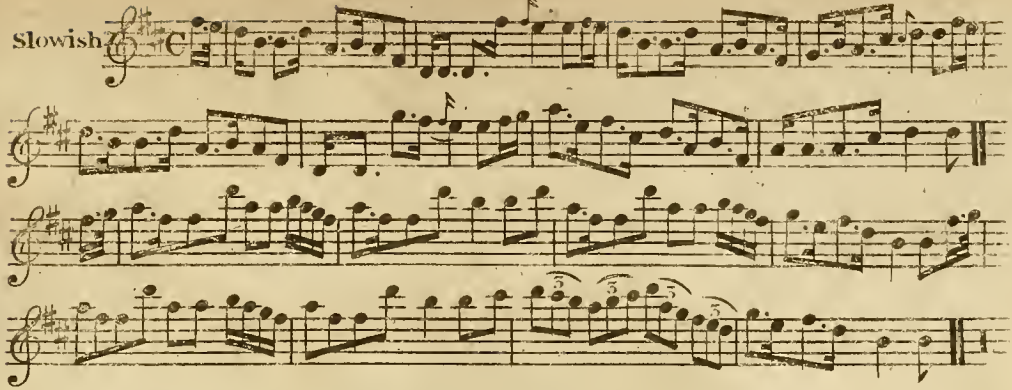

ROY'S WIFE OF ALDIVALLOCH.

Slow.

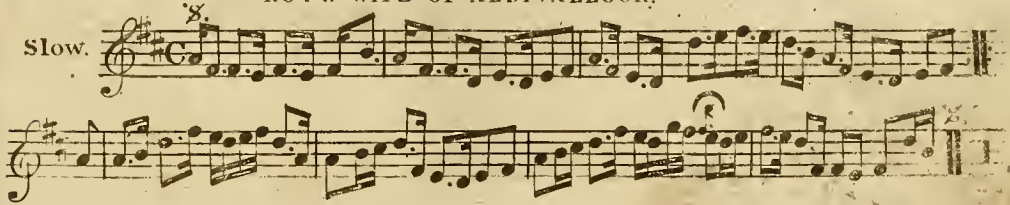

CARRICKS RANT.

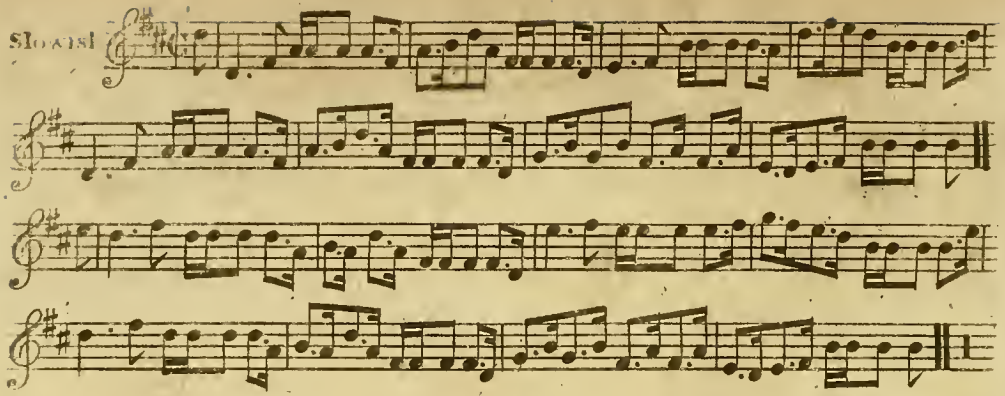

SIR DAVID HUNTER BLAIRS REEL.

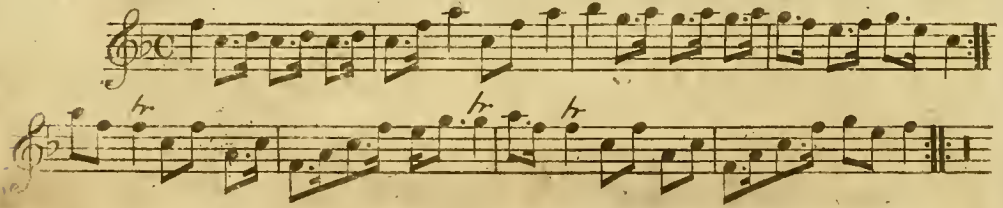

COOLUN.

Irish.

Slow.

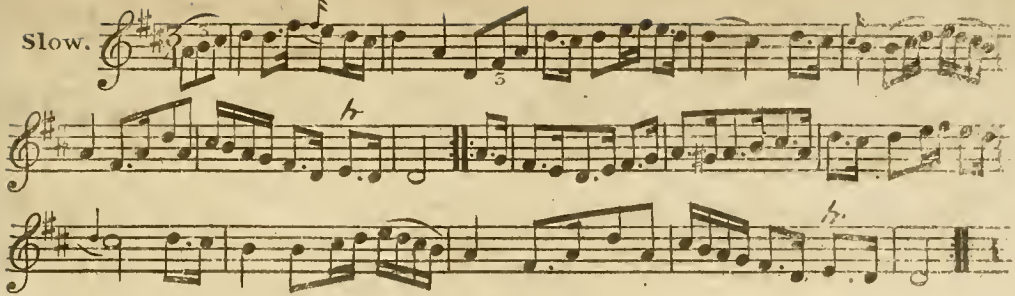

DUKE OF PERTH'S REEL.

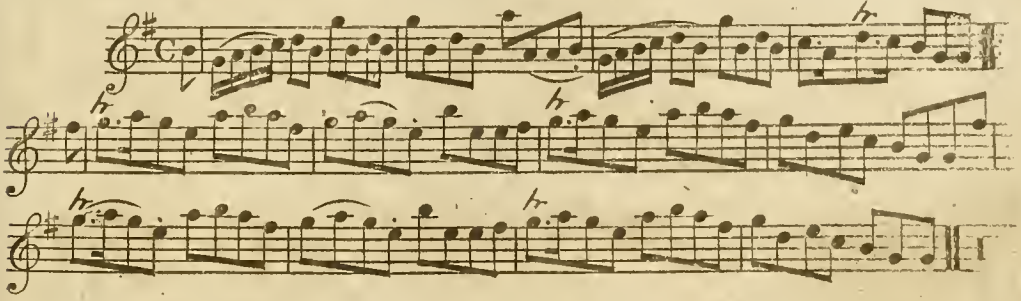

FIGHT ABOUT THE FIRE SIDE.

a Reel.

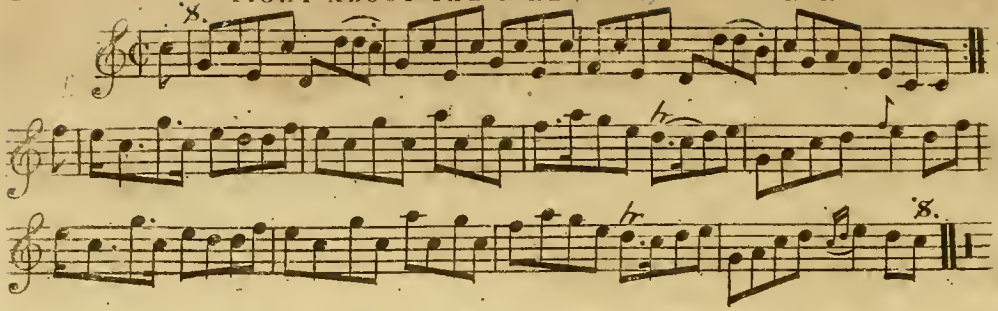

THE REEL OF TULLOCH.

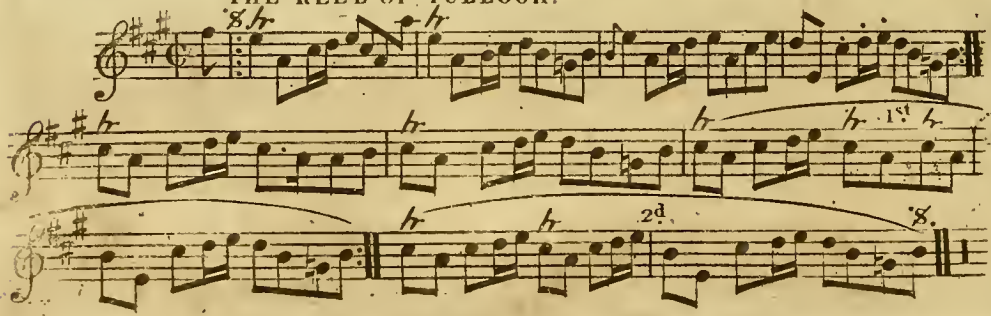

HEY JENNY COME DOWN TO JOCK.

Lively.

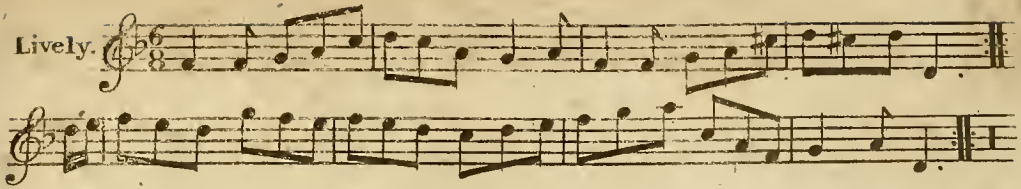

THE QUAKERS WIFE.

Lively.

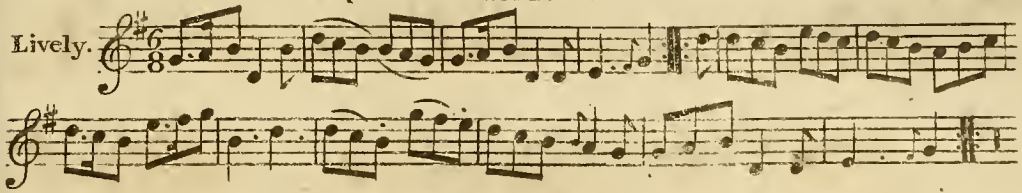

UP AND WAUR THEM A WILLIE.

Slowish.

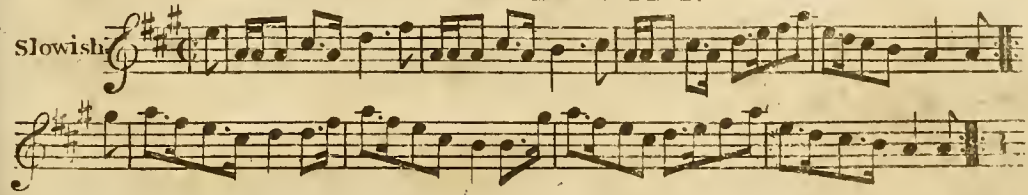

Mr. Mc LEOD OF RAASAY'S REEL.

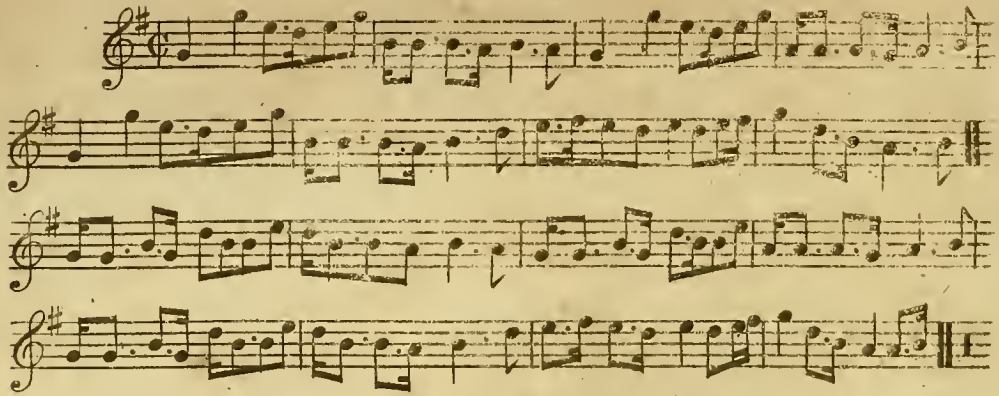

AULD LANG SYNE.

Slow.

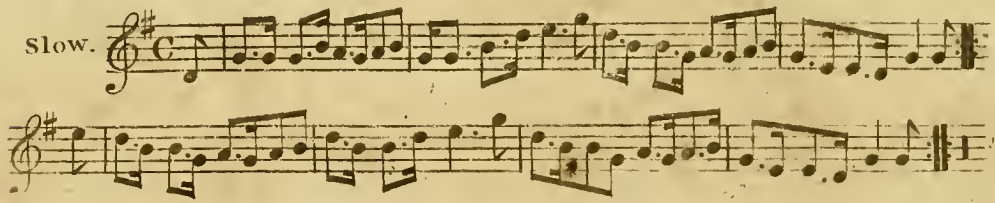

Very Slow

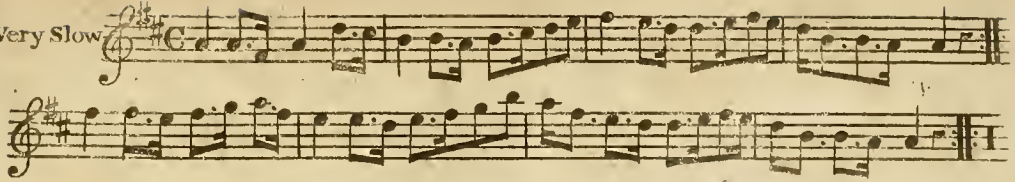

I'LL GANG NAE MAIR TO YON TOWN. a Reel.

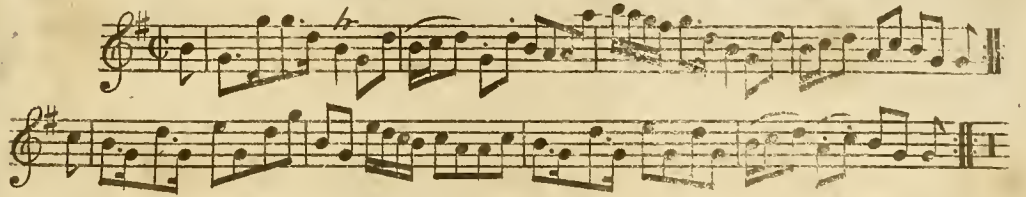

BIRKS OF ABERFELDY. a Reel.

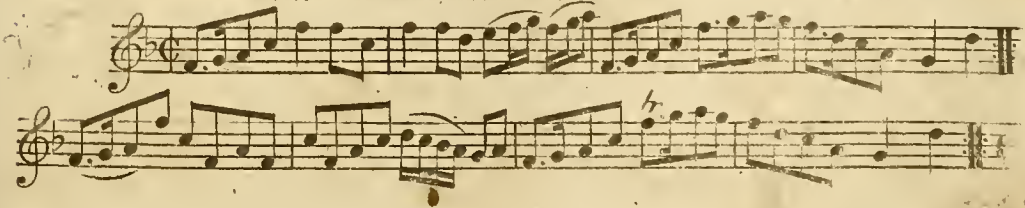

CAWDOR FAIR.

Slow.

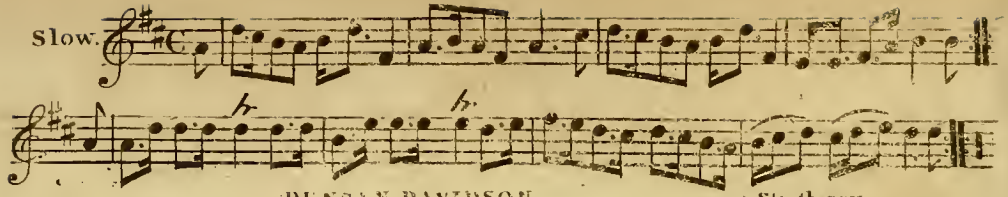

DUNCAN DAVIDSON.

a Strathspey.

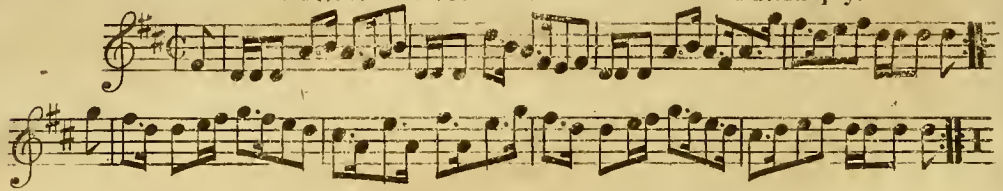

LEWIE GORDON.

Very Slow with Express:

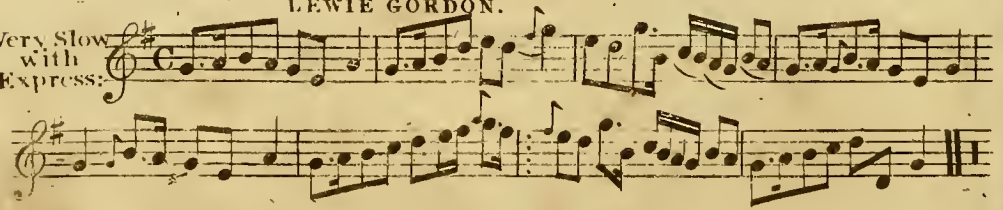

TULLOCH GORUM. a Strathspey.

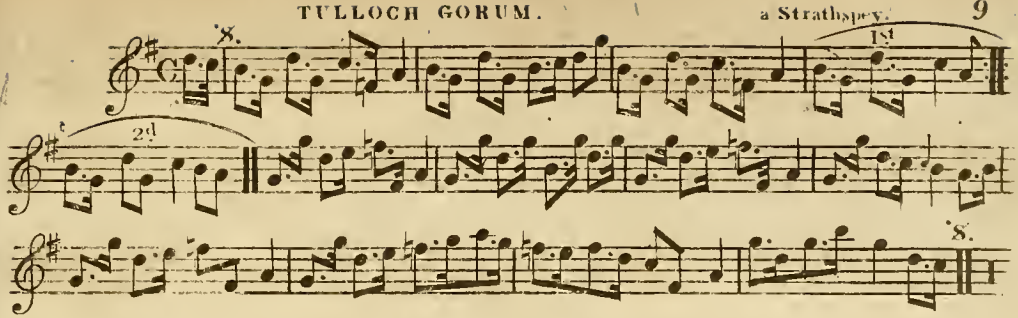

BECAUSE HE WAS A BONNY LAD &c. a Reel.

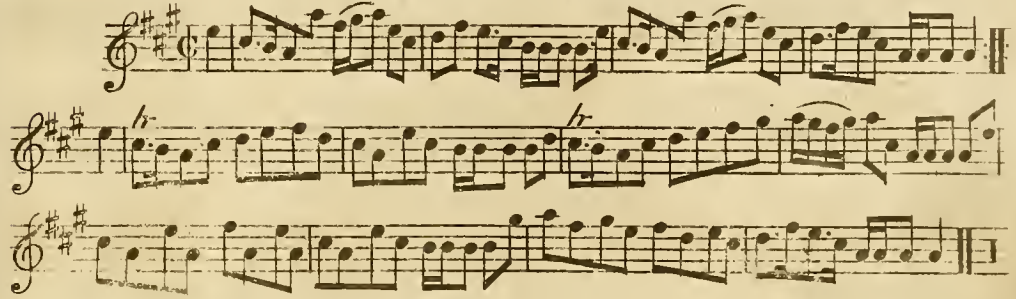

LADY HOME'S JIGG.

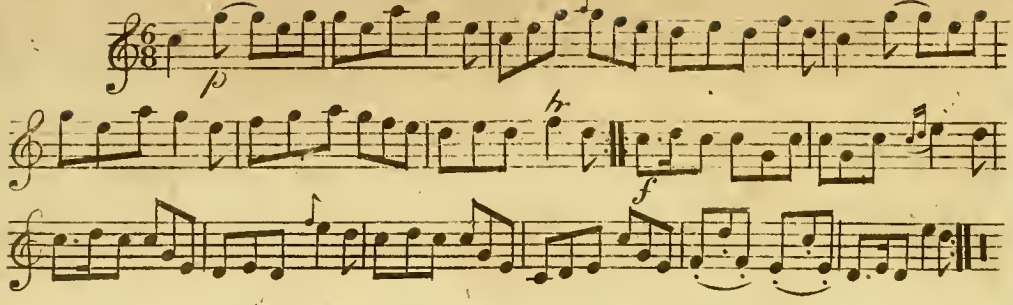

WITHIN A MILE OF EDINBURGH.

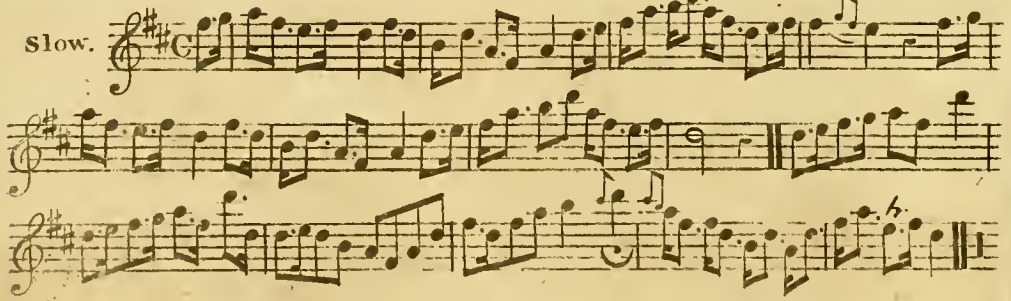

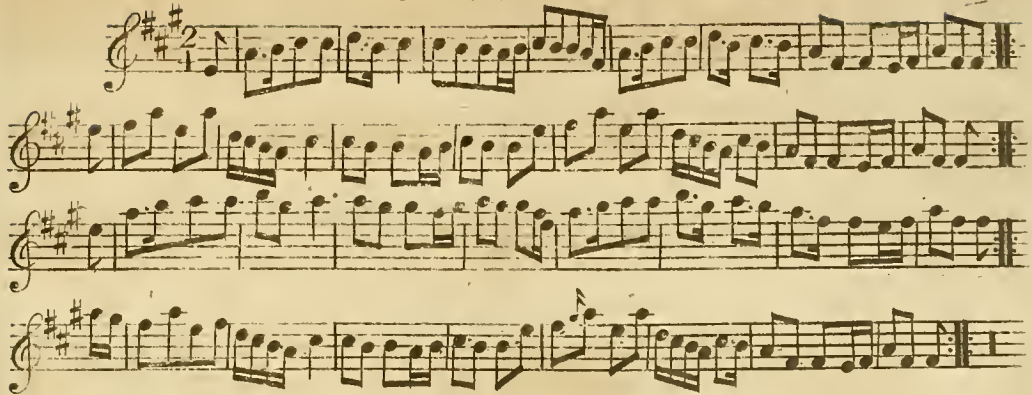

THE HONEY MOON. a Reel.

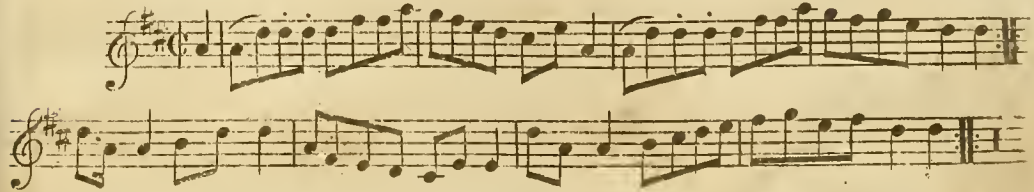

LORD Mc DONALD'S REEL.

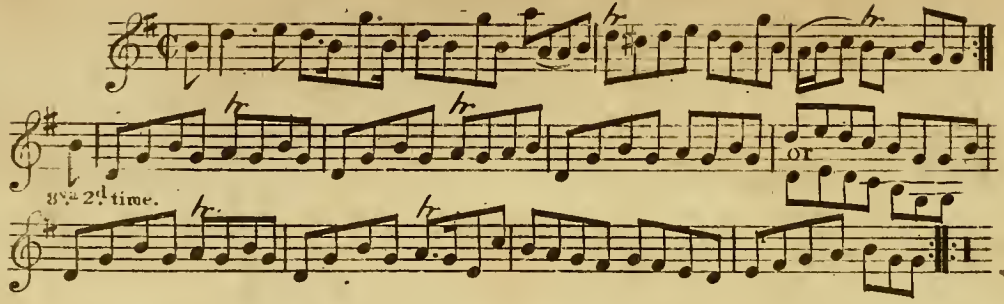

LASSIE WI' THE YELLOW COTTIE.

a Reel.

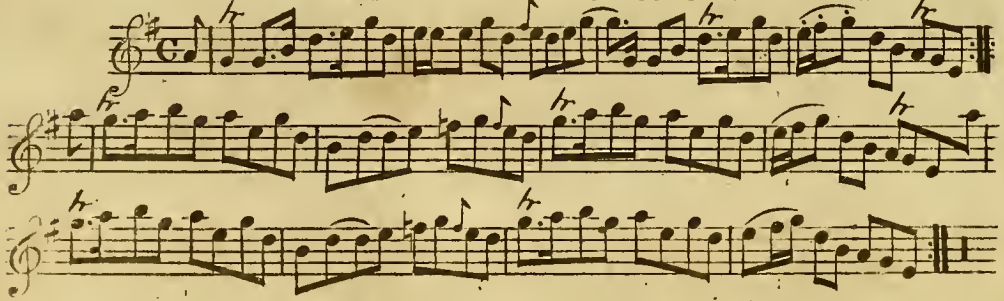

Slow.

1st b

2d b

b 1st

2d b

JENNY'S BAWBEE.

a Reel.

THE FAIRY DANCE.

a Reel.

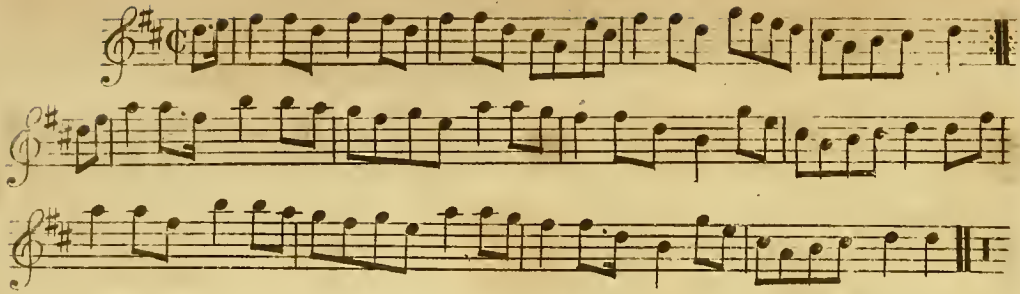

THE WHITE COCKADE.

Lively.

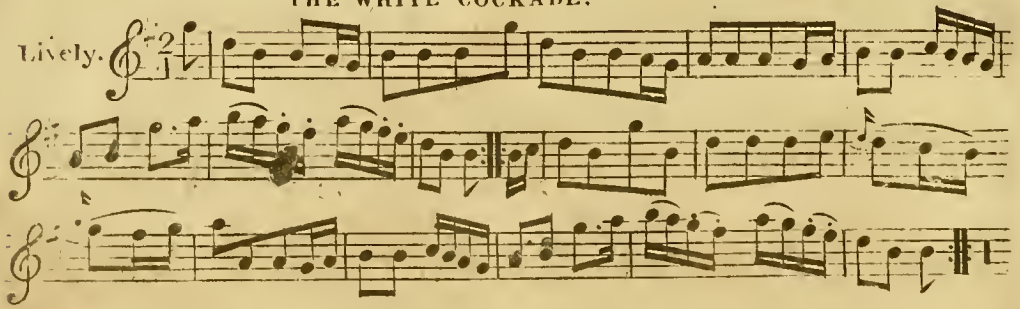

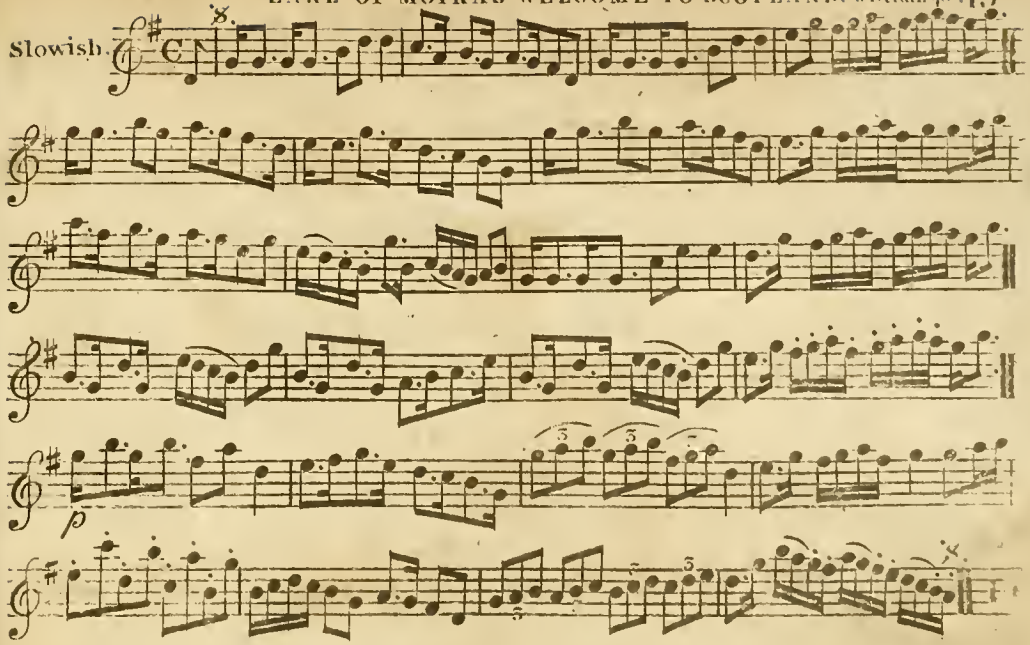
Slowish.
p

Mrs Mc DONALD'S FAVORITE. a Reel.

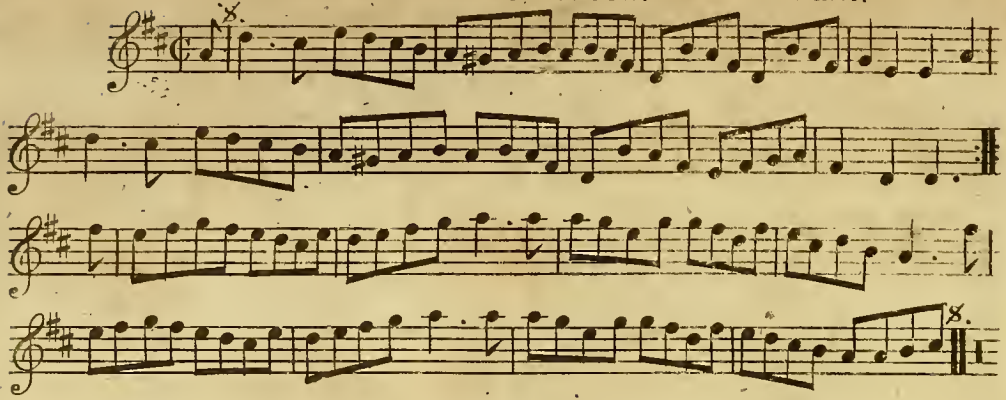

NEIL GOW'S STRATHSPEY.

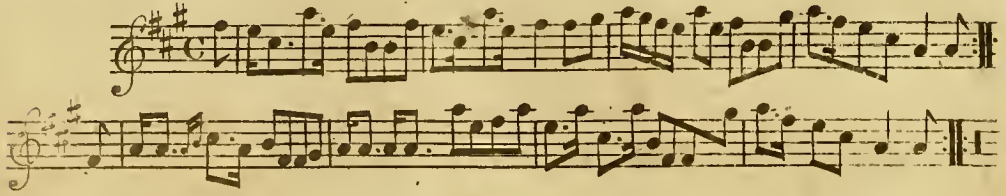

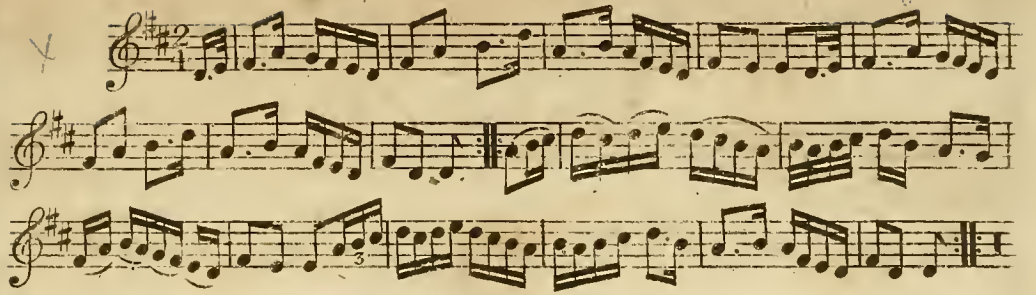

FOOTE'S MINUET.

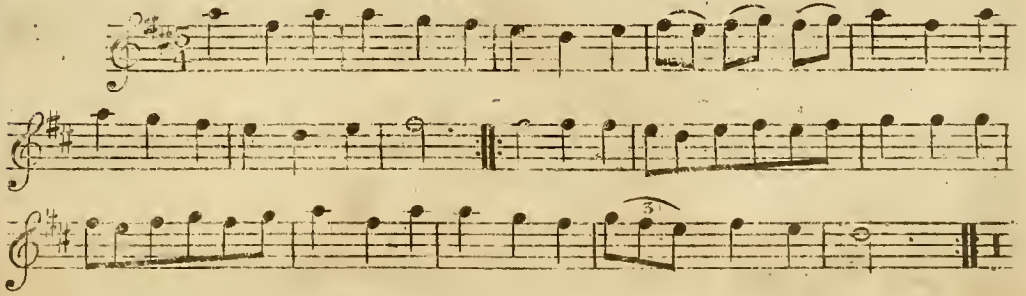

LADY HERRIOT HOPES REEL.

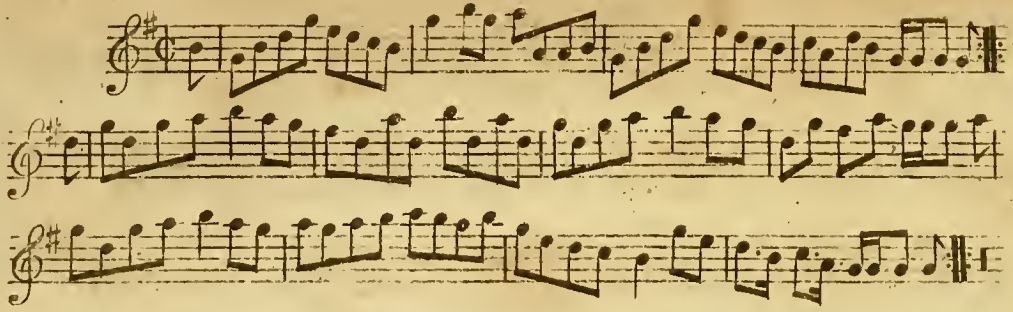

MY AIN KIND DEARIE.

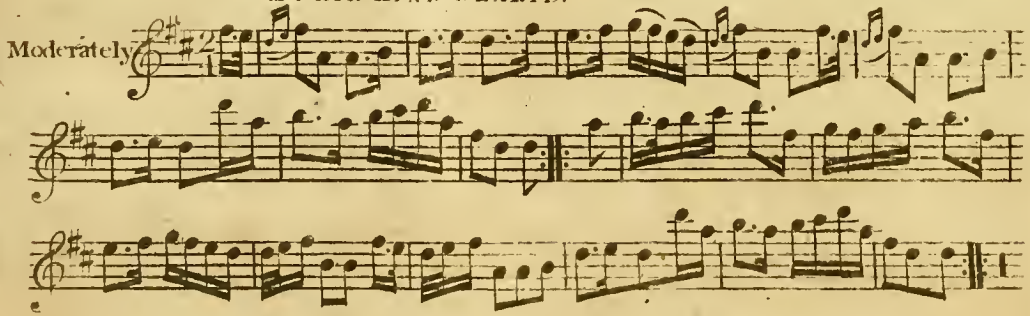

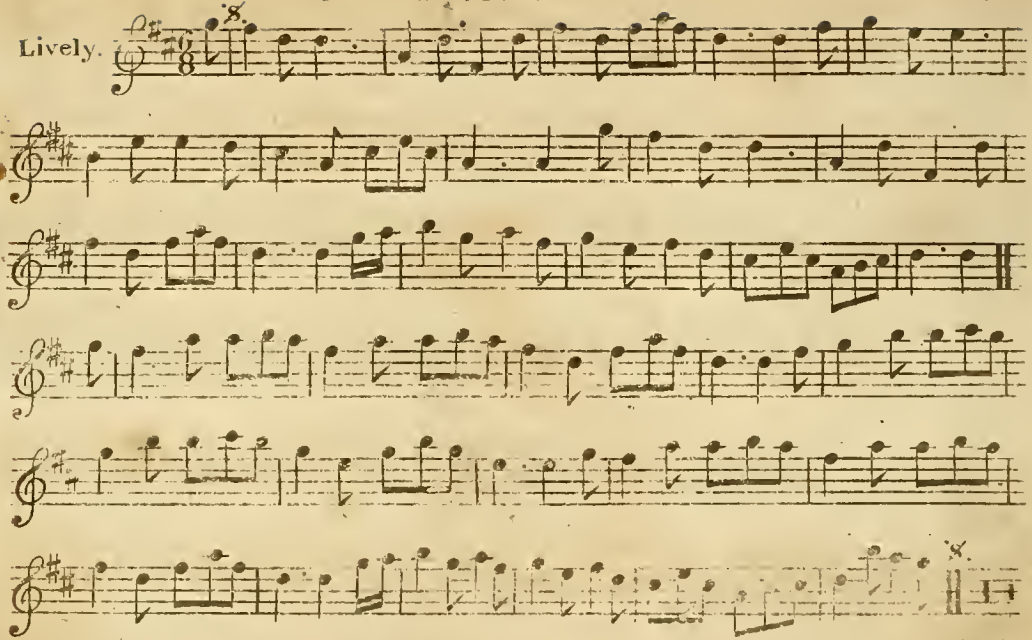
Lively.

THE BUSH ABOON TRAQUAIR.

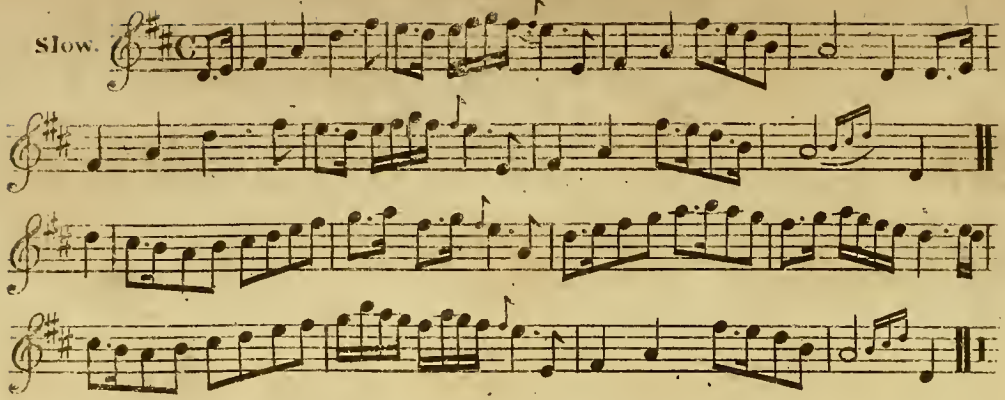

THE HAUGHS OF CROMDALE.

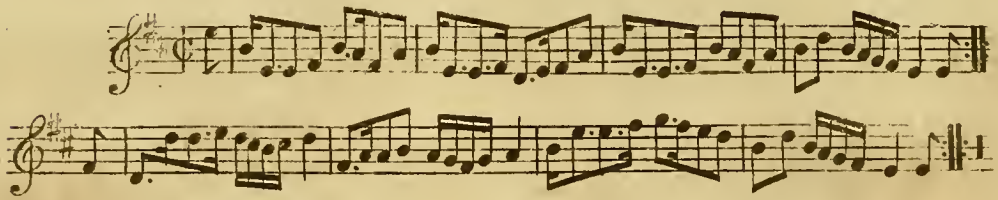

Mr. BUSHBY MAITLAND'S REEL.

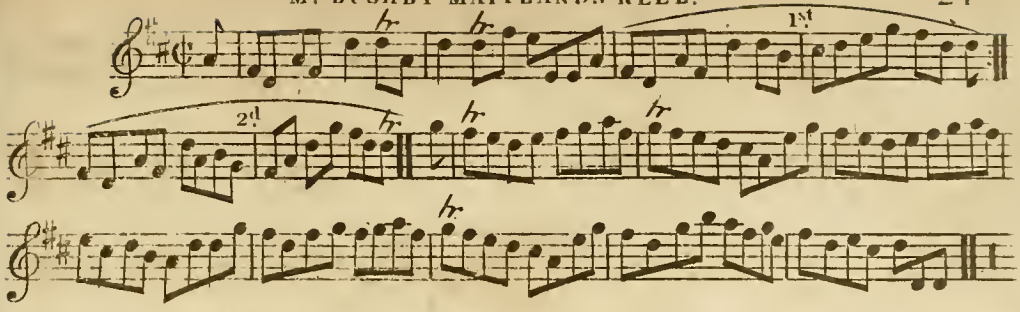

Mrs. MORTHLAND'S REEL.

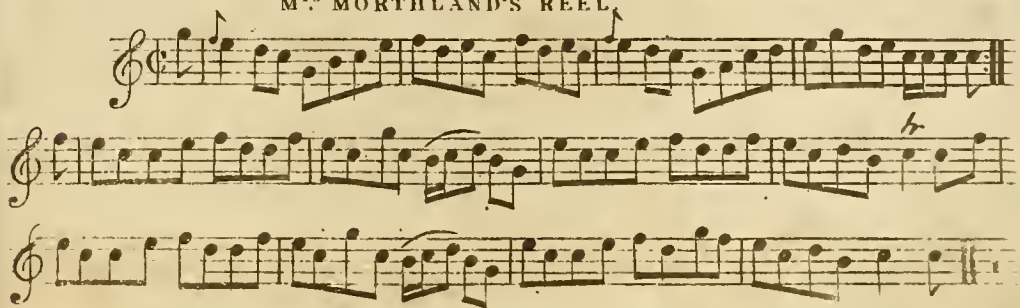

GLOOMY WINTERS NOW AWA.

Slow.

LADY SHAFTSBURY.

a Strathspey.

Slowish.

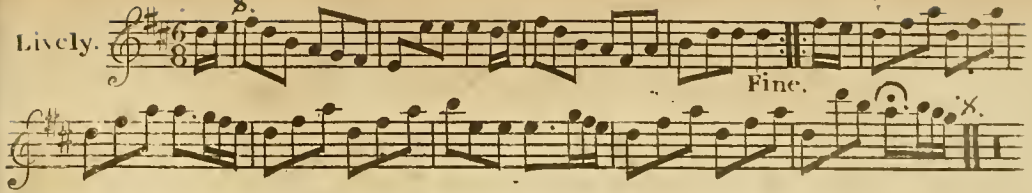

ROSLIN CASTLE.

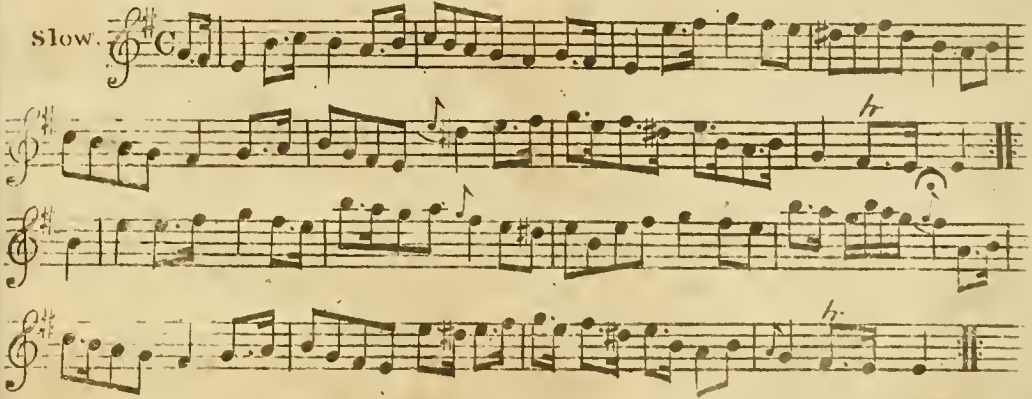

MY NANNIE O.

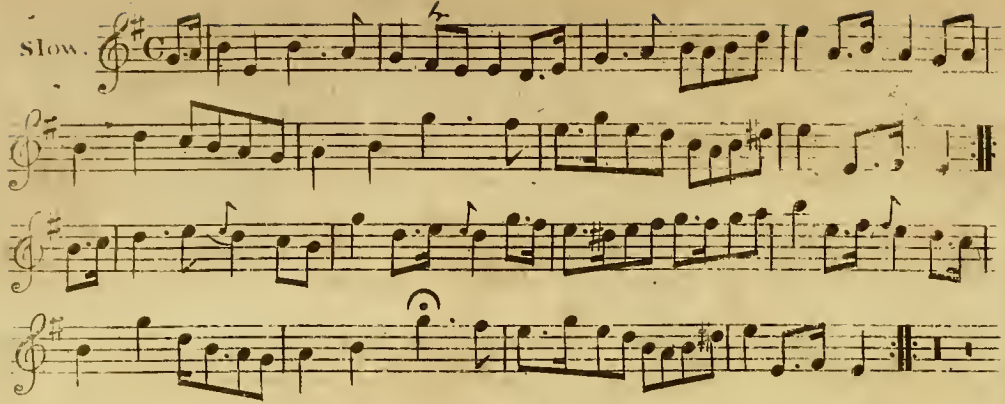

WELCOME TO YOUR FEET AGAIN.

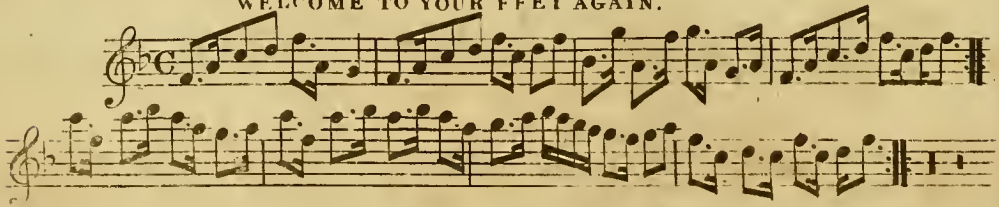

LOCHABER.

Slow.

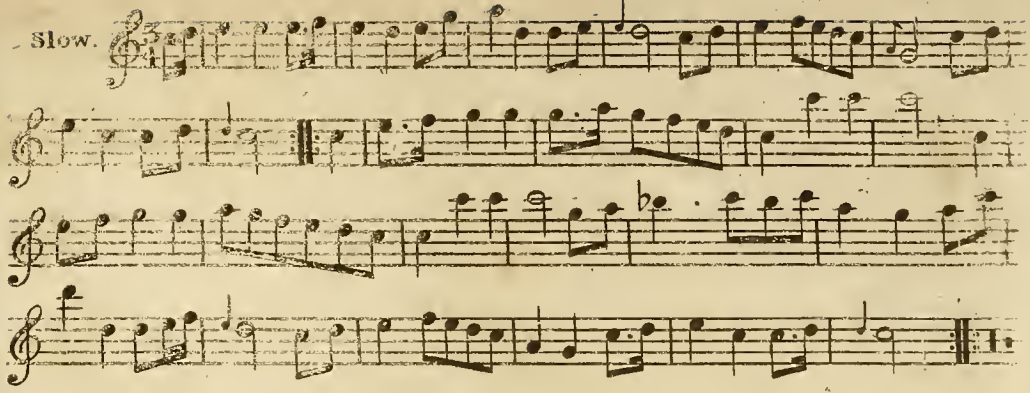

THE ROSE TREE.

Moderately.

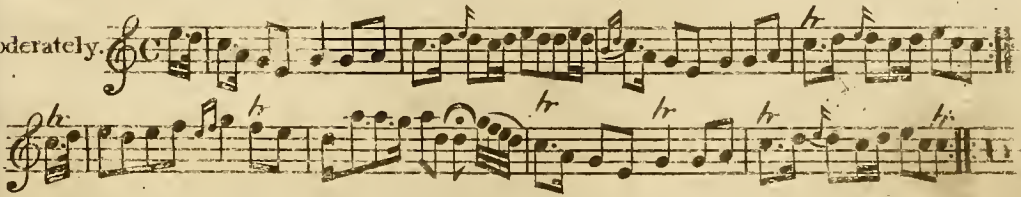

PADDY CAREY.

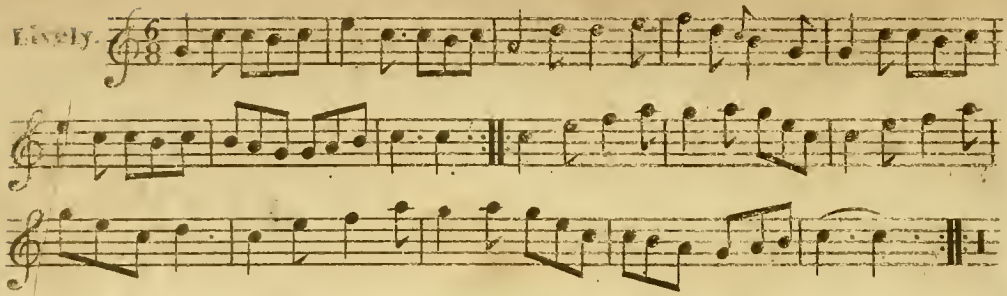

HERE AWA, THERE AWA.

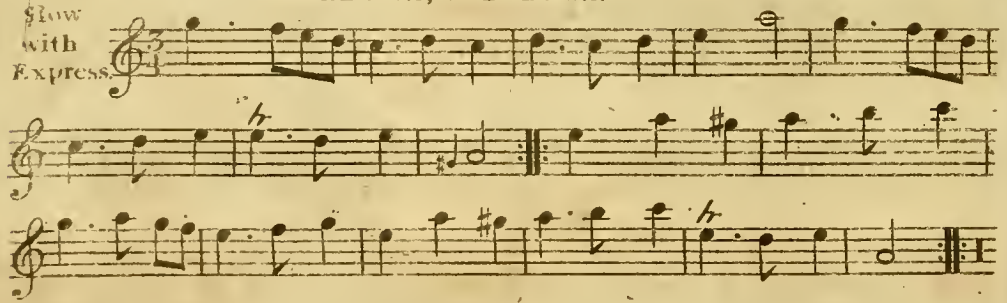

JOHNNIE'S GREY BREEKS.

Brisk.

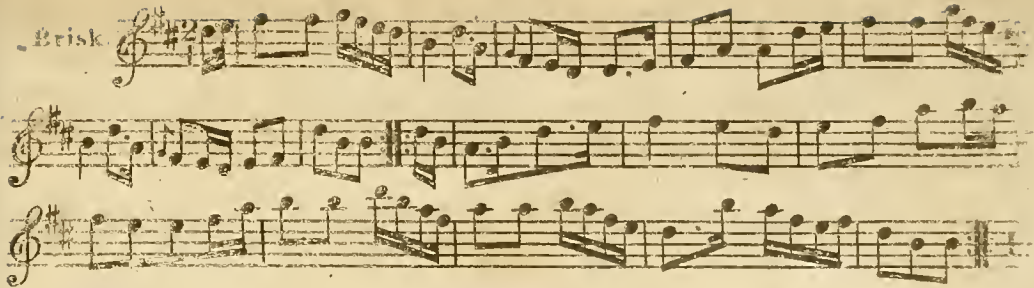

THE DUCKS DANG O'ER MY DADDIE.

Lively.

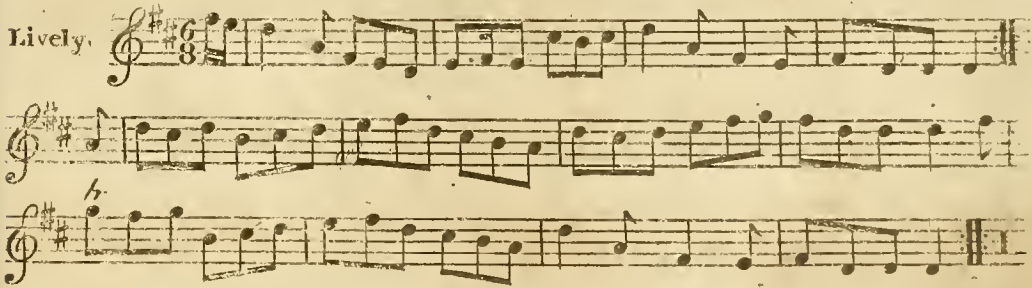

CORN RIGGS.

Slowish.

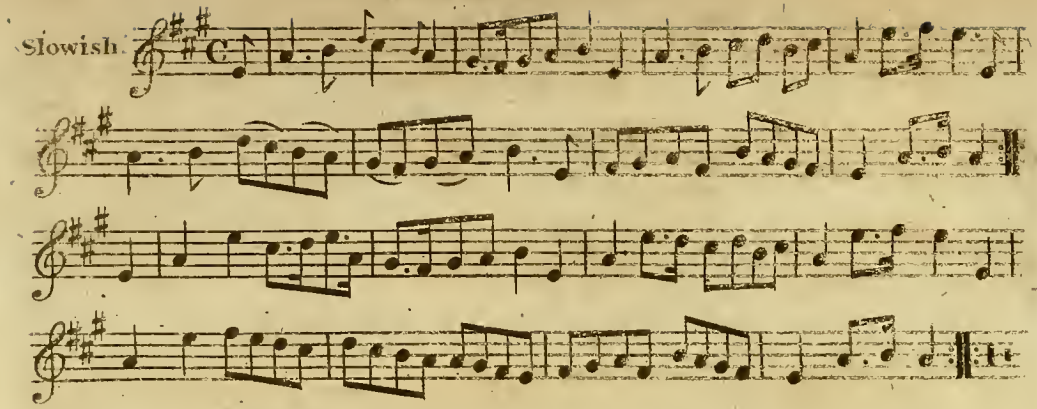

MISS MARY Mc DONALD'S REEL.

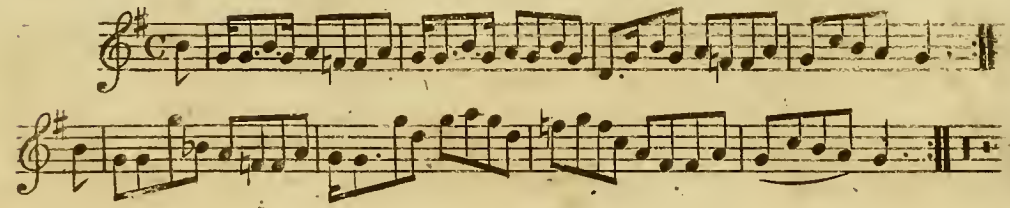

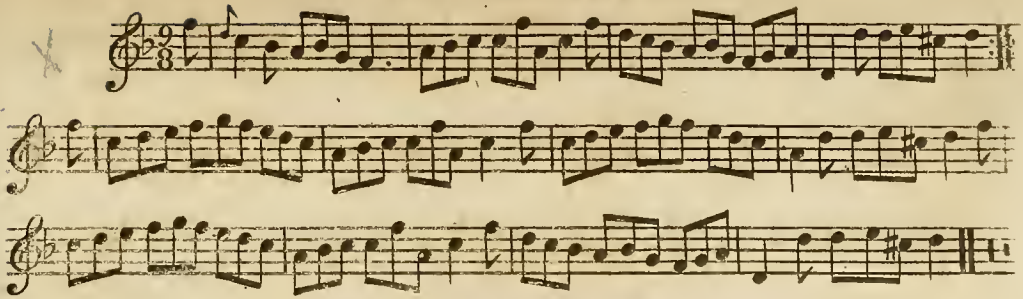

MRS MC DONALD OF CLANRANNALD'S REEL.

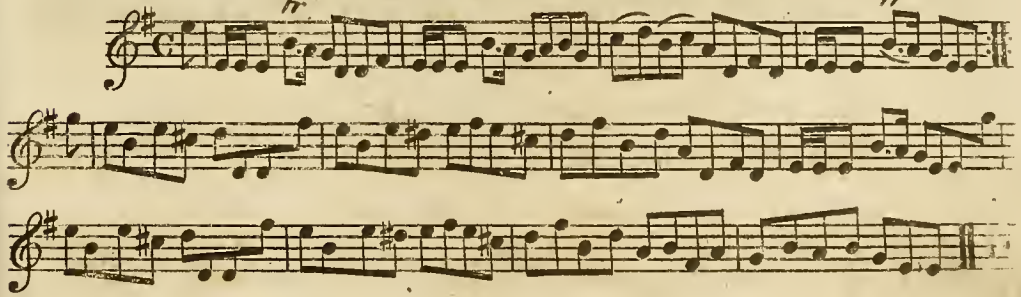

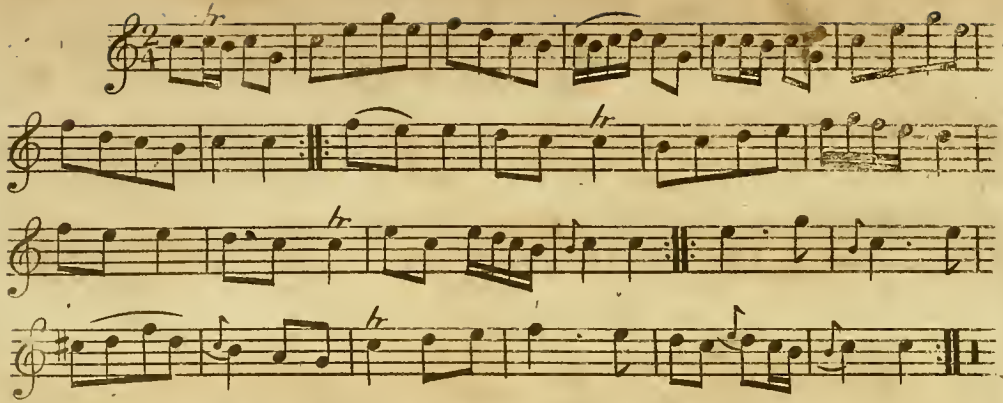

LAMBERTON RACES. a Reel.

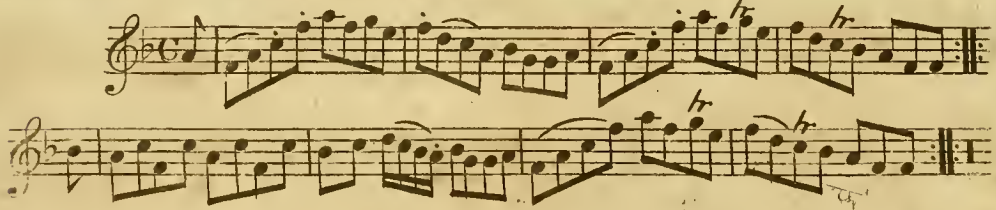

DRUMMOND CASTLE. a Jigg.

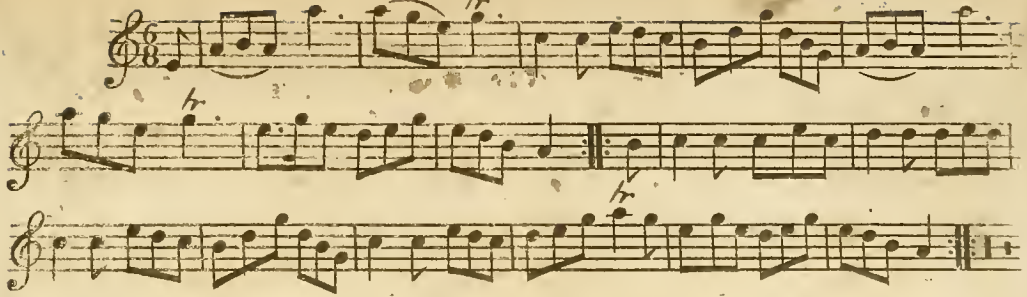

LOCH ERROCH SIDE. a Strathspey.

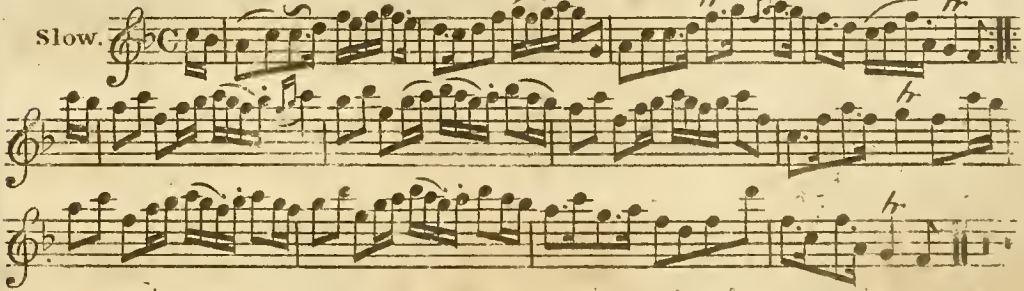

THE BANKS OF DOON.

Slow.

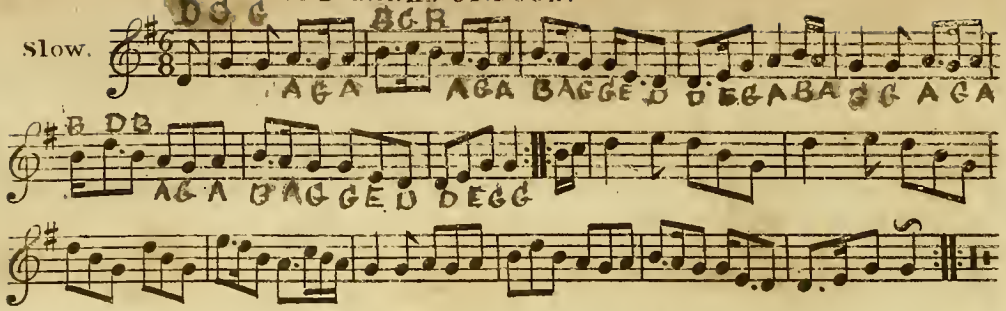

LADY LOUDON'S STRATHSPEY.

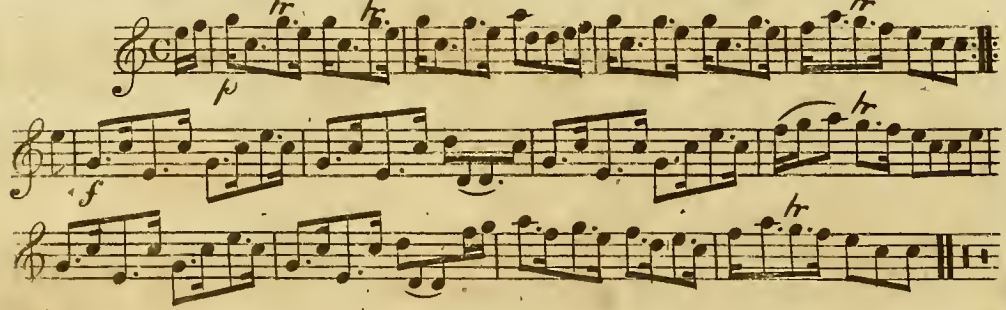

LADY HADDO'S STRATHSPEY.

Slowish

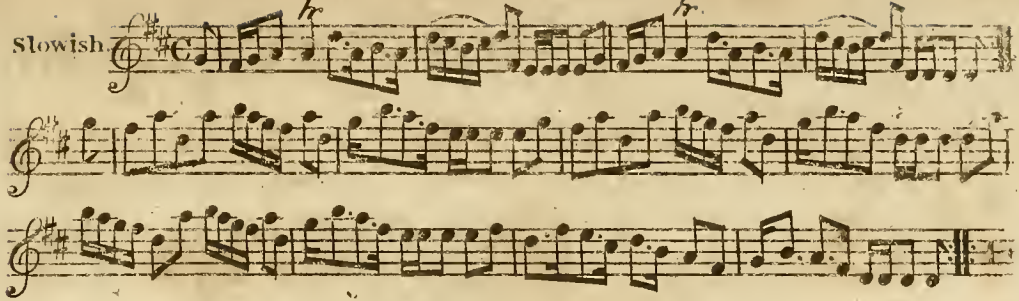

MARY GRAY, a Reel.

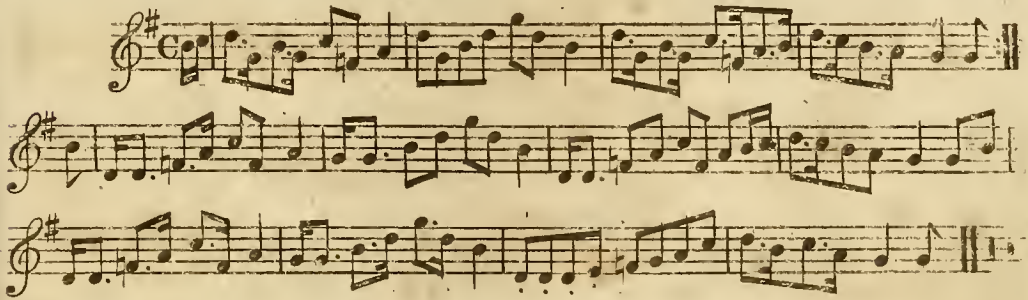

LOCH EARN.

a Reel.

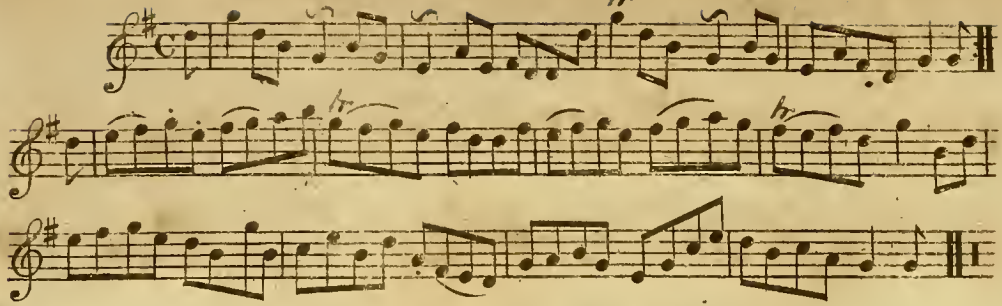

COL: ROBERTSON'S STRATHSPEY.

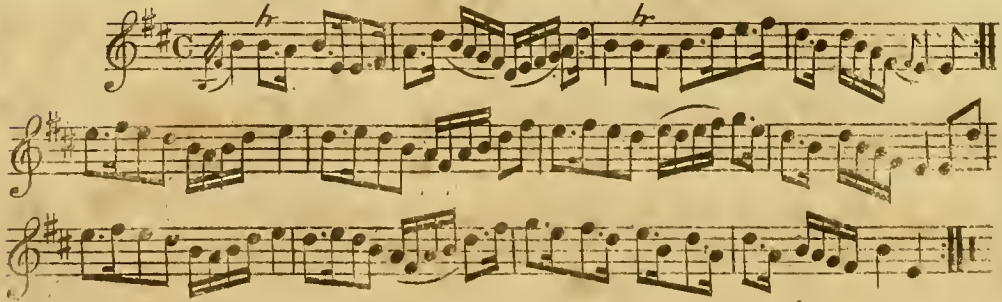

OFF SHE GOES.

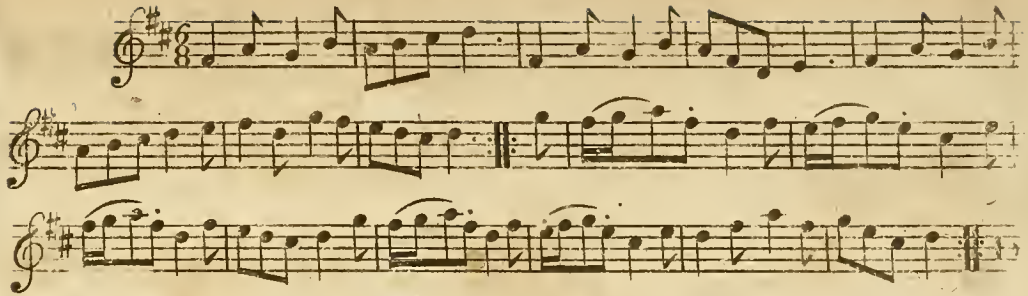

LADY MARGARET STEWART'S REEL.

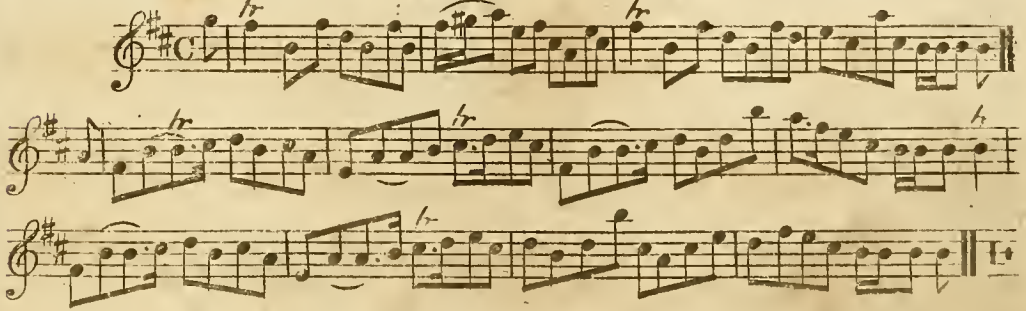

THE LEGACY.

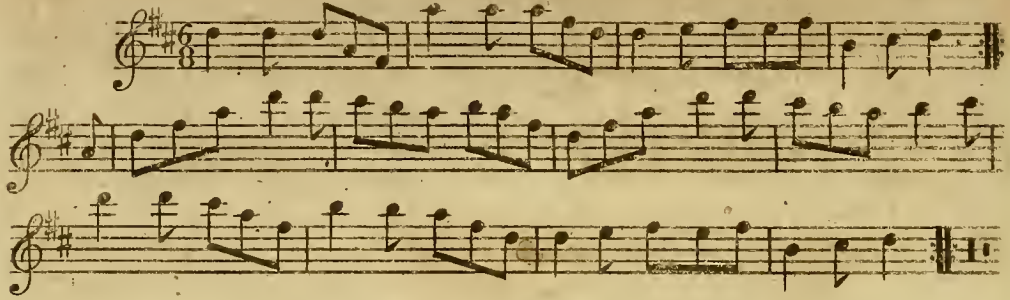

IRISH GIRL.

a Jigg.

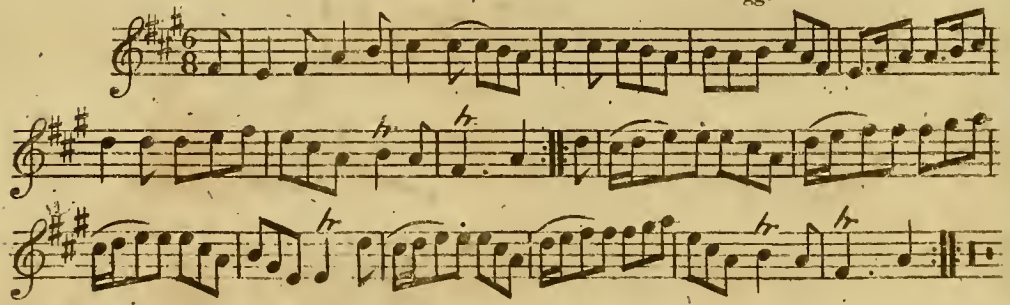

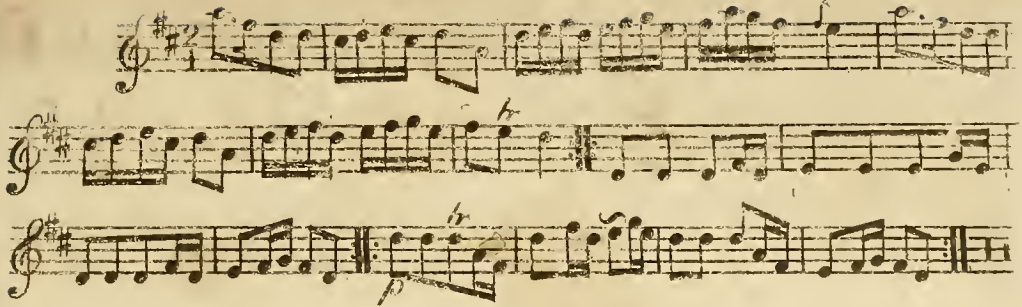

THE NEW RIGG'D SHIP. a Jigg.

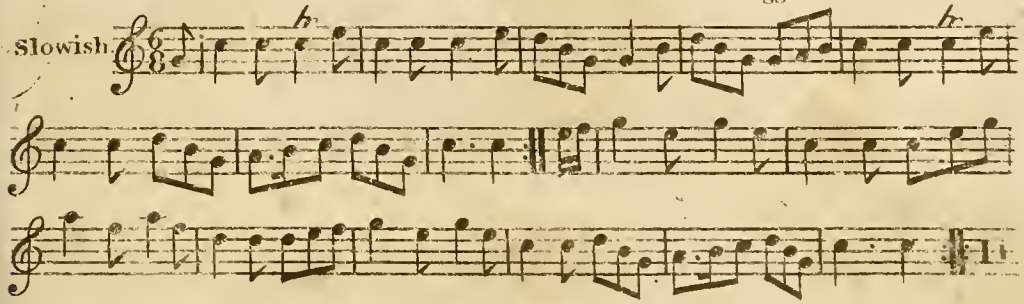

SIR JAMES BAIRD'S STRATHSPEY.

Slowish

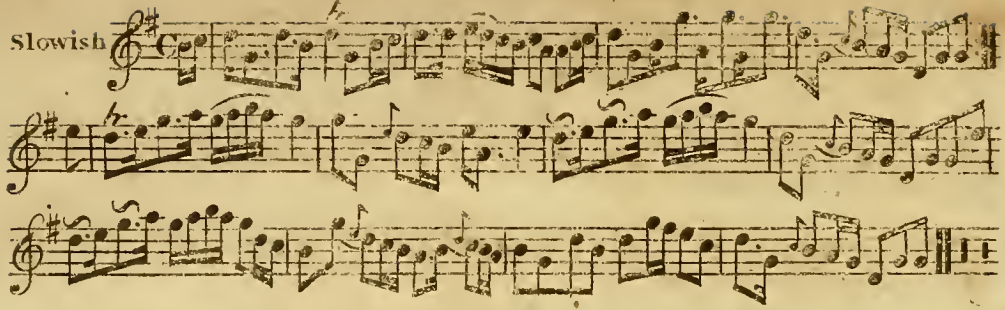

THE STOREMONT LADS. a Strathspey.

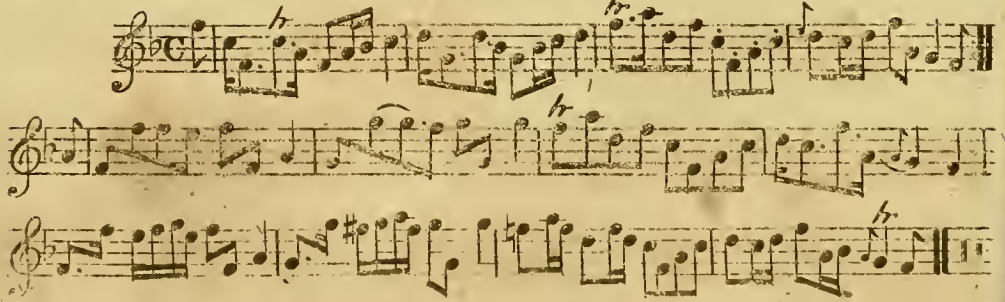

St PATRICK'S DAY.

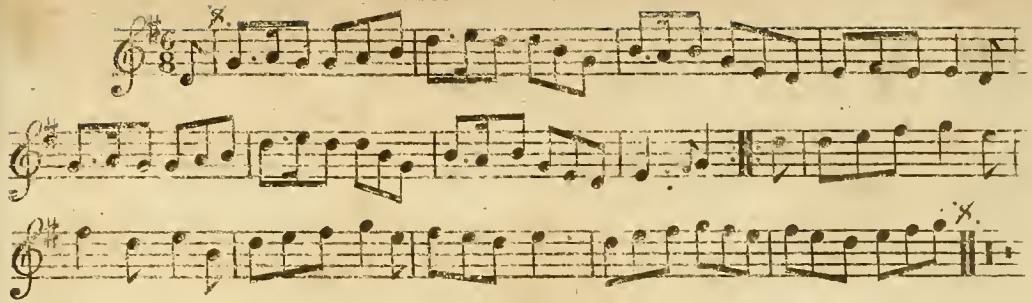

LADY MADELINA SINCLAIR'S BIRTH DAY.

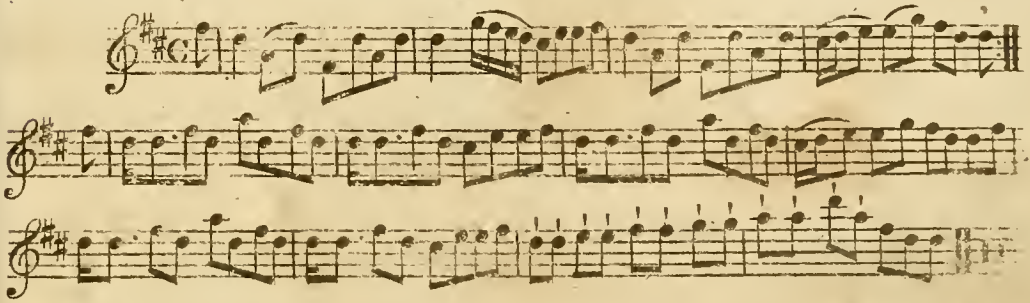

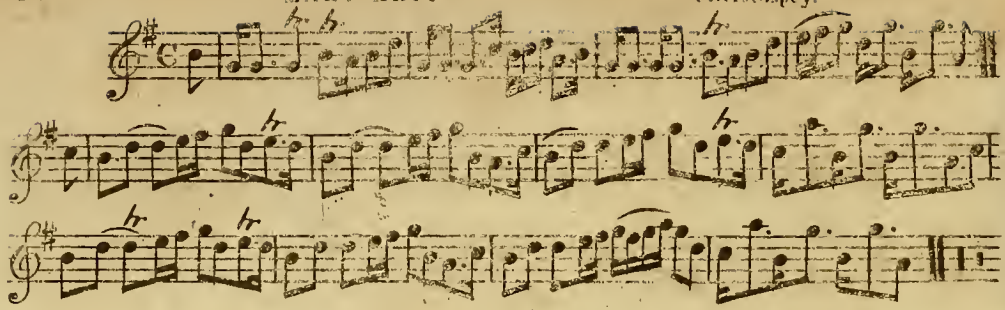

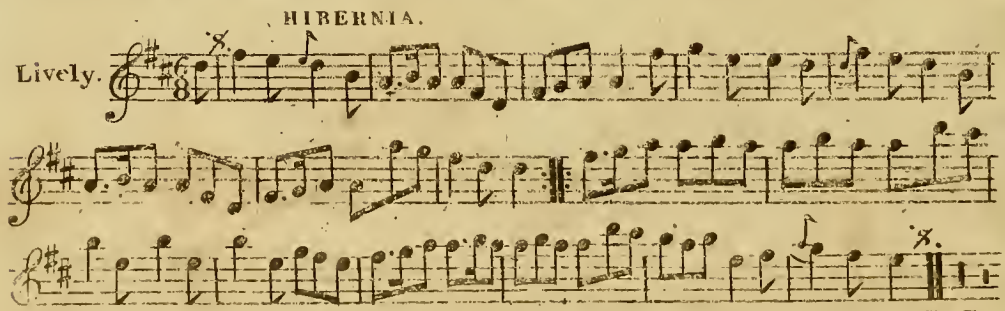

Engtd by W: Hutton 105 High St Edin.r

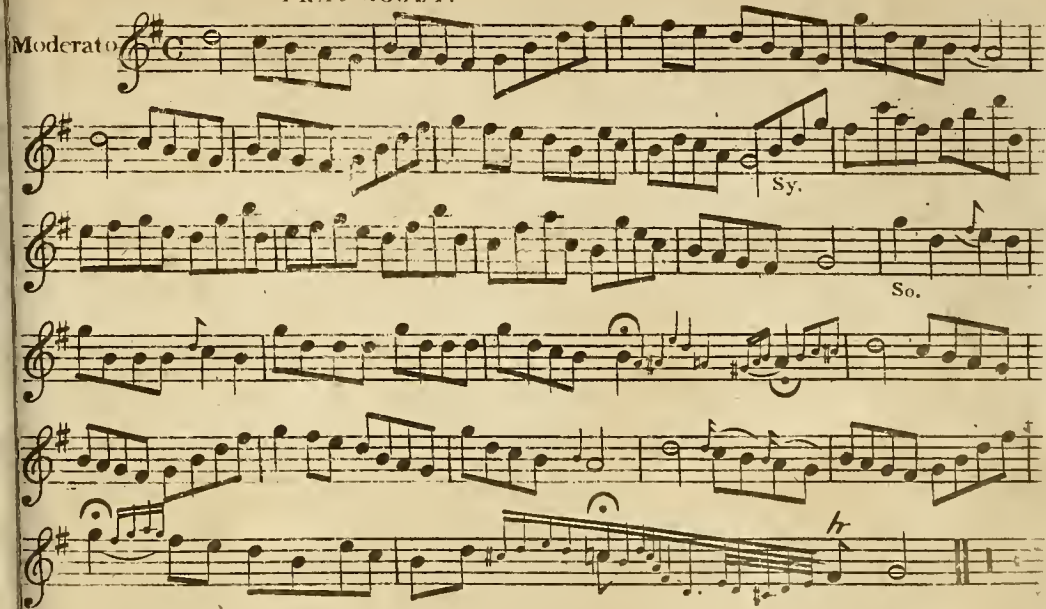
Moderato
Sy.
So.
tr

BEGONE DULL CARE.

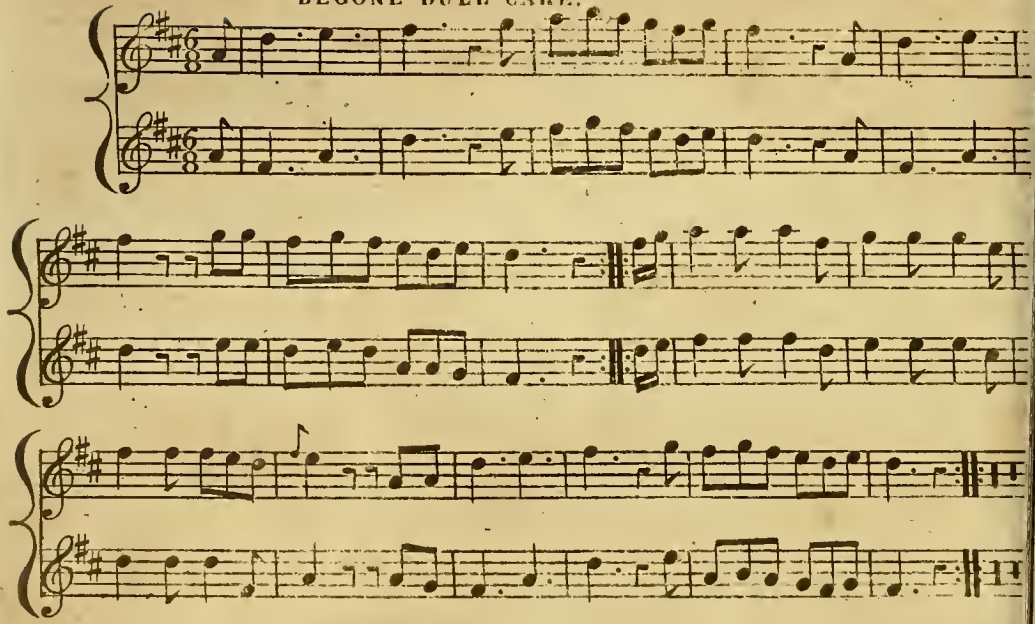

LIFE LET US CHERISH.

Mozart.

Andante

Fine.

D.C.

MARY'S DREAM.

Slow.

IN THE GARB OF OLD GAUL.

Maestoso

GOD SAVE THE KING.

Andante

RULE BRITANIA.

Moderato

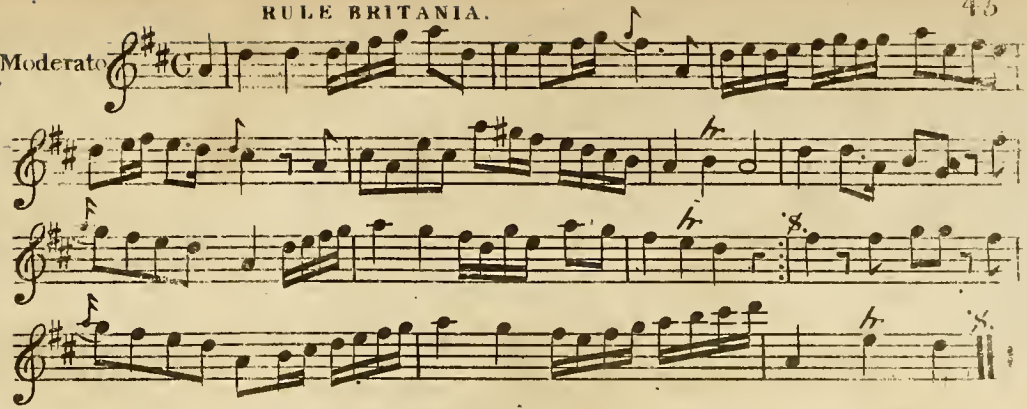

JENNY DANG THE WEAVER.

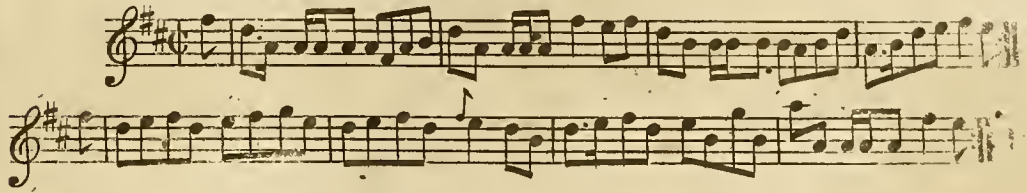

SEE THE CONQUERING HERO COMES.

Handel.

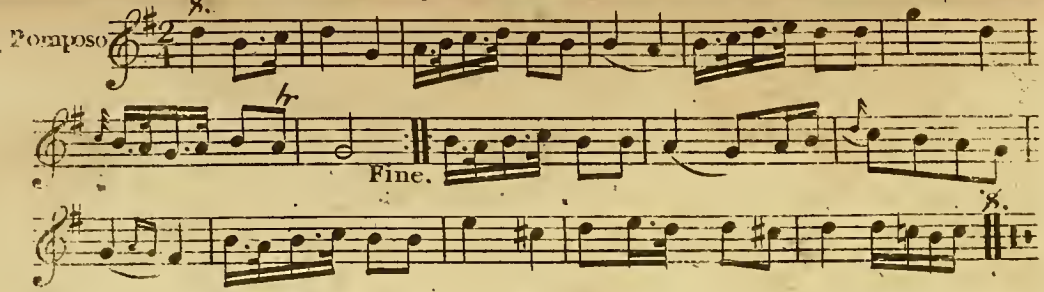

GO TO BERWICK JOHNNIE.

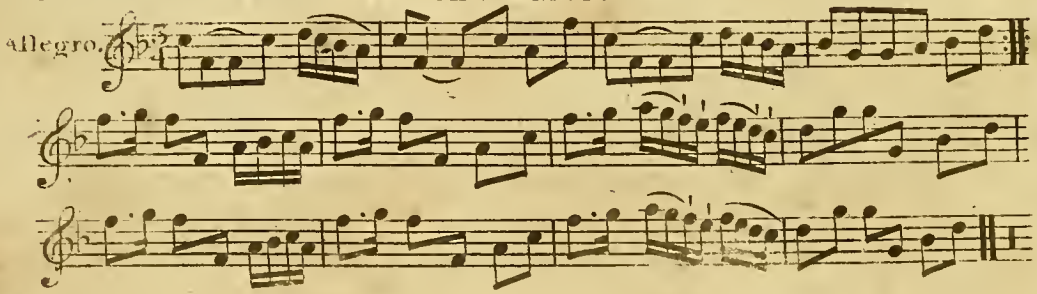

THE JOLLY YOUNG PEDLAR. Irish.

Brisk.

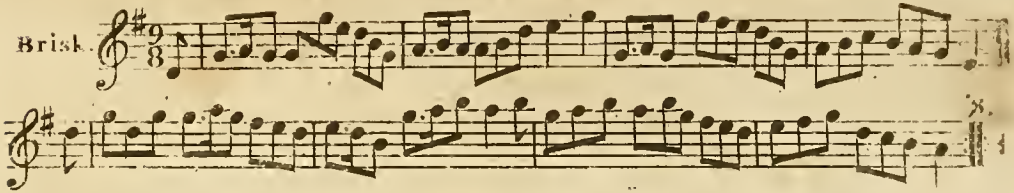

WILL YE COME TO THE BOWER.

Andantino

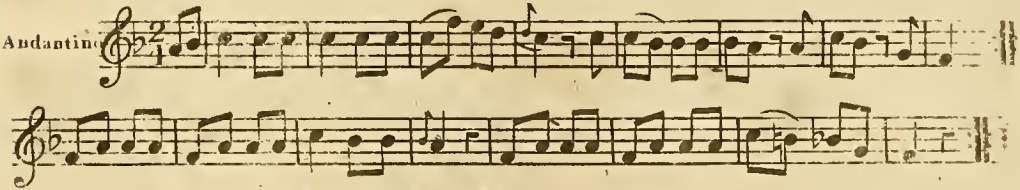

BROSE & BUTTER.

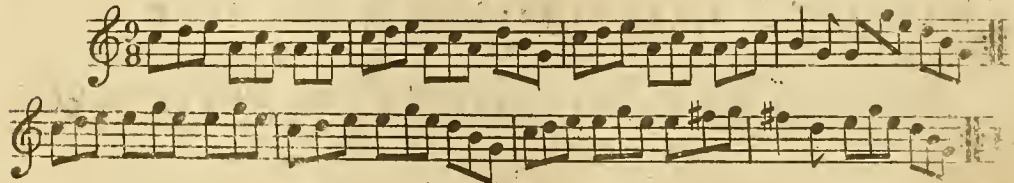

JUDY O' FLANIGAN.

Moderate.

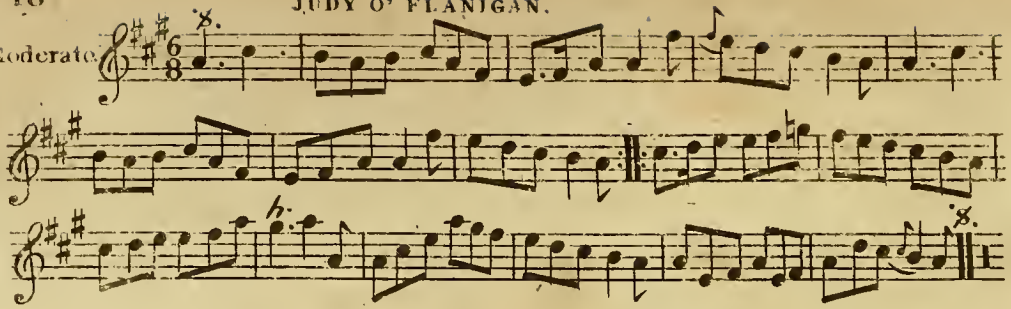

RURAL FELICITY.

Lively.

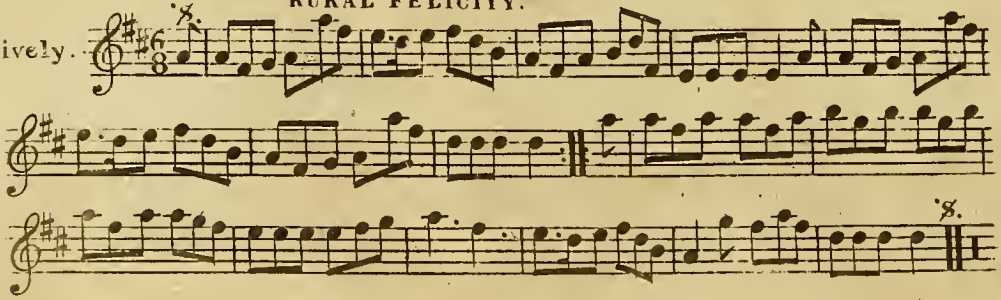

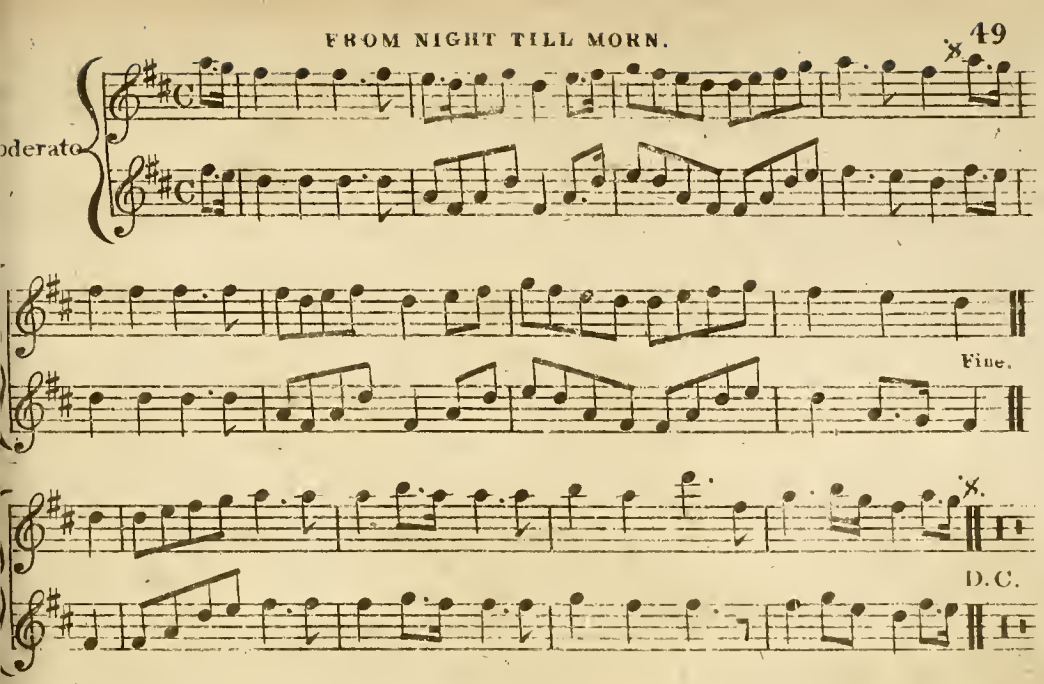
oderato
Fine.
D.C.

THE MAID OF LODI.

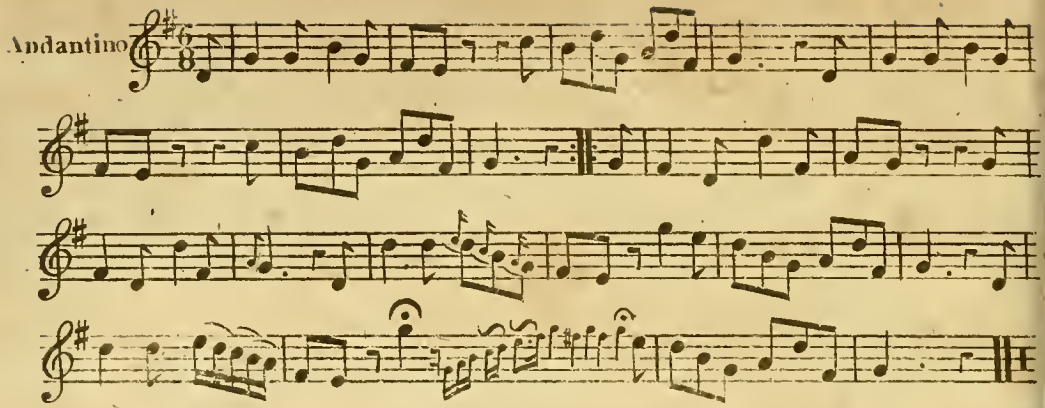

THE BLUE BELL OF SCOTLAND.

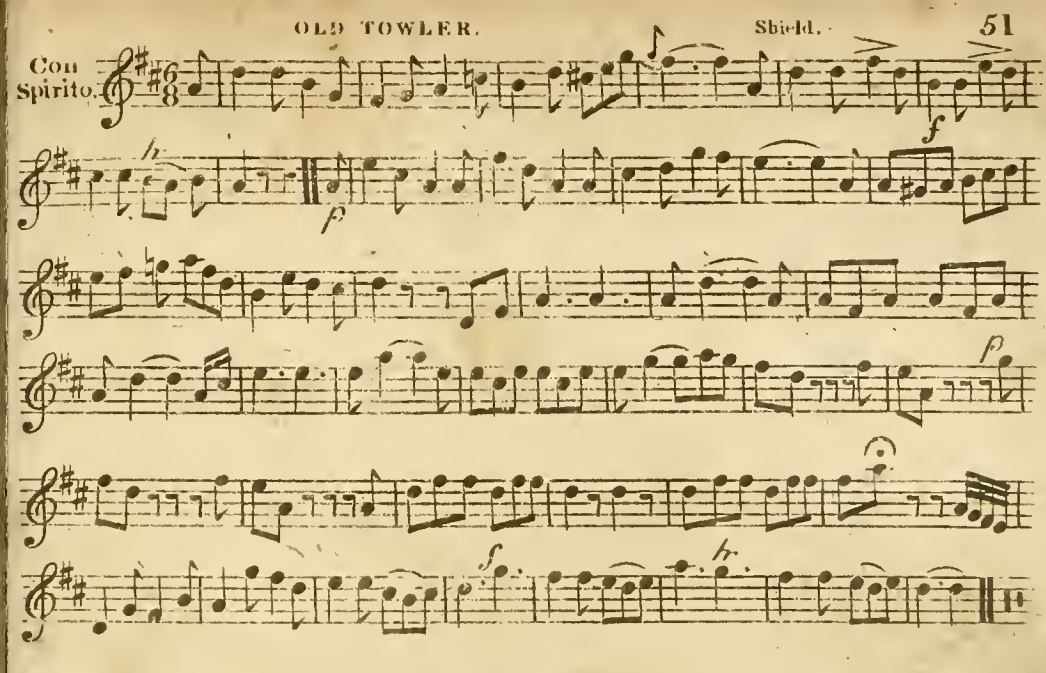
Con Spirito.
f
p
p
f
h

TWEED SIDE.

Slow.

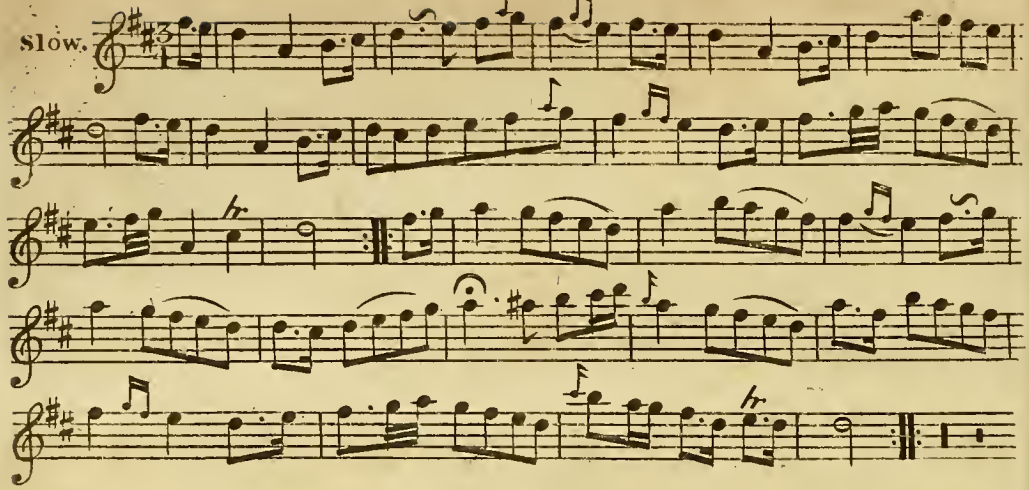

LADY MARY DOUGLAS'S FAVORITE.

With Spirit

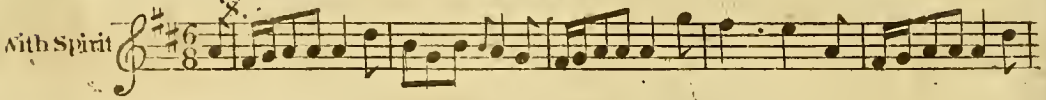

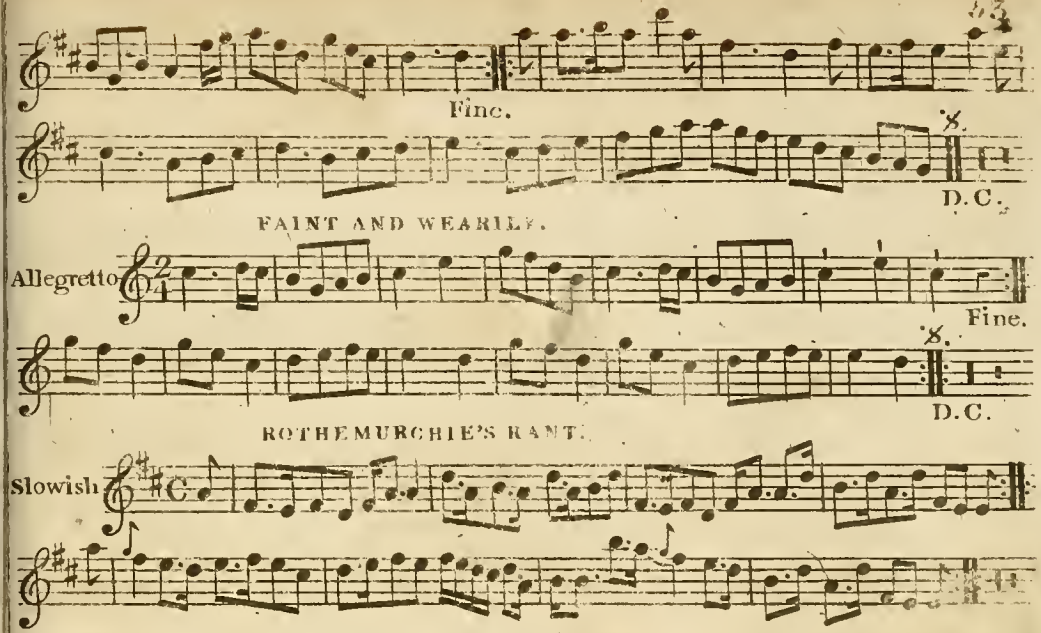
Fine.
D.C.
FAINT AND WEARILY.
Allegretto
Fine.
D.C.
ROTHEMURCHIE'S RANT.
Slowish

HAD I A HEART &c.

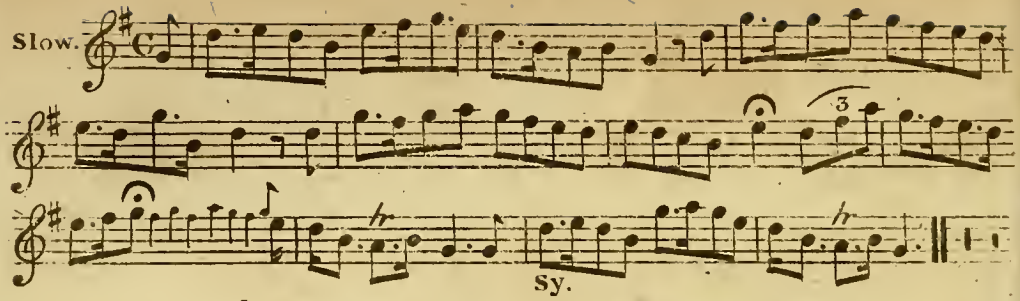

JOHN ROY STEWART.

a Strathspey.

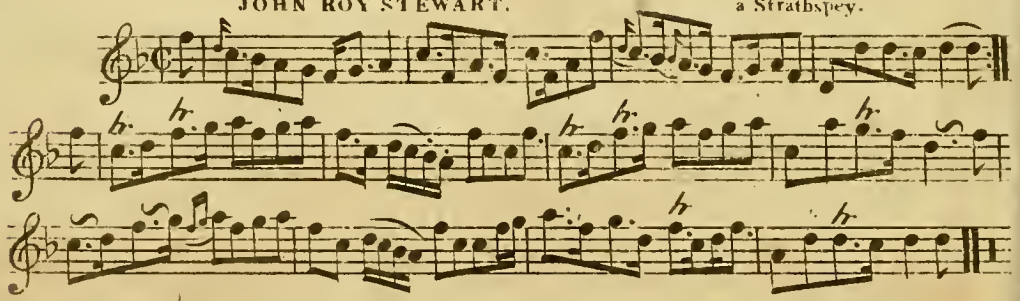

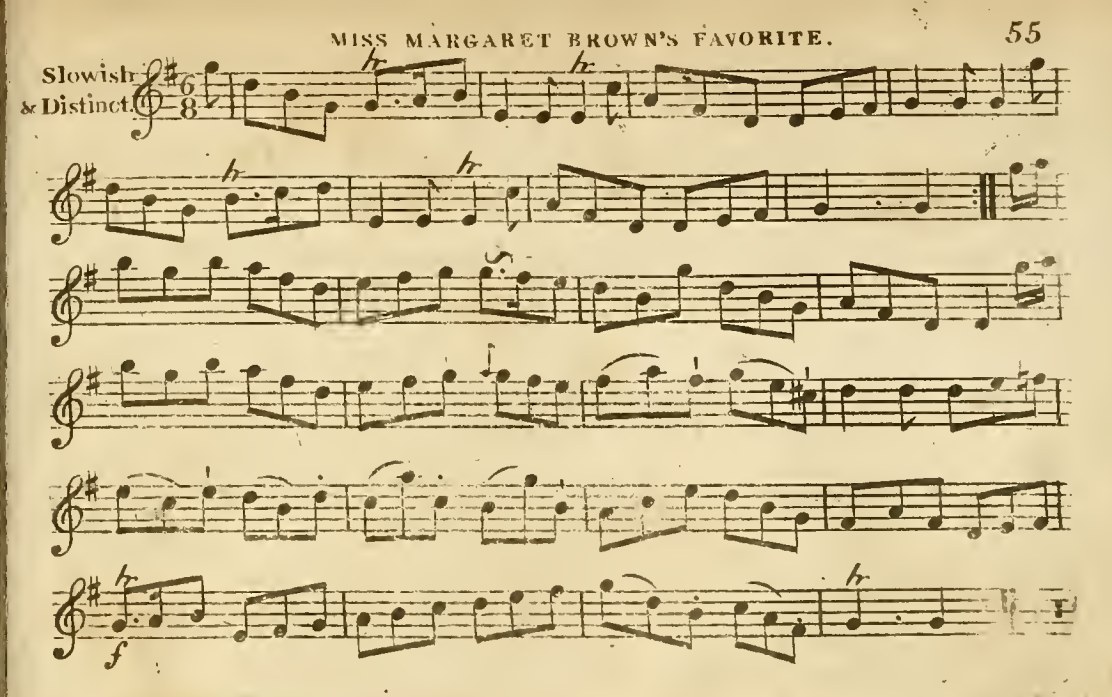
Slowish
& Distinct.
h
h
h
h
h
f

LENNON'S LOVE TO BLANTYRE.

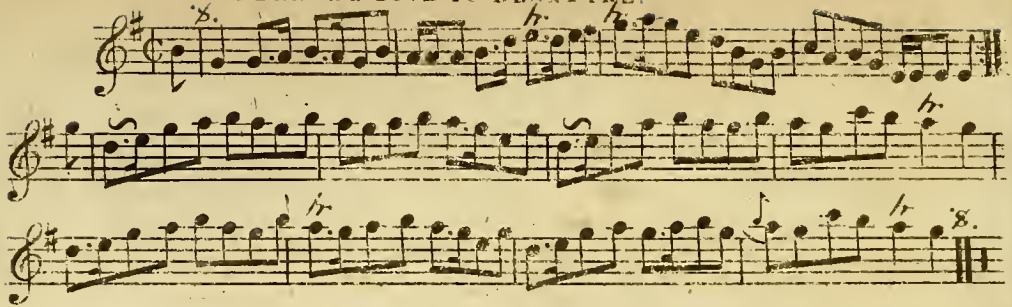

ATHOLE HOUSE. a Reel.

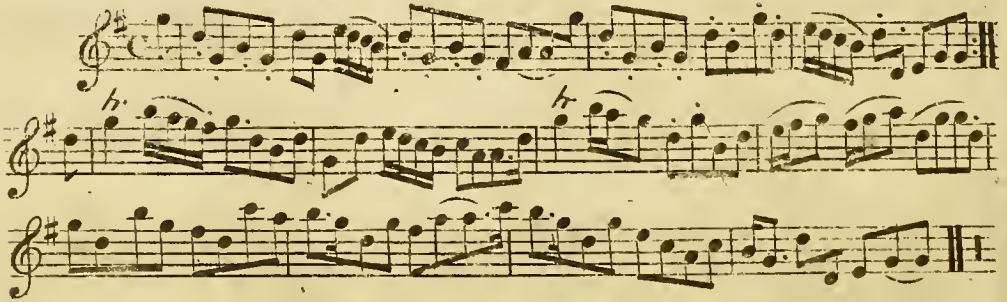

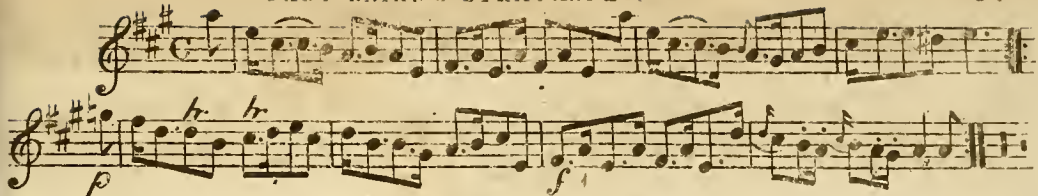

WILLIE WAS A WANTON WAG.

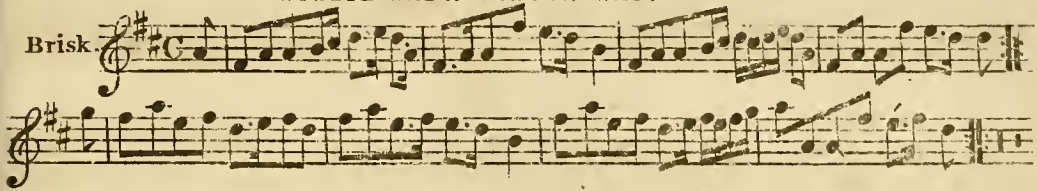

FOLLOW HER OVER THE BORDER. a Jigg.

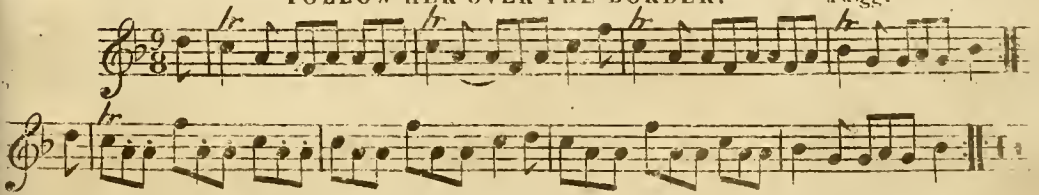

THE DUTCHESS OF ATHOLES SLIPPER.

a Strathspey.

Slowish.

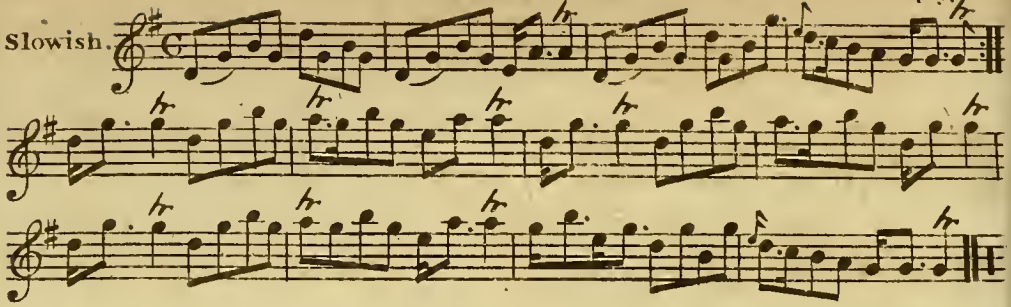

LA BELLE CATHRINE.

Allegretto.

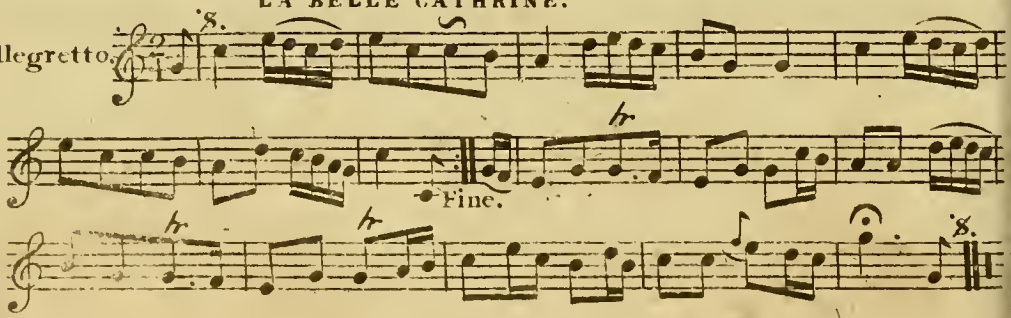

GENERAL WEMYSS OF WEMYSS'S REEL.

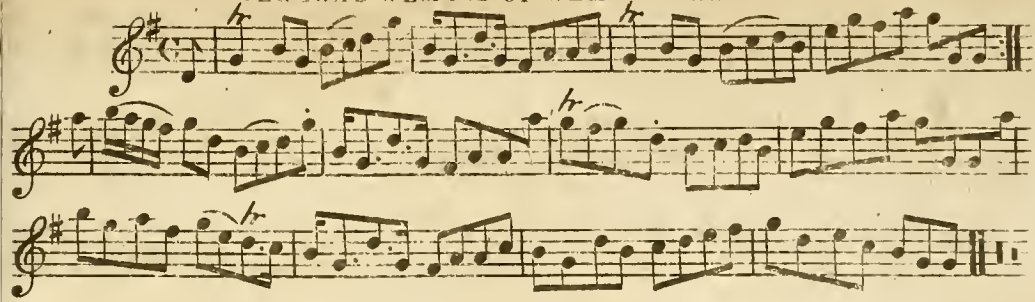

SLEEPY MAGGIE. a Reel.

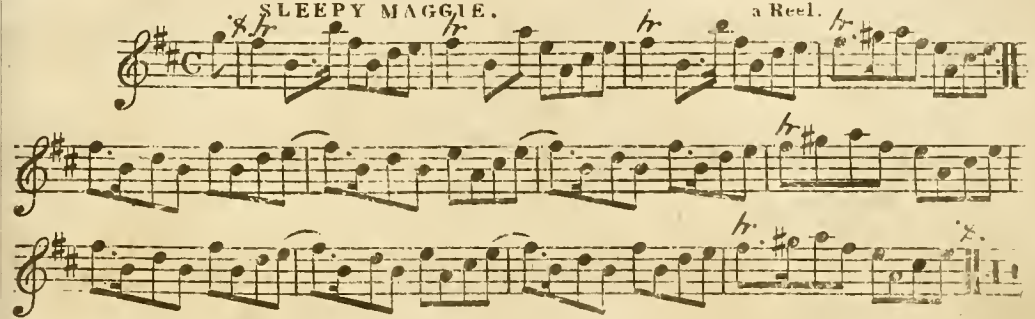

THE HADDINGTON ASSEMBLY. a Jigg.

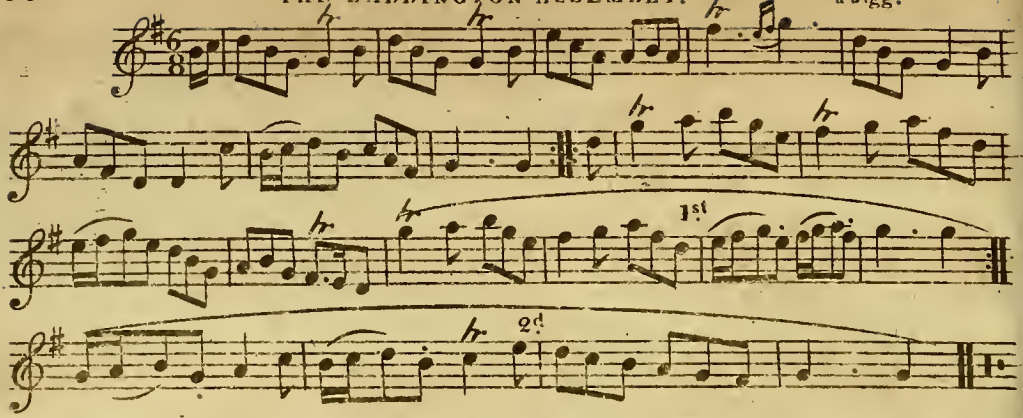

MISS FLORA Mc DONALD'S REEL.

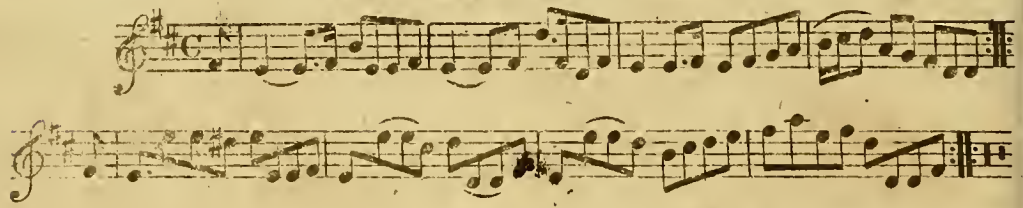

THE SOLDIER'S RETURN.

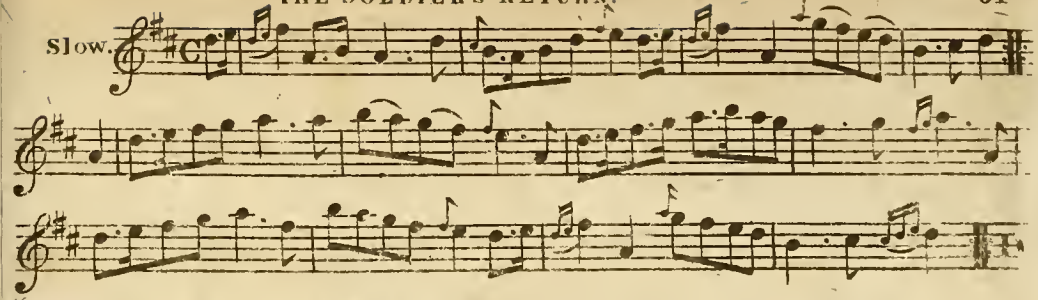

THE BEGGAR GIRL.

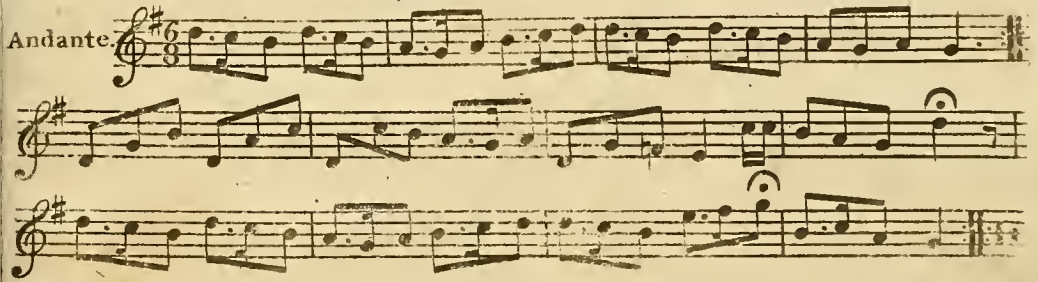

AULD ROBIN GRAY.

Slow.

fz.

p

SINCE THIS I'M DOOM'D

Moderato.

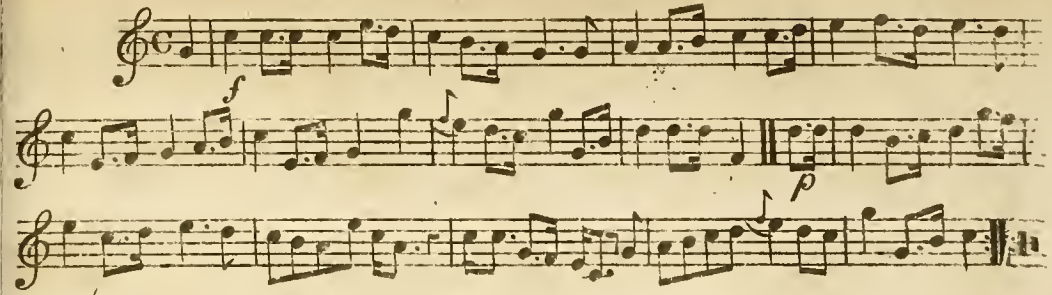

CEASE YOUR FUNNING.

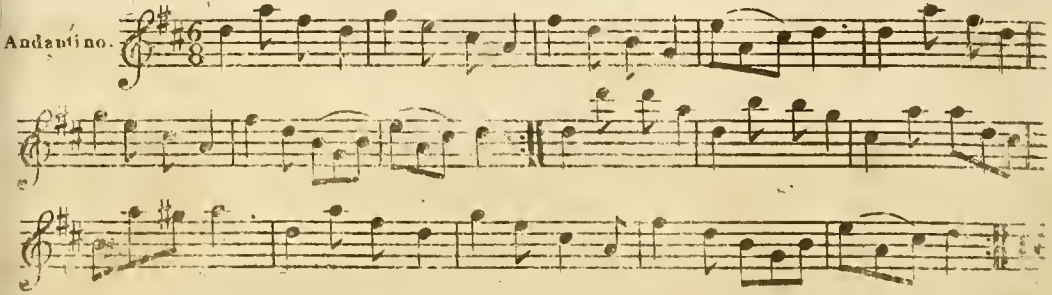

THE MANLY HEART.

Mozart.

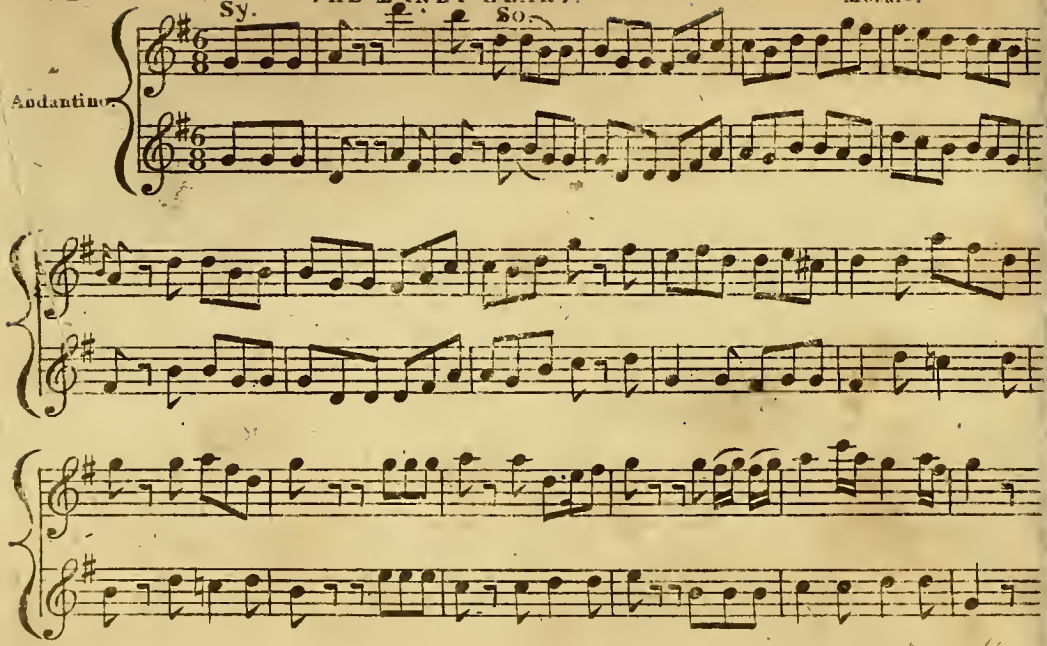

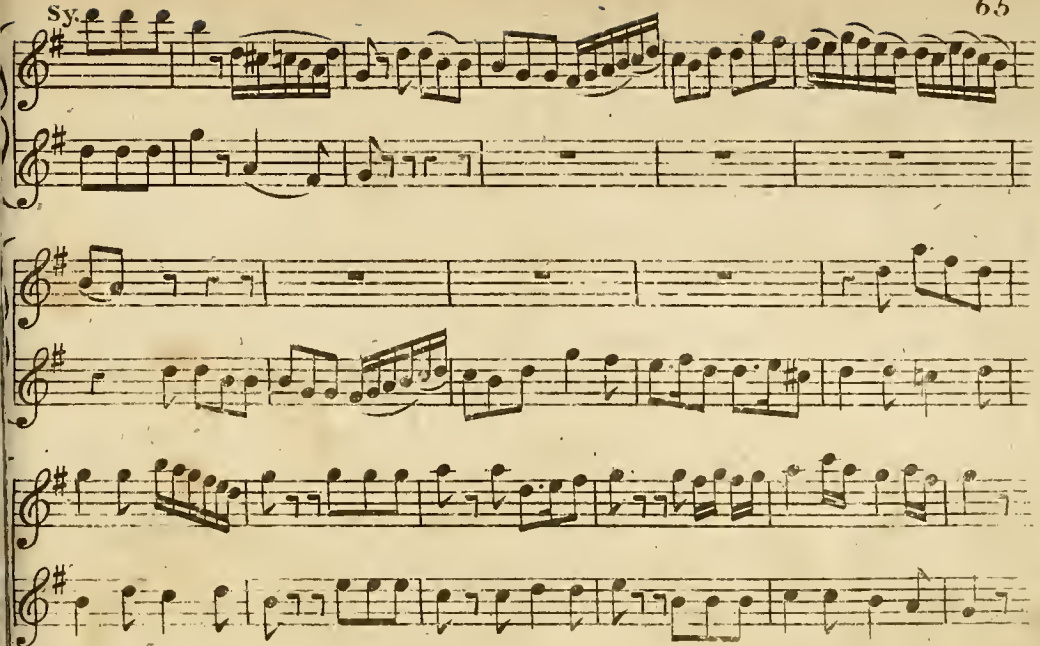
Sy.

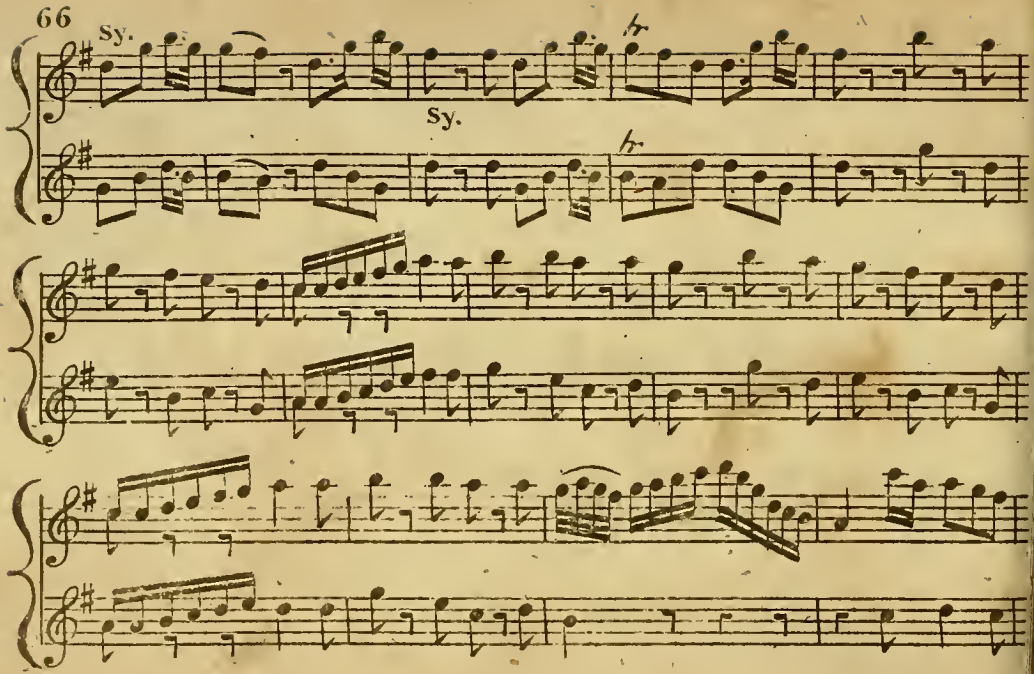
Sy.
tr
Sy.
tr

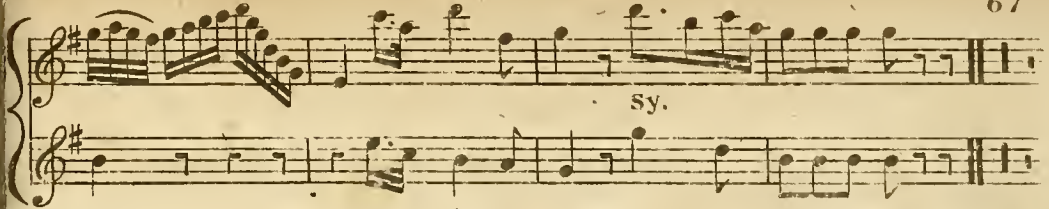

IN MYCOTTAGE NEAR A WOOD.

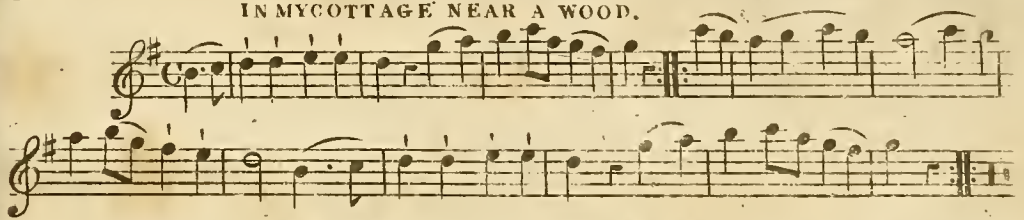

O'ER THE MUIR AMANG THE HEATHER.

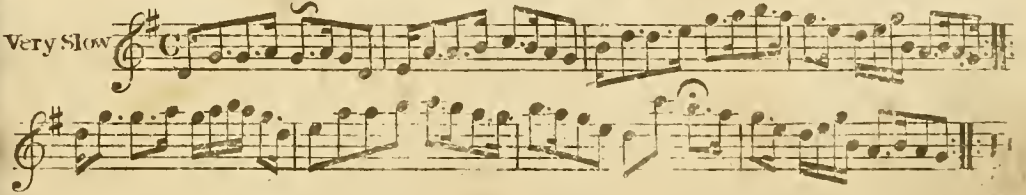

Mrs. GARDEN OF TROUP'S STRATHSPEY.

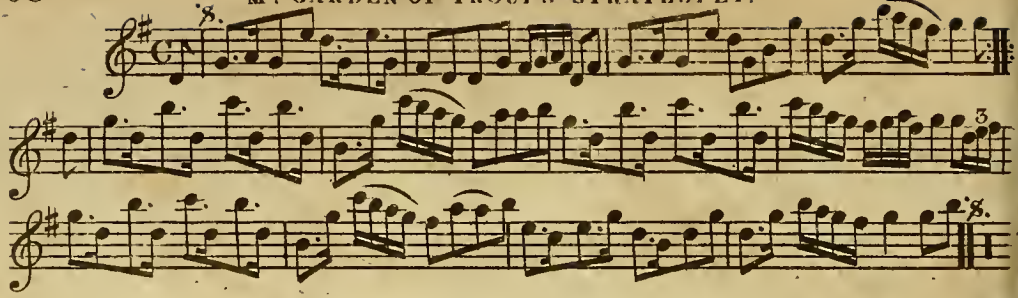

SAW YOU JOHNNIE COMING.

Slow with Express:

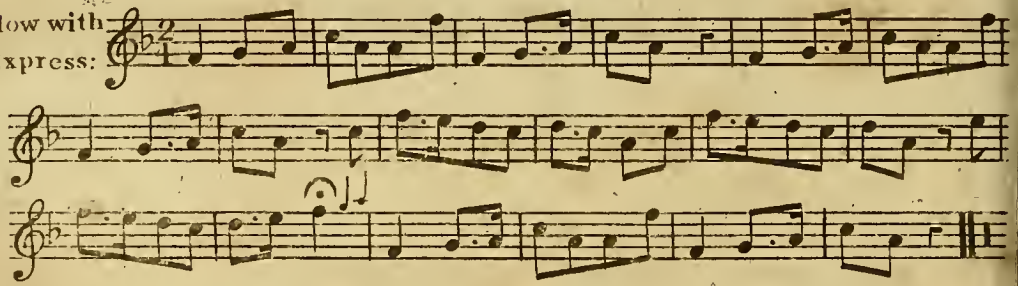

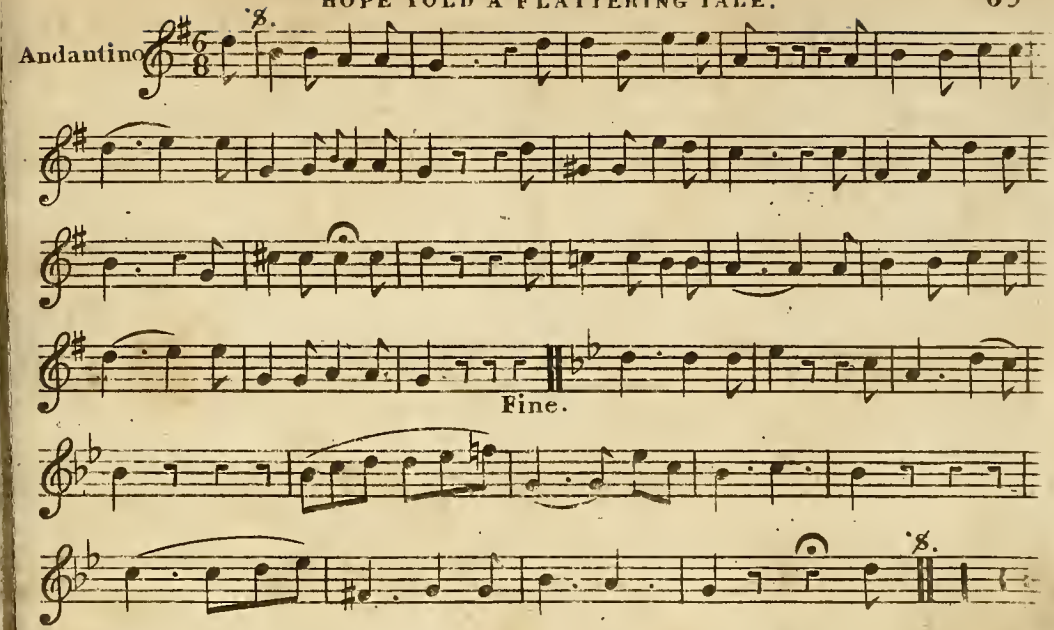
Andantino
Fine.

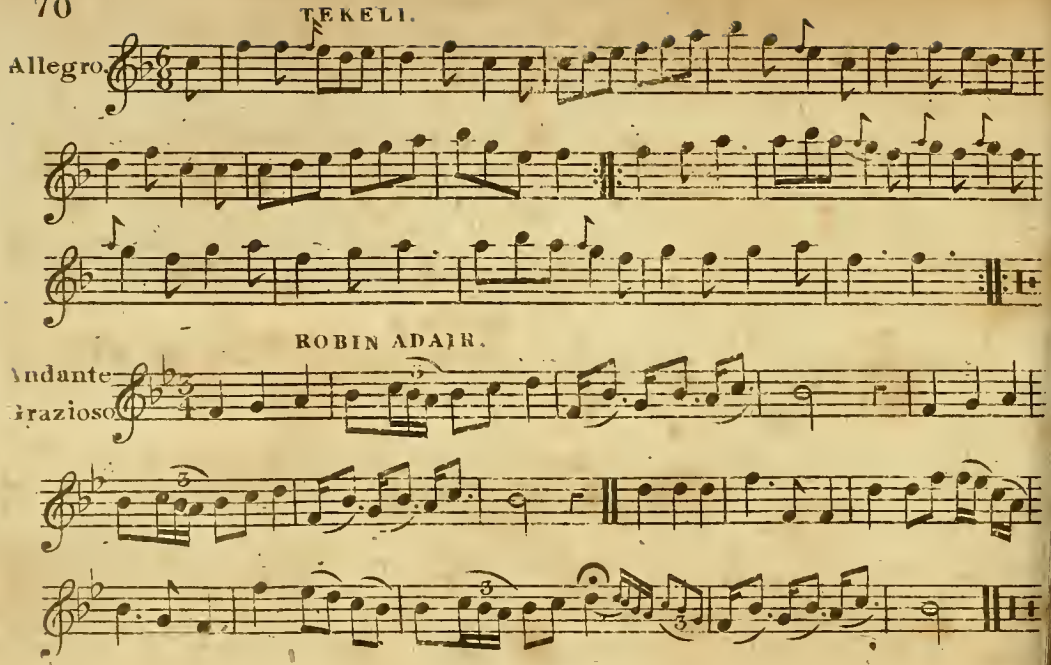
TEKELI.
Allegro
ROBIN ADAIR.
Andante
Grazioso

WHEN FIRST THIS HUMBLE ROOF I KNEW.

Andantino

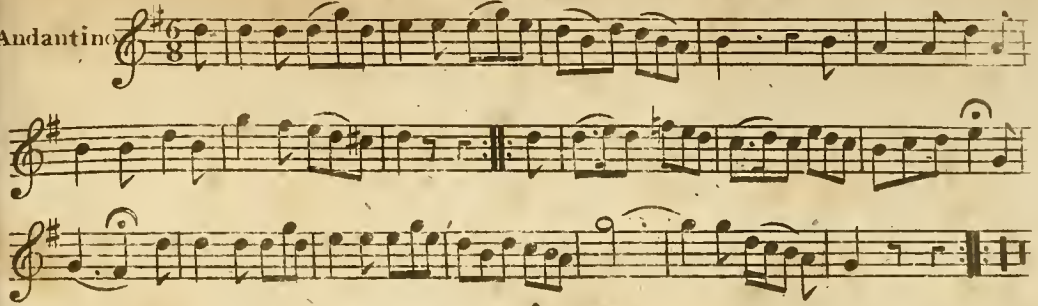

LADY MONTGOMERY'S REEL.

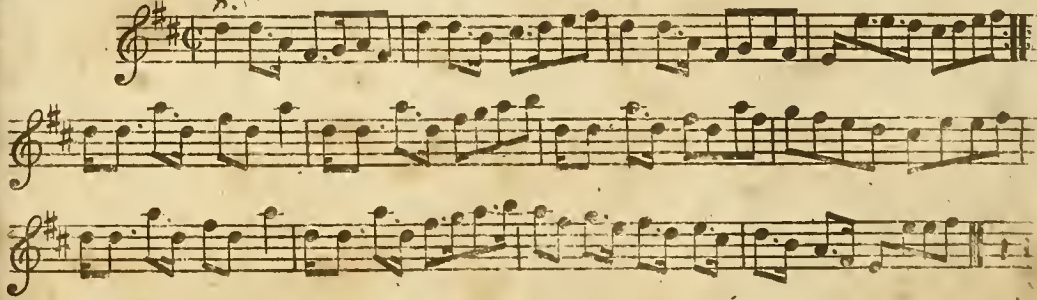

SOLDIER'S ADIEU.

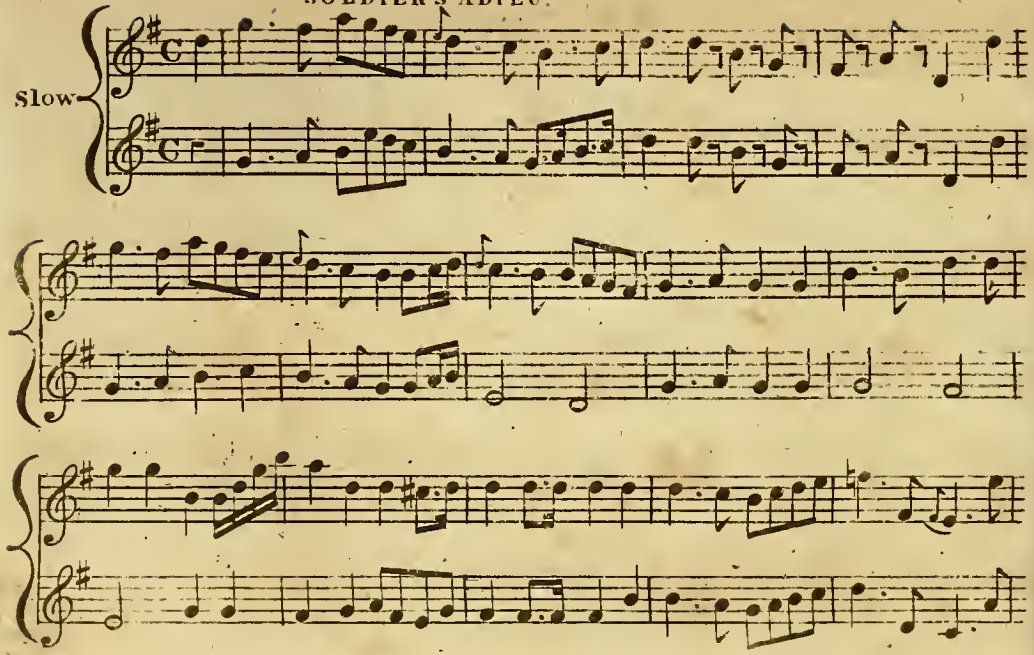

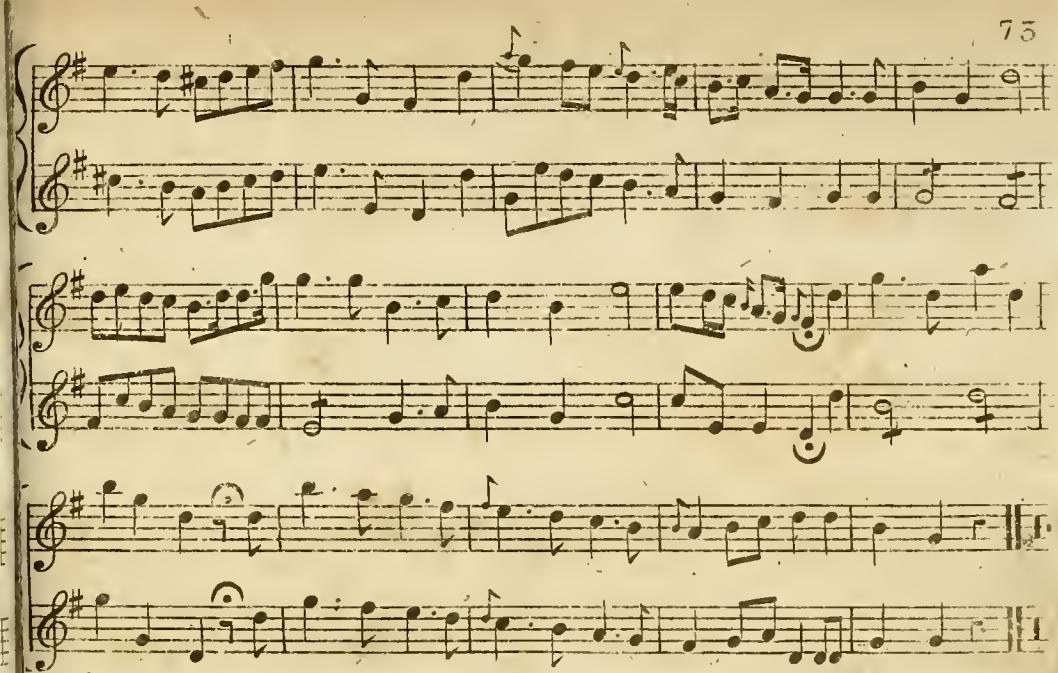

OH NANNY WILT THOU GANG WITH ME.

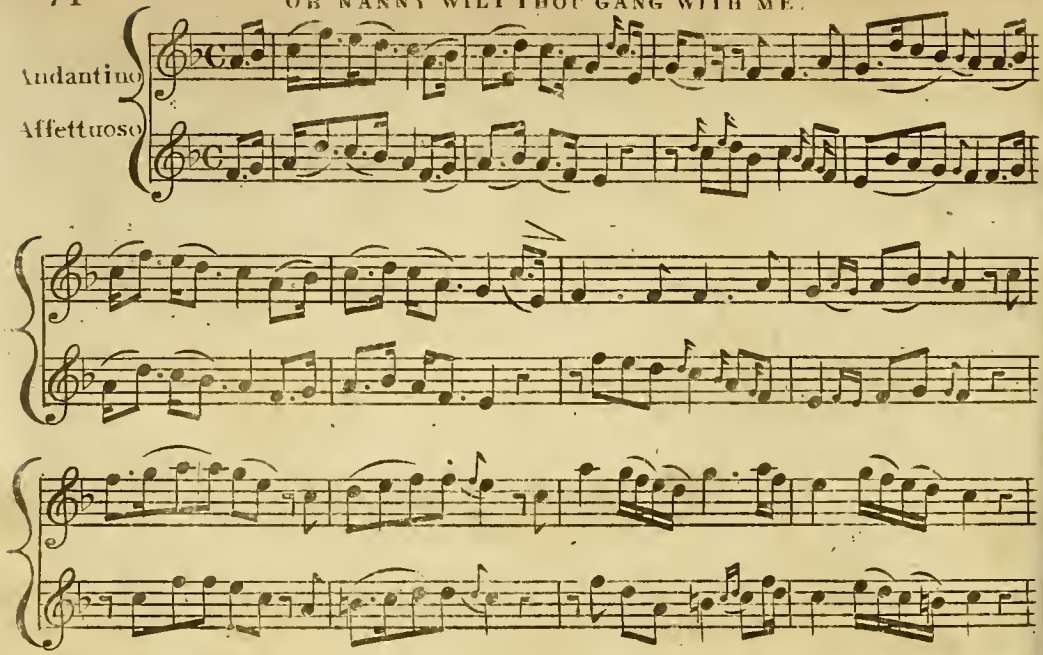

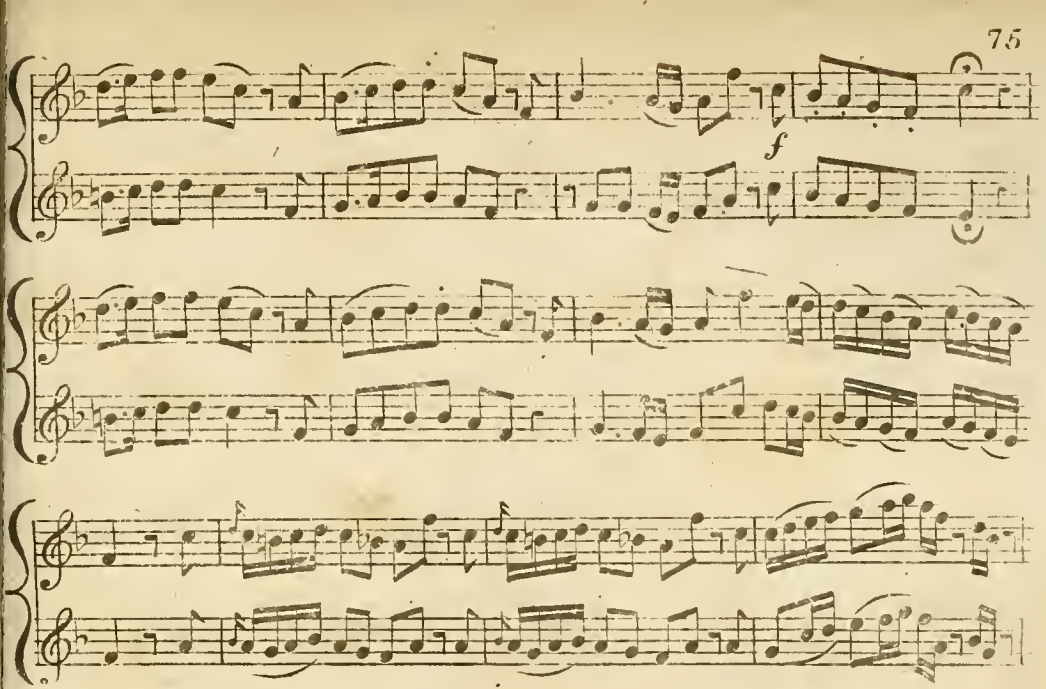
f

Bis:

Adagio.

Bis:

Mrs McDOWALL GRANT'S STRATHSPEY.

Slow and Distinct

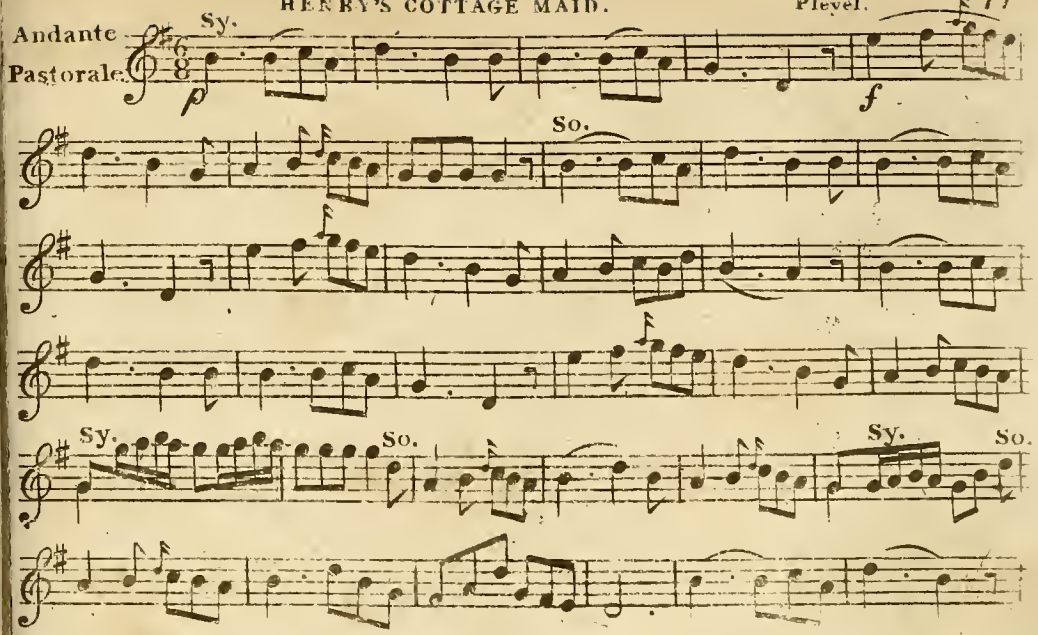
Andante
Pastorale.
Sy.
So.
Sy.
So.
Sy.
So.

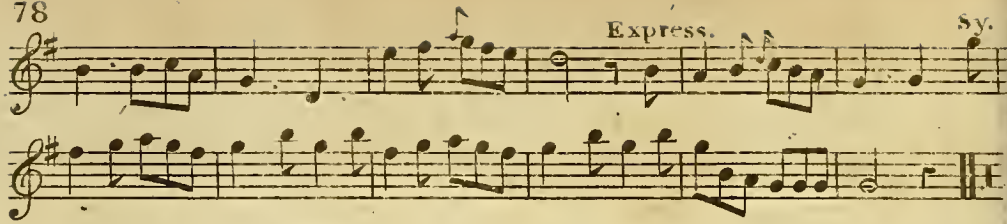

TOM BOWLING.

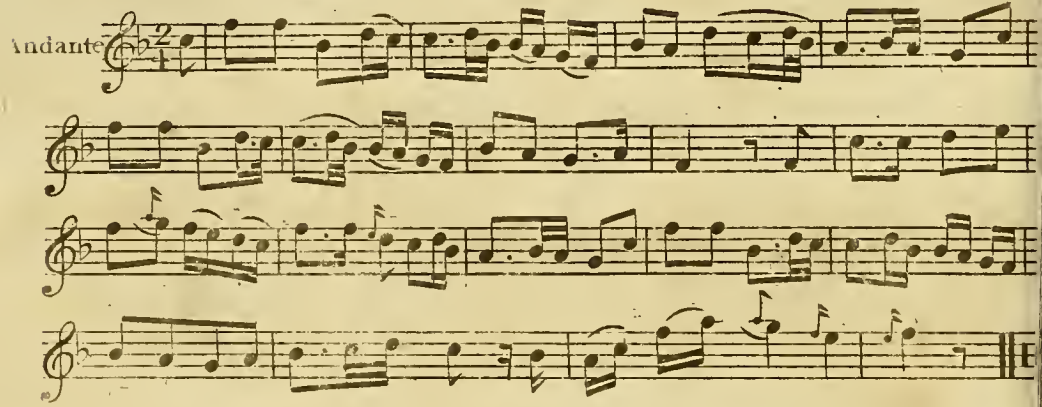

THE LASS OF PEATIE'S MILL.

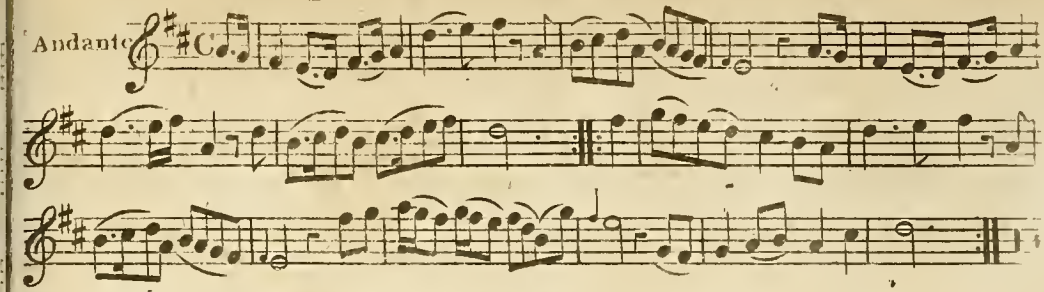

THE WELCH HARPER.

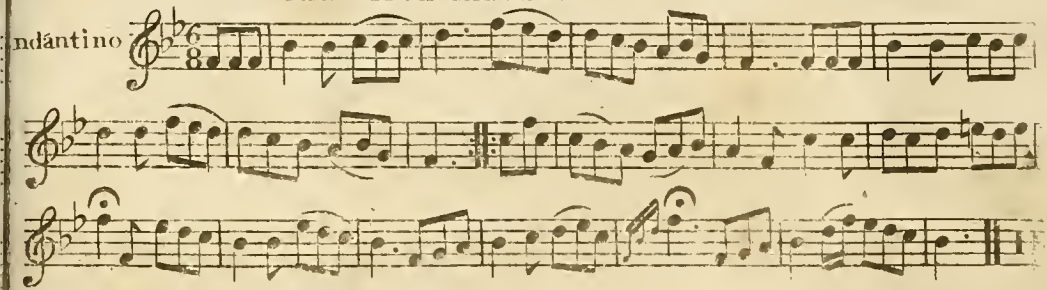

MAGGY LAUDER.

Lively.

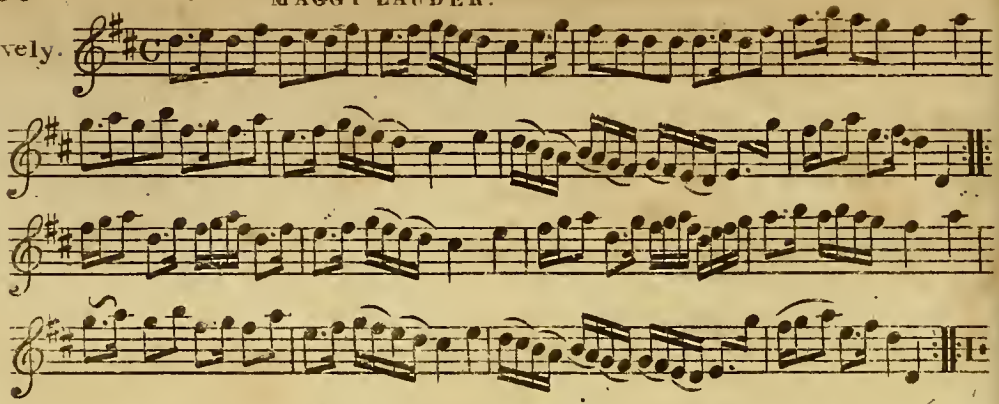

GUDE NIGHT AND JOY BE WI' YOU A'.

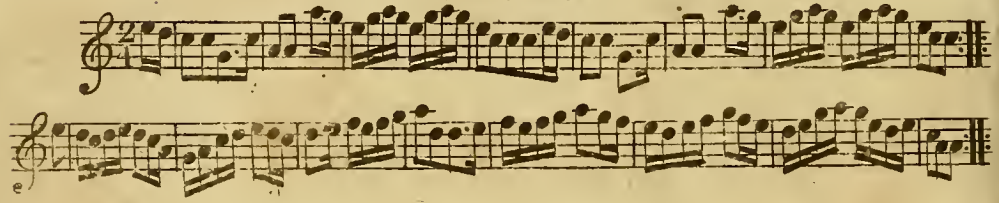

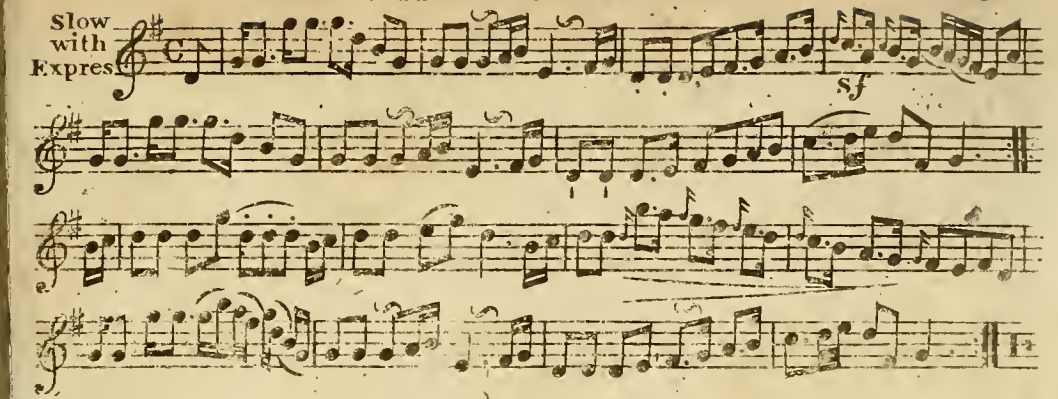

CAULD KAIL IN ABERDEEN.

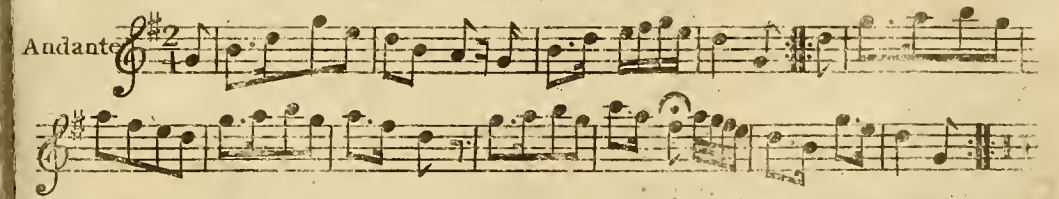

LADY CHARLOTTE BRUCE'S STRATHSPEY.

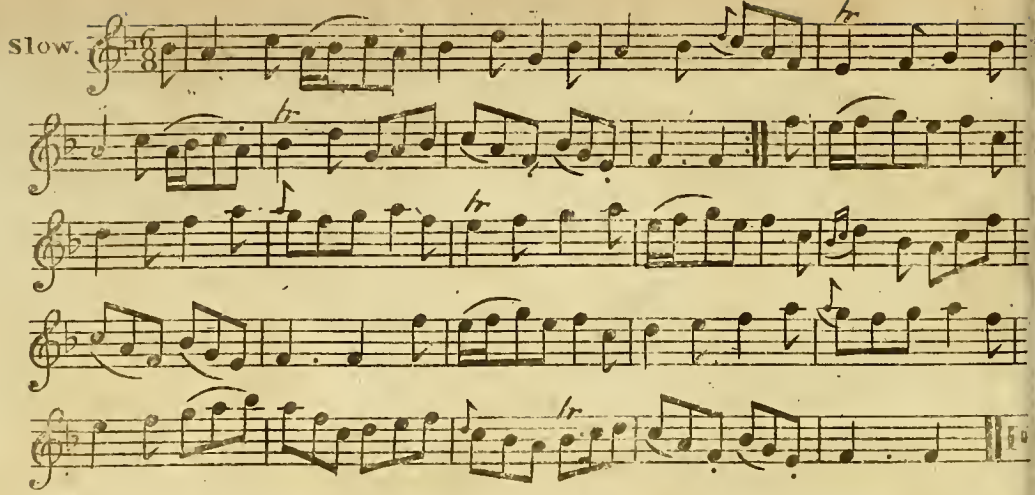

OVER THE WATER TO CHARLIE.

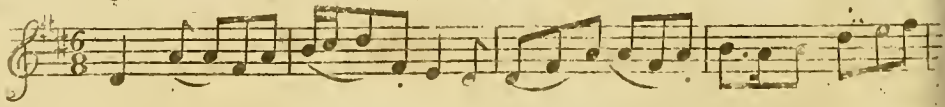

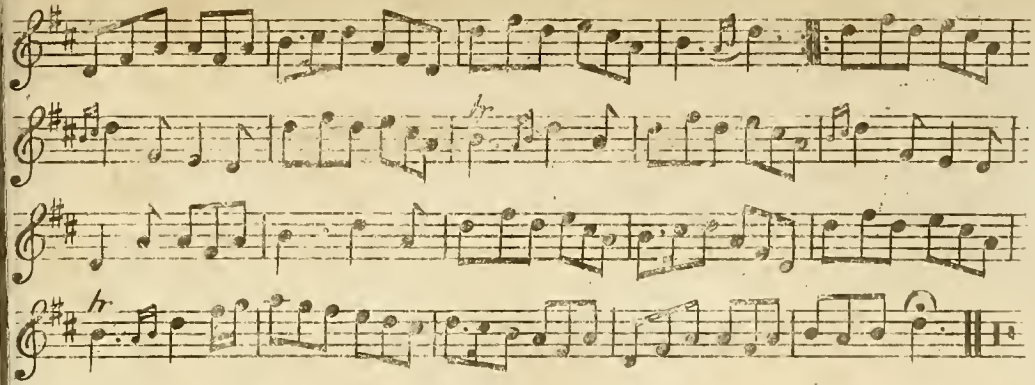

GREEN GROWS THE RASHES.

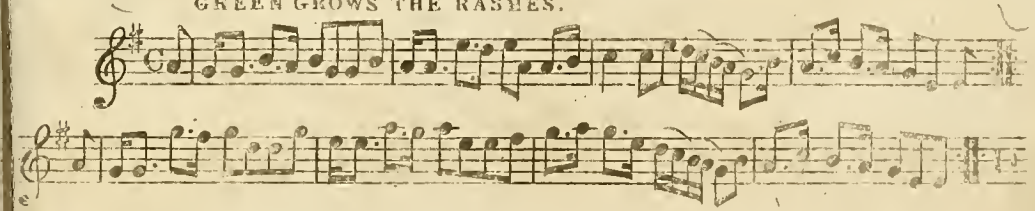

KITTY TIBBOLL.

Irish.

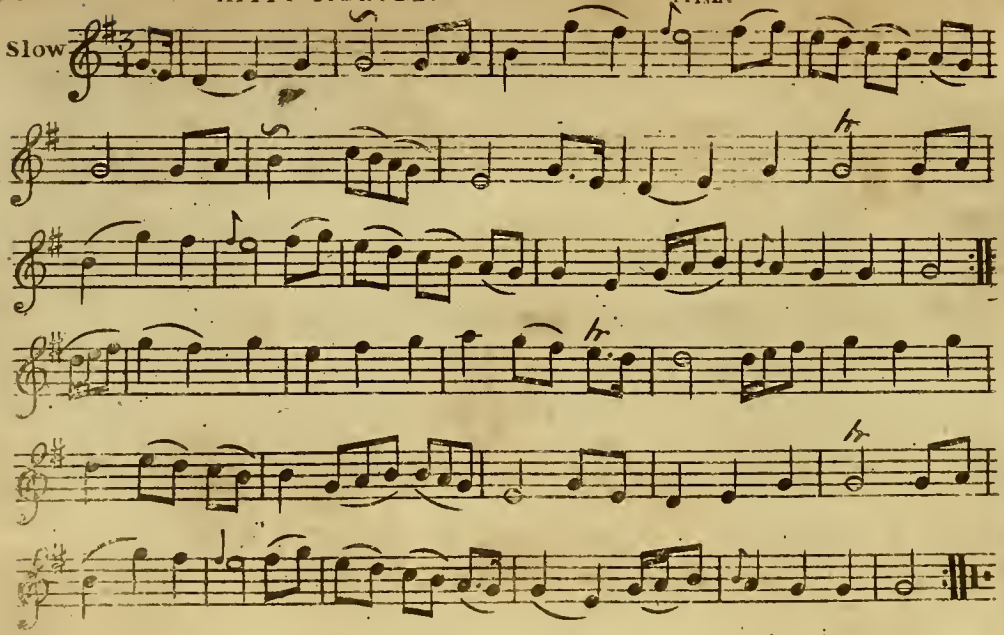

PADDY WHACK.

Irish.

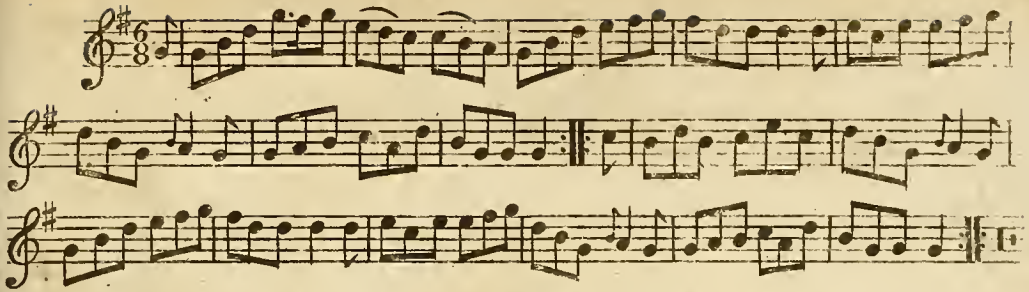

MISS DRUMMOND OF PERTHS STRATHSPEY.

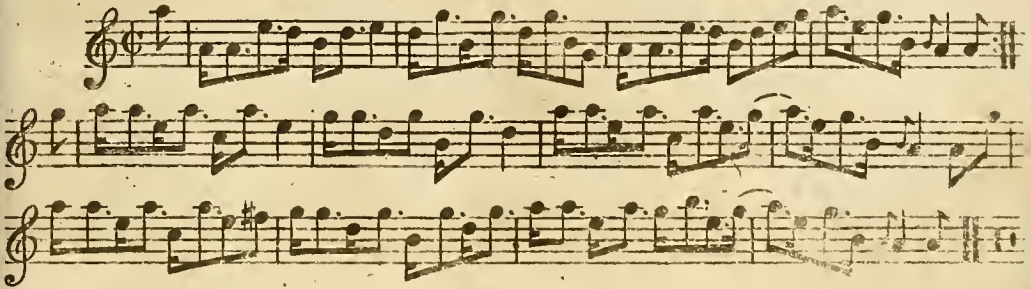

KEMPSHOTT HUNT.

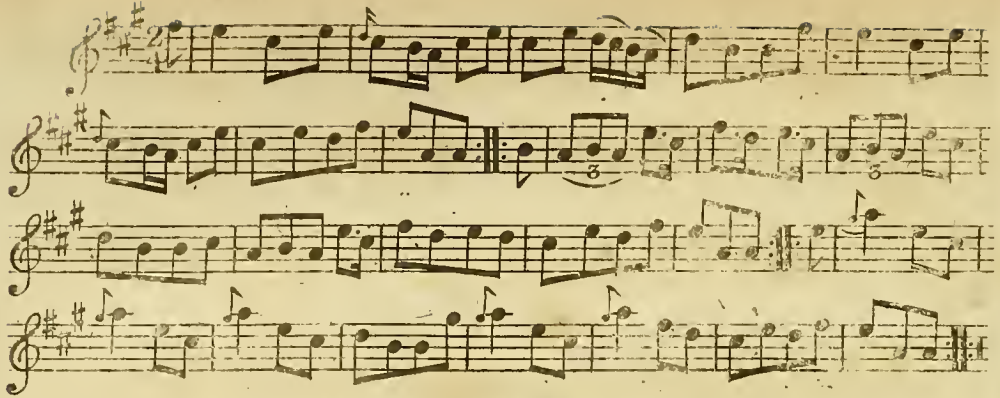

THE LAKES OF KILLARNEY. Irish.

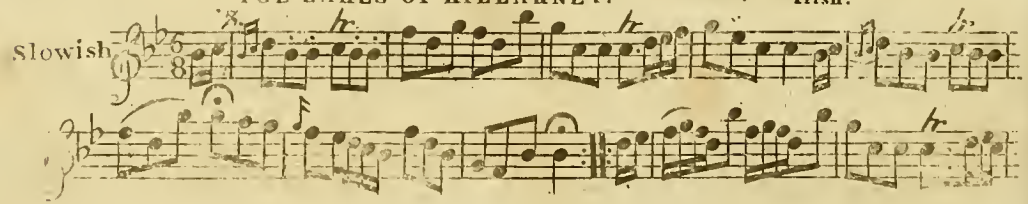

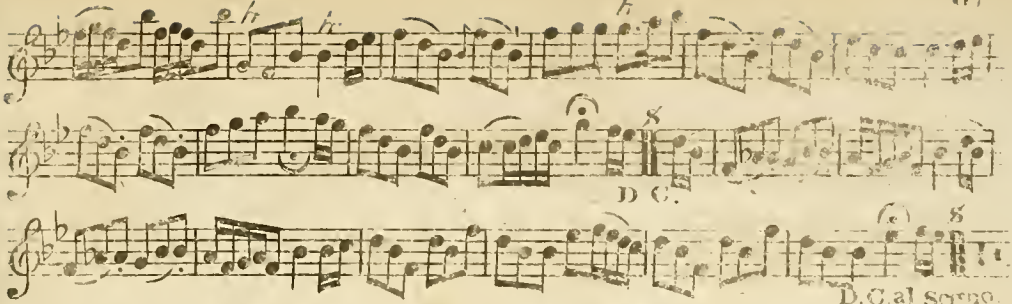

MTS MC LEOD OF ELINREOCH'S STRATHSPEY

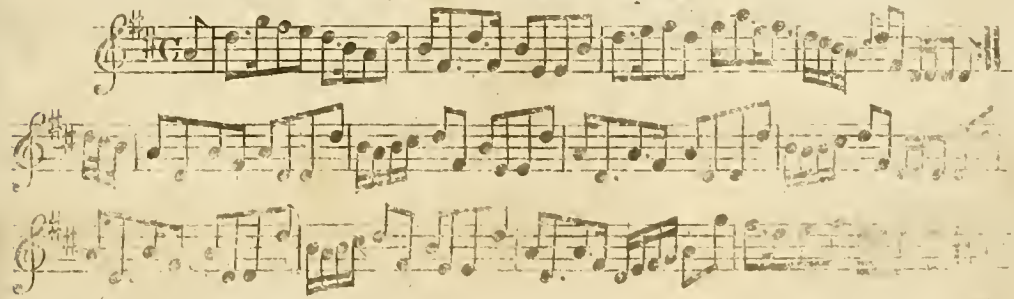

NANCY DAWSON.

Slowish

sf

THERE'S NAE LUCK ABOUT THE HOUSE.

Slow.

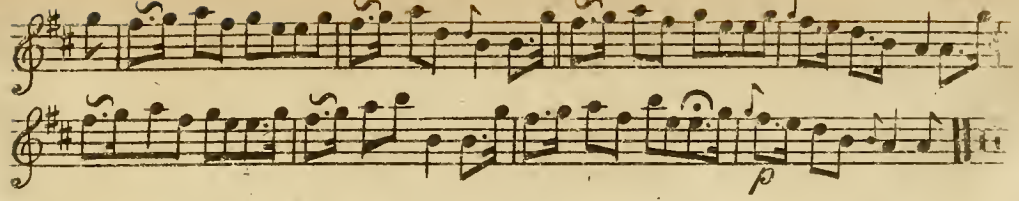

THE WEARY PUND O' TOW.

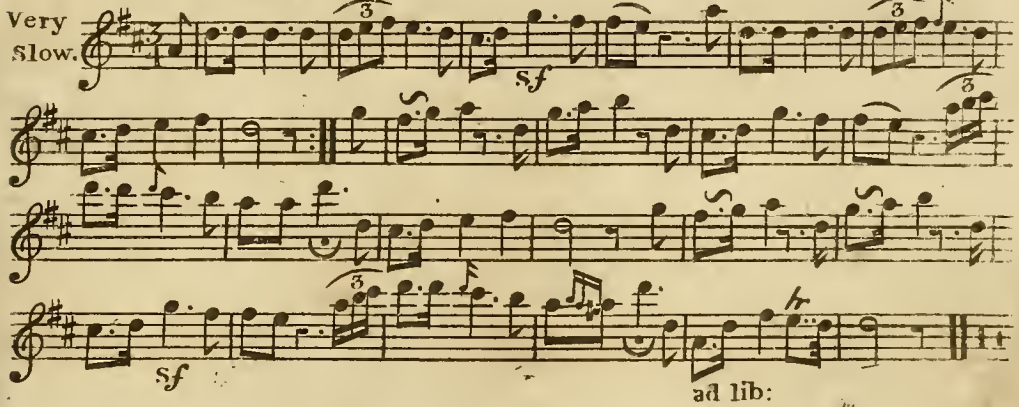

UP IN THE MORNING EARLY.

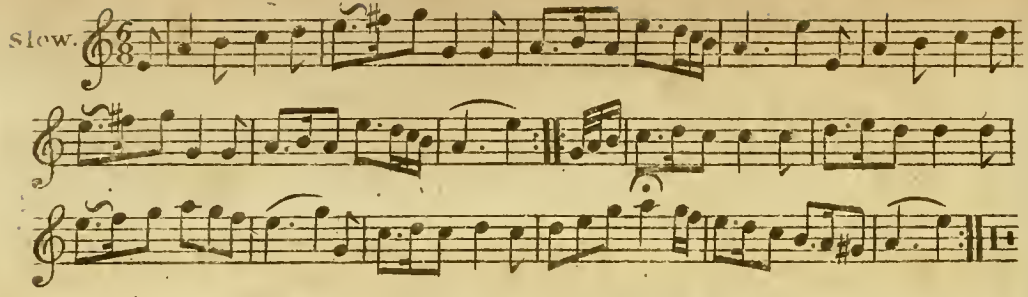

THE MAID OF ISLA.

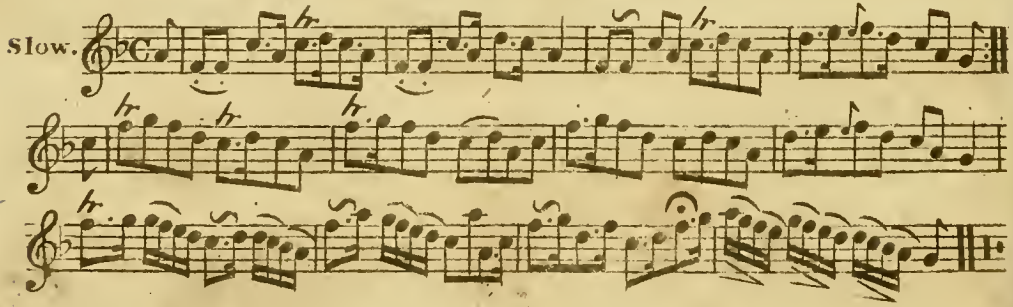

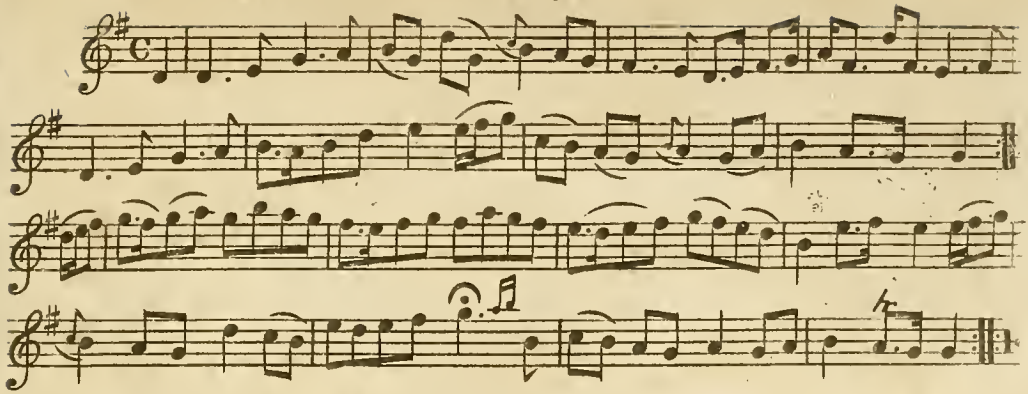

LANGOLEE. Irish.

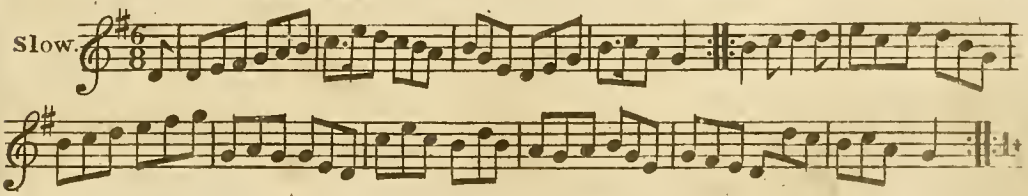

MAJOR GRAHAM OF INCHBRAKIE.

Slow.

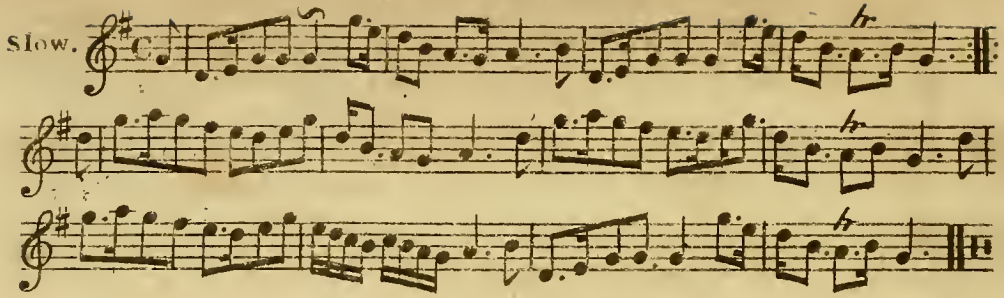

THE FIFE HUNT.

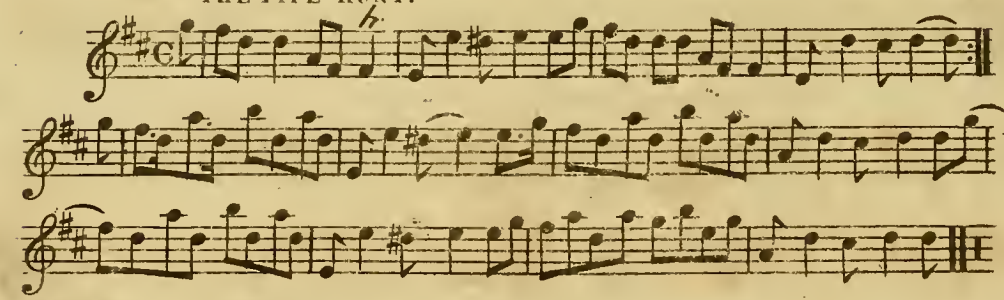

PADDY O' RAFFERTY. Irish.

Allegretto

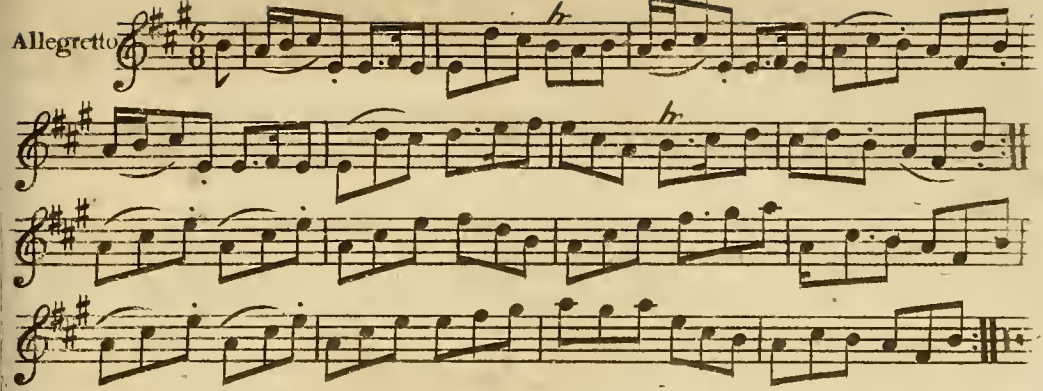

MARCH IN THE BATTLE OF PRAGUE.

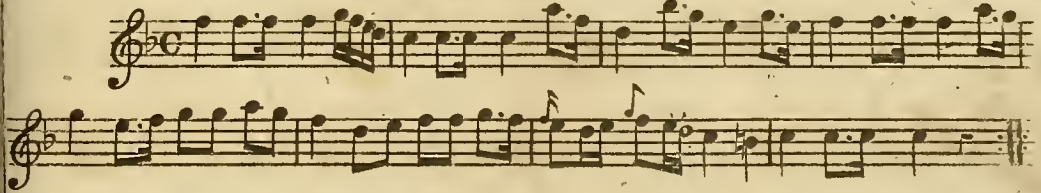

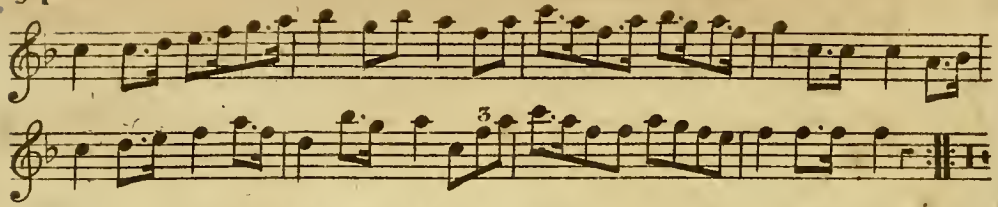

THE ORIGINAL SET OF KILLECRANKIE.

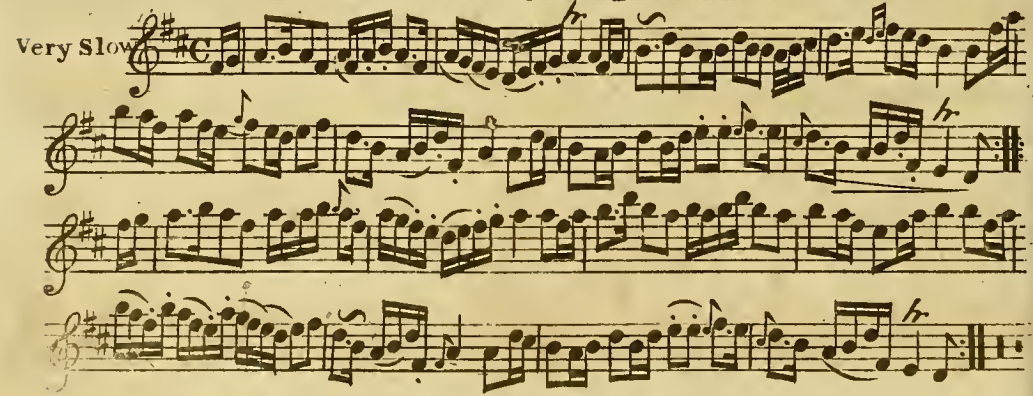

THE BOLD DRAGOON.

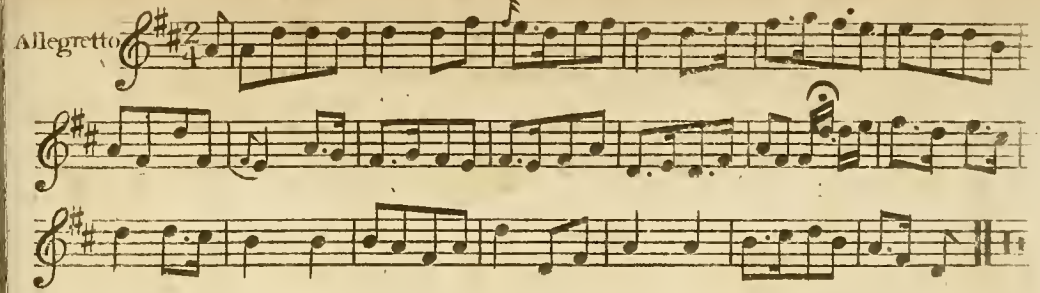

LADY CHARLOTTE CAMPBELLS STRATHSPEY.

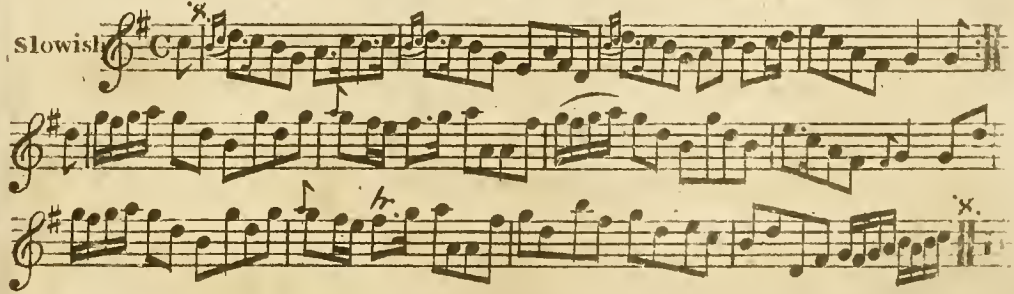

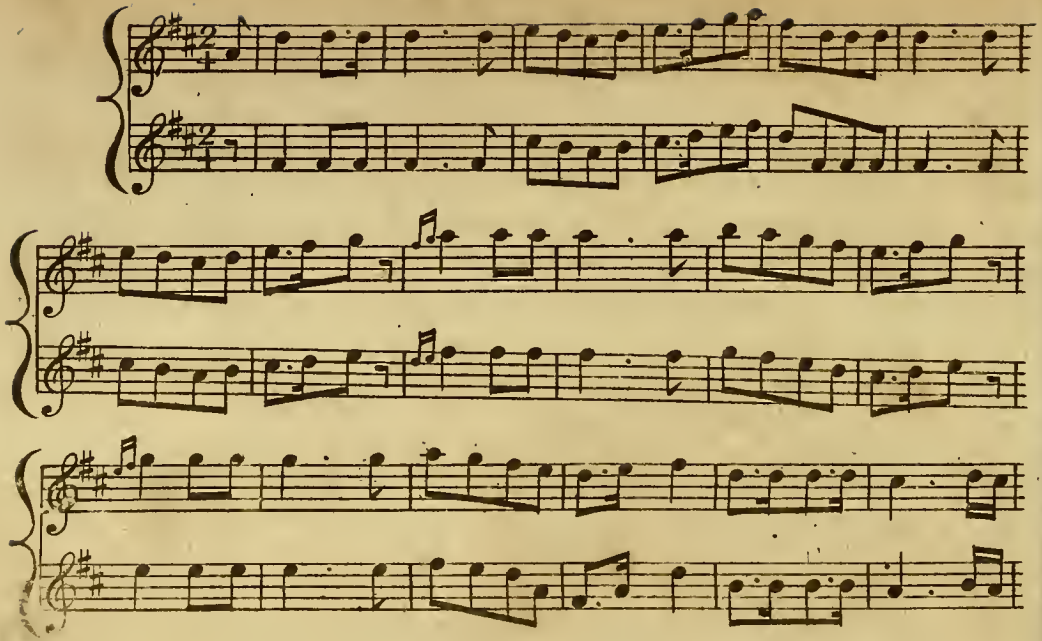

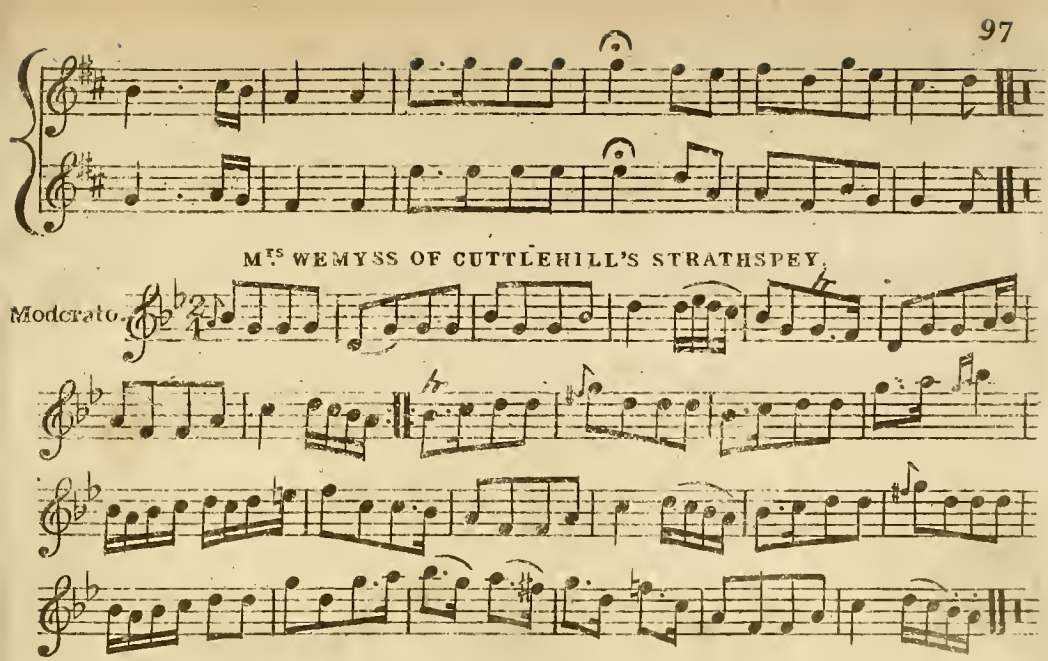
Mrs WEMYSS OF CUTTLEHILL'S STRATHSPEY.
Moderato.

FAREWELL TO WHISKY.

Slow.

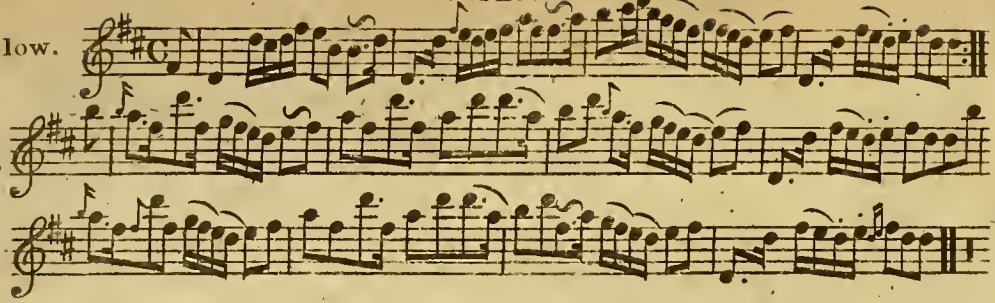

AIKEN DRUM.

Slowish

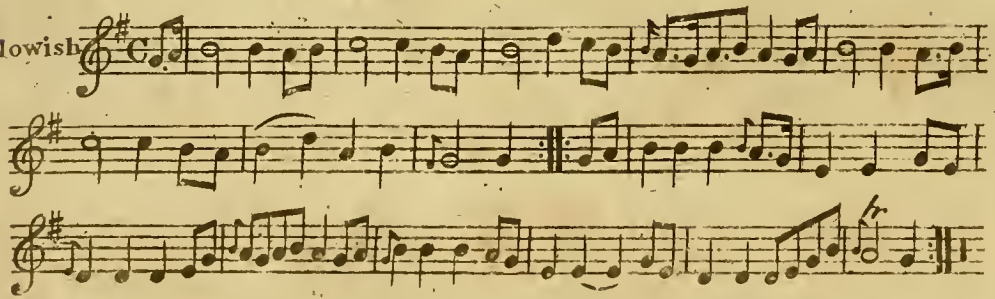

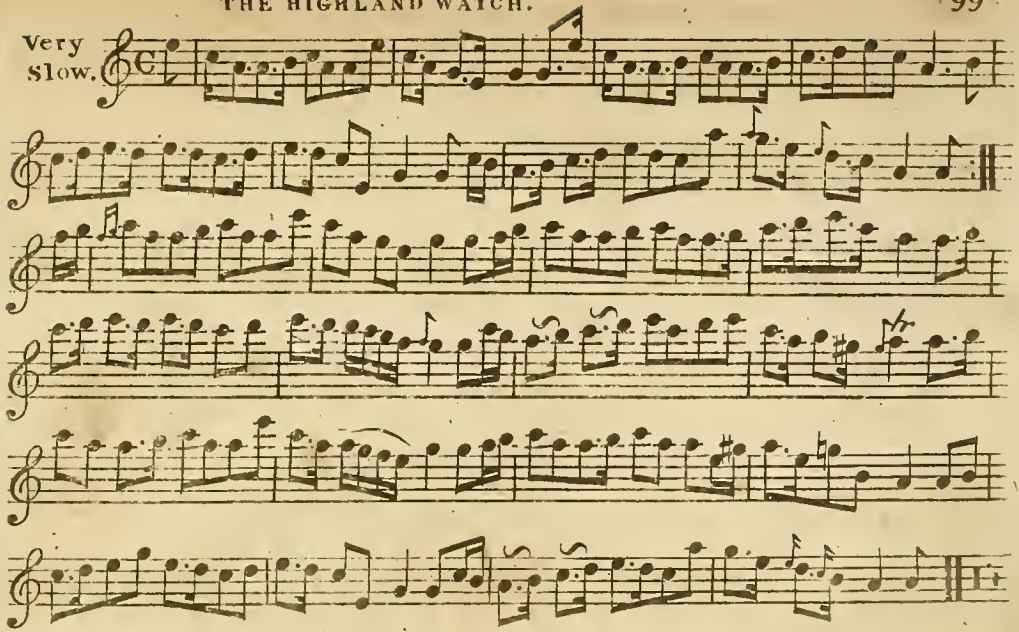
Very
Slow.

ADESTE FIDELES OR THE PORTUGUESE HYMN.

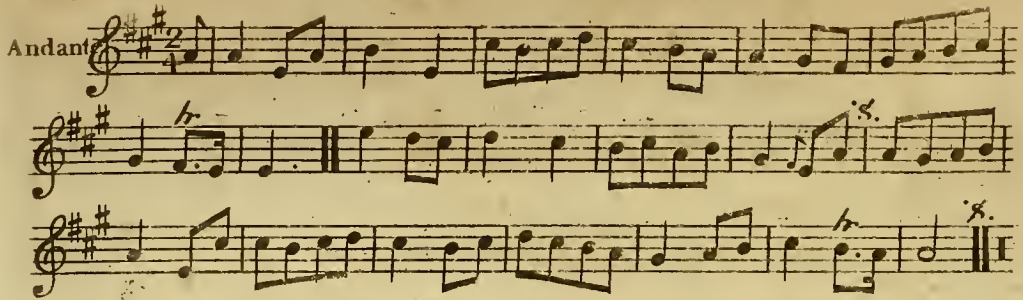

POOR MARY ANN.

Welsh.

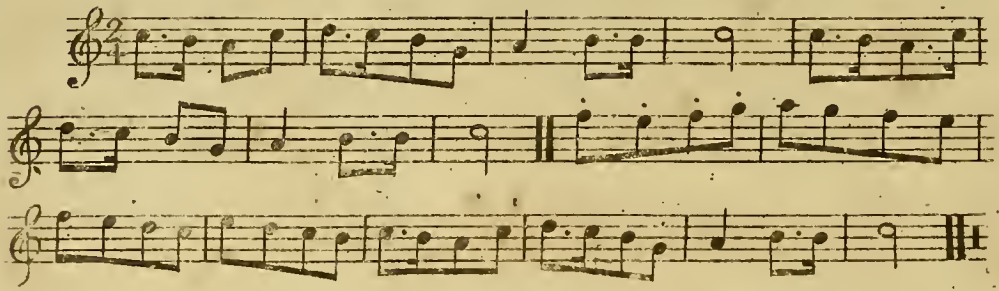

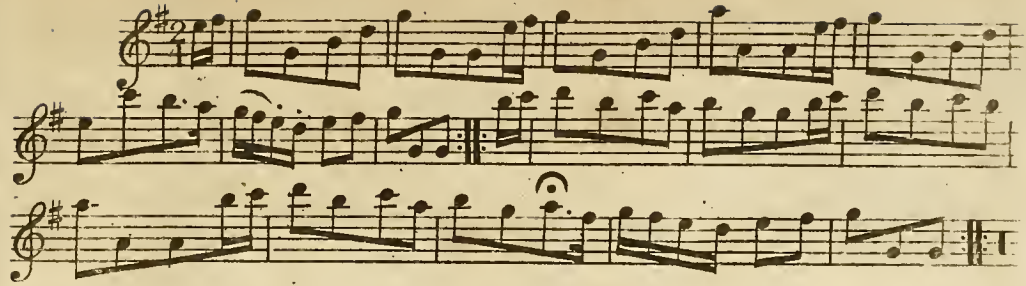

DELVIN SIDE. A Strathspey.

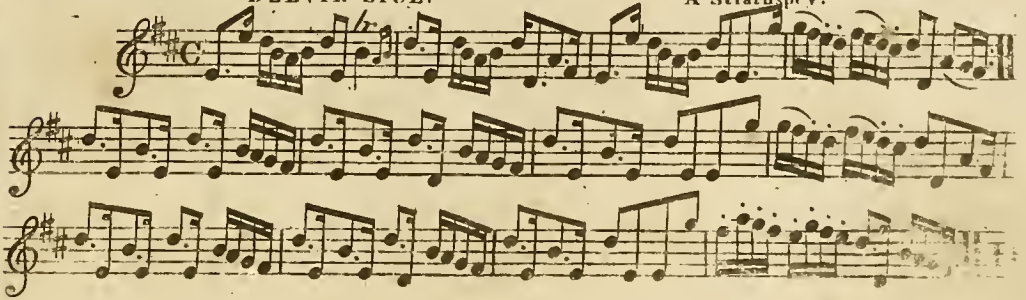

THE COUNTESS OF SUTHERLAND'S REEL.

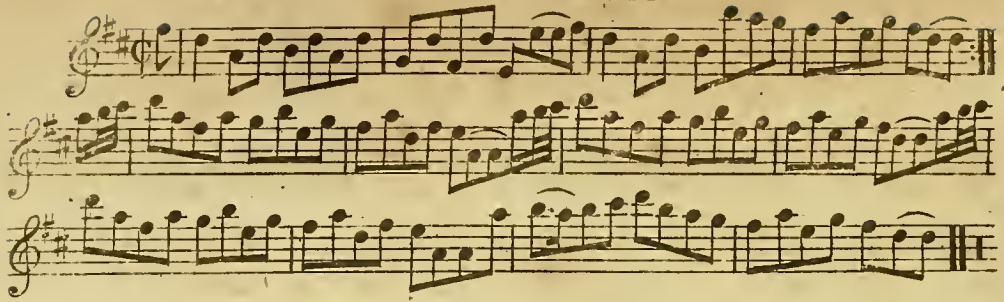

SICILIAN MARINERS HYMN.

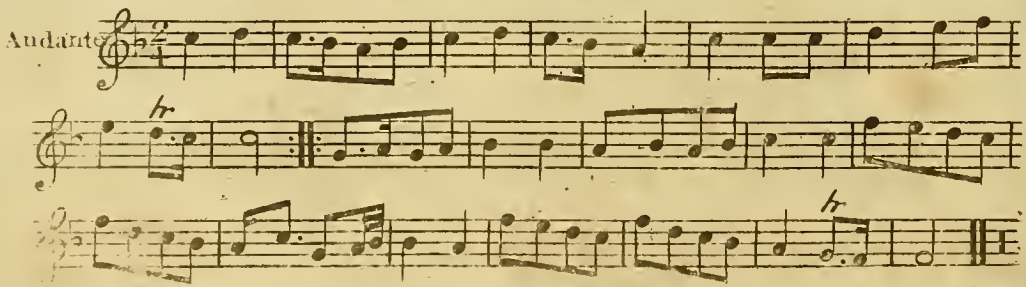

KELSO RACES.

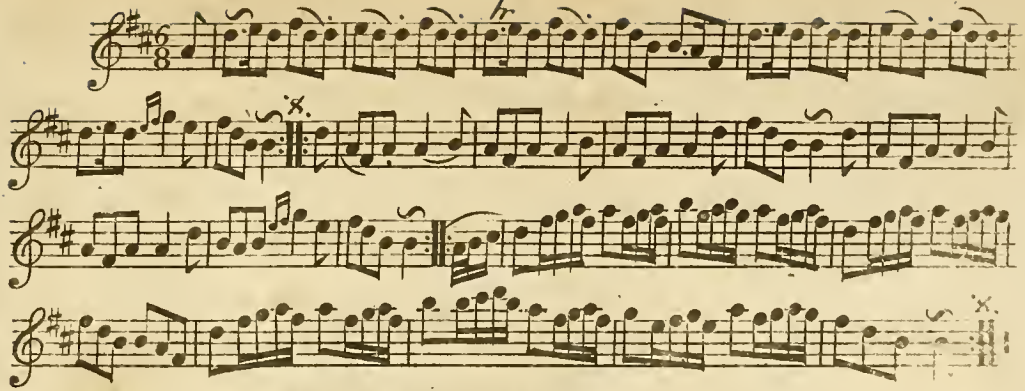

THE BROOM OF COWDENKNOWS.

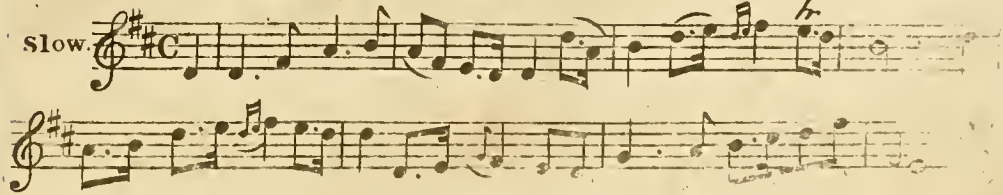

THE ROBBERS OF BRECHIN.

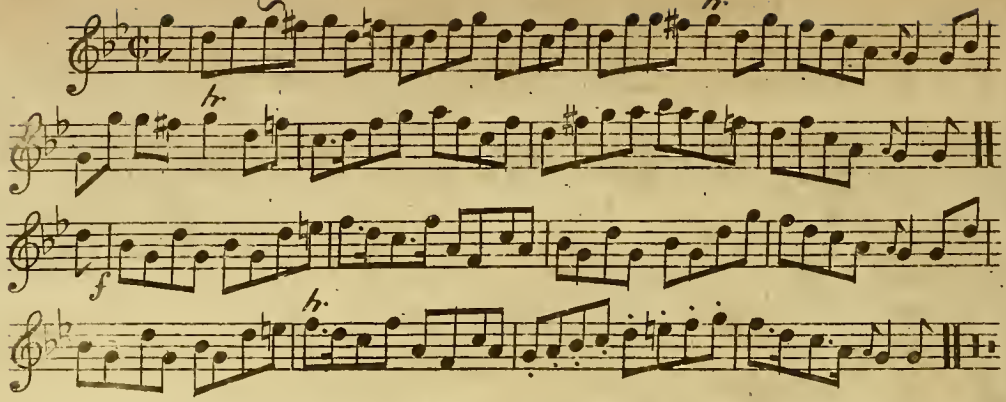

I'LL MAKE YOU BE FAIN TO FOLLOW ME.

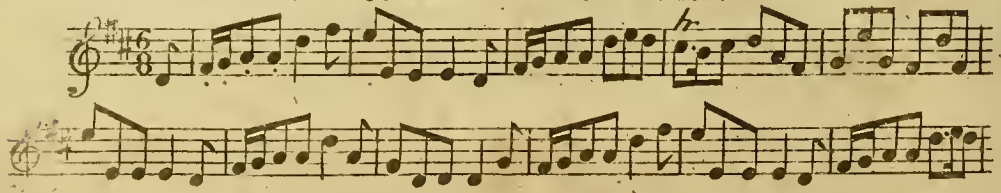

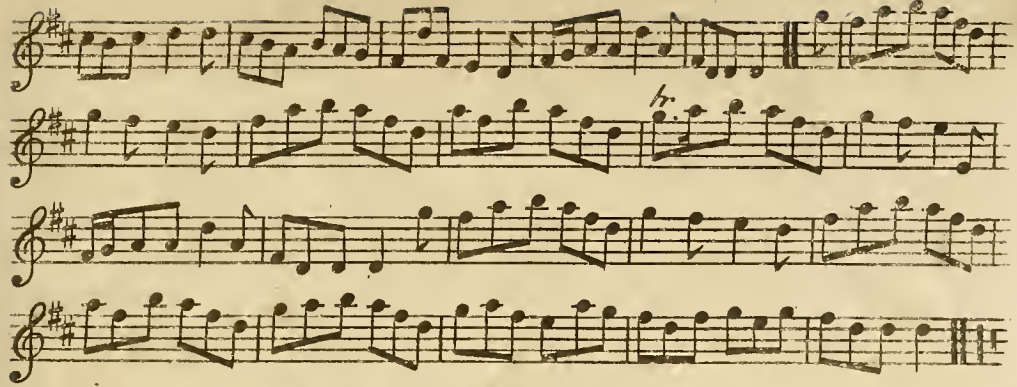

MARCH IN BLUE BEARD.

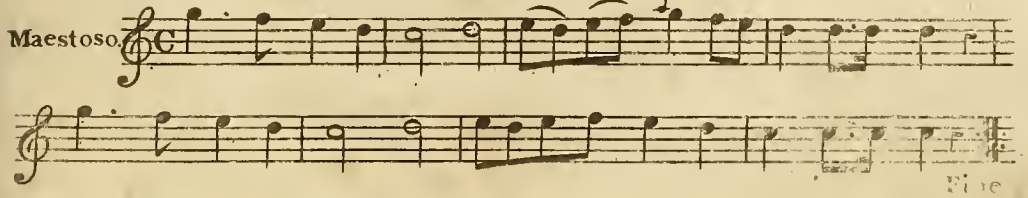

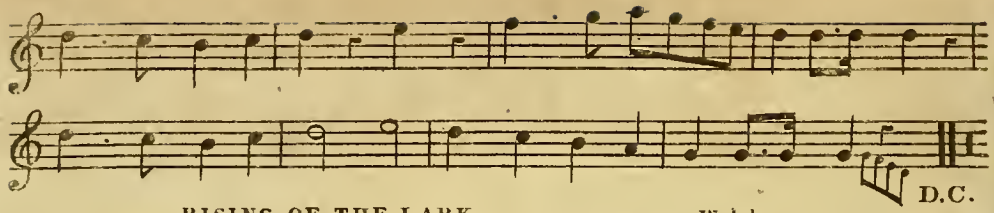

RISING OF THE LARK. Welsh.

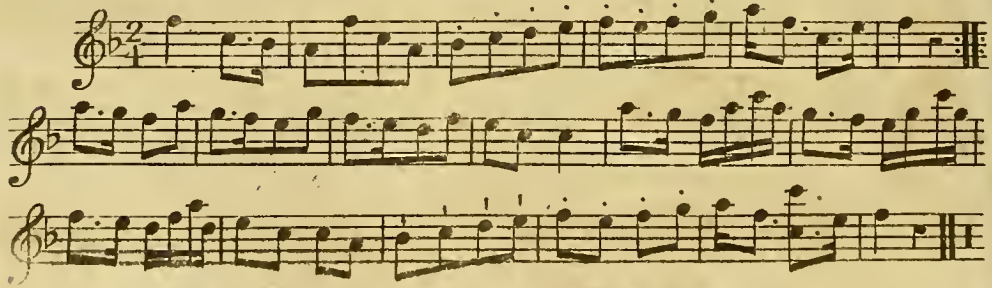

Mrs MORAY OF ABERCALDNEYS STRATHSPEY.

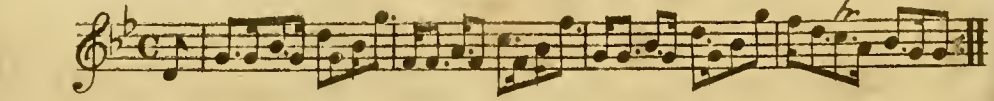

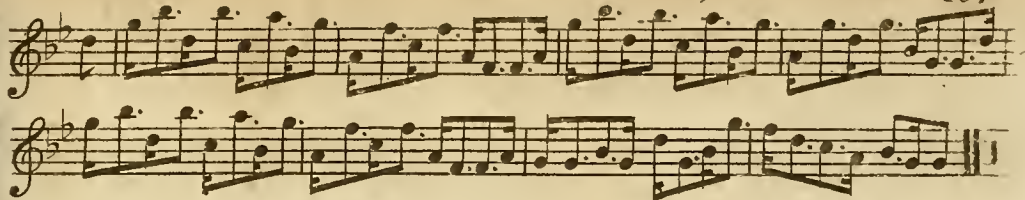

WHEN THE HOLLOW DRUM.

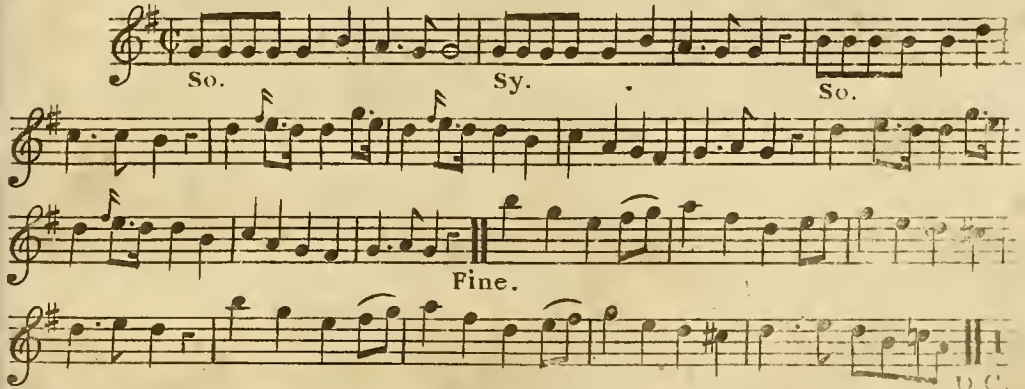

FLOWERS OF THE FORRST.

Slow.

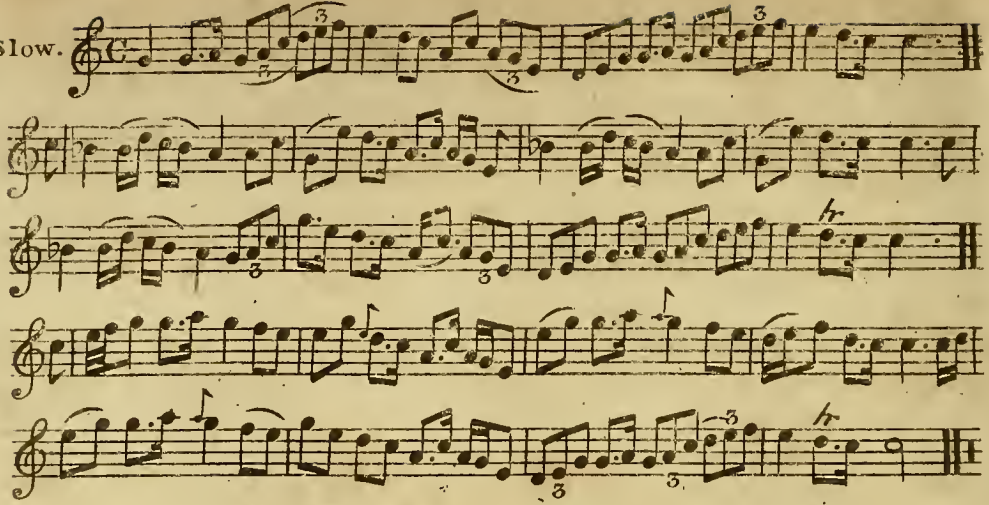

THE COTTAGERS DAUGHTER.

Hook.

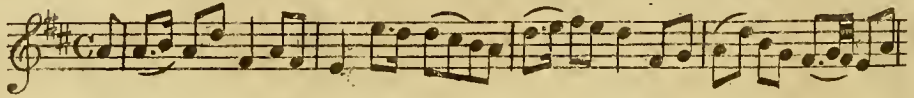

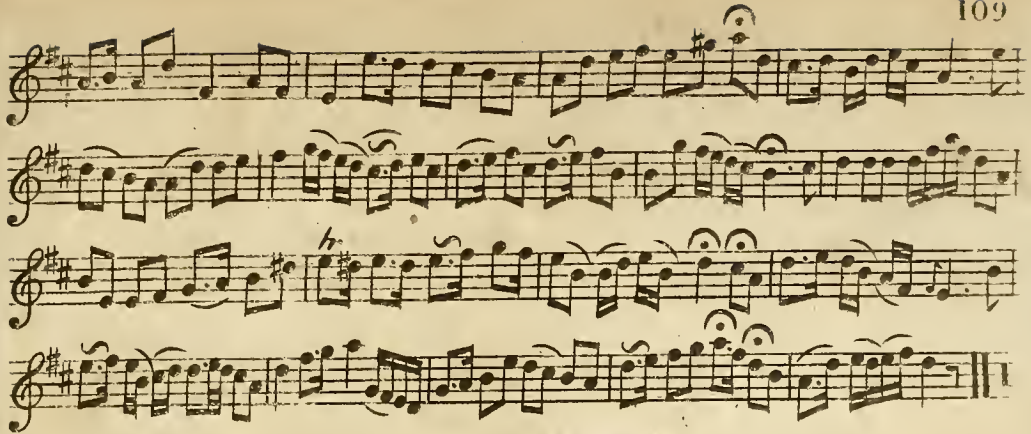

SAVOURNA-DELIGH. OR ERIN GO BRAGH. Irish.

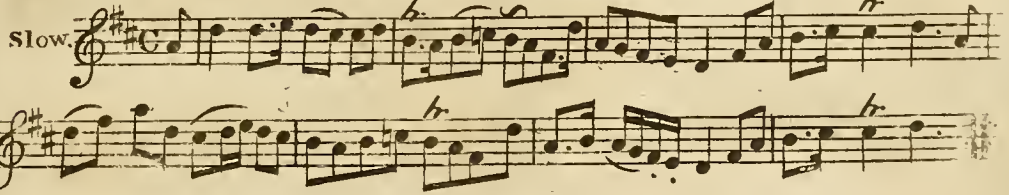

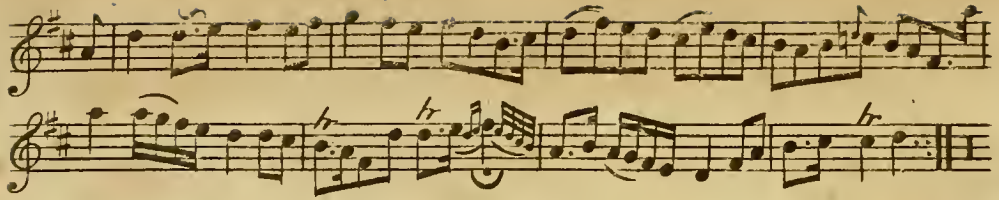

SIR WATKIN WILLIAM WYNNE.

Slowish

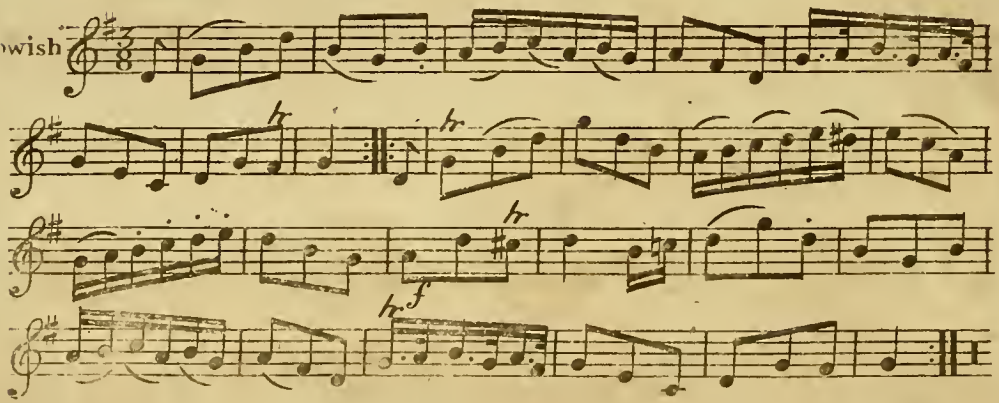

WOUNDED HUSSAR.

Slow

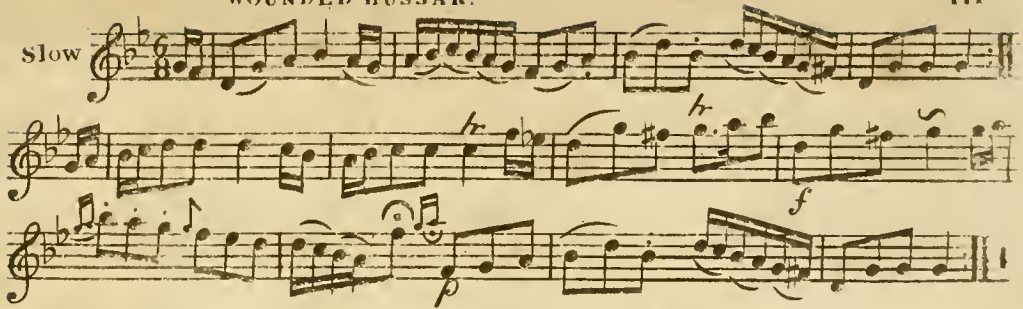

THE MAIDS OF ARROCHAR.

Slow with Express

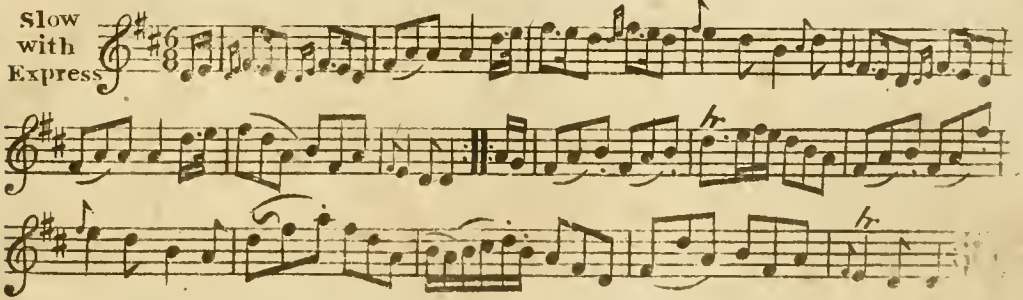

MASTER F: SITWELL'S STRATHSPEY.

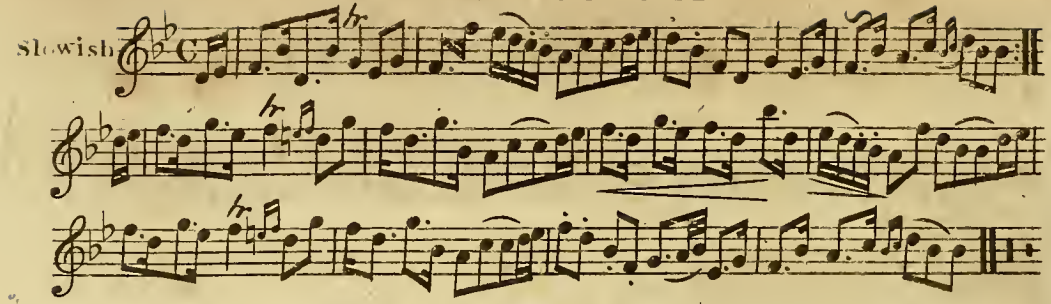

VIOTTI'S CELEBRATED POLLACCA.

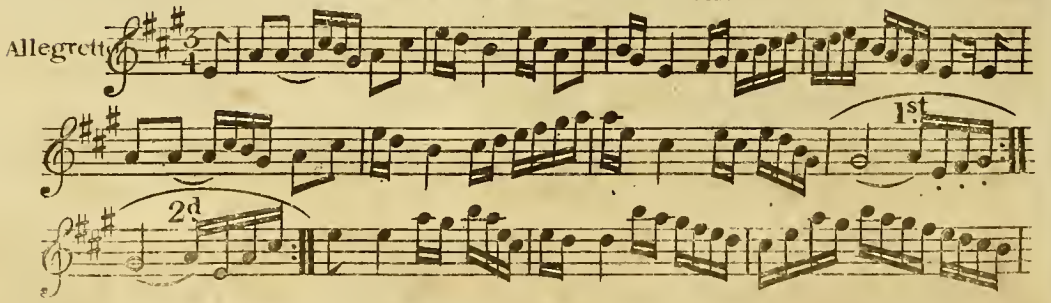

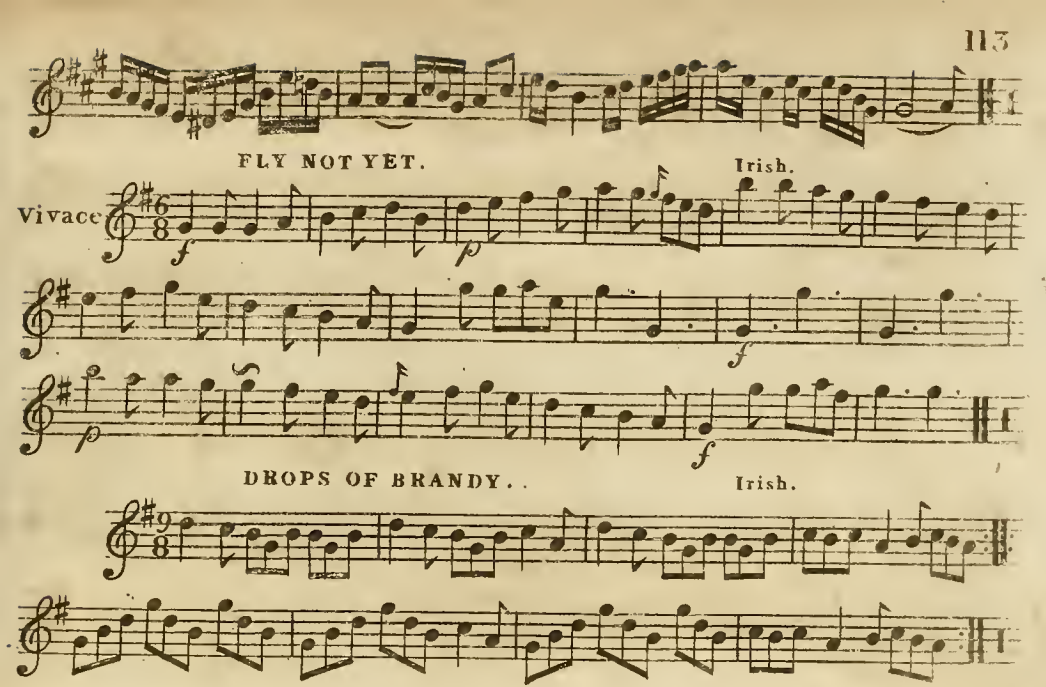
FLY NOT YET.
Irish.
Vivace
f
p
f
p
f
DROPS OF BRANDY.
Irish.

CARY OWEN.

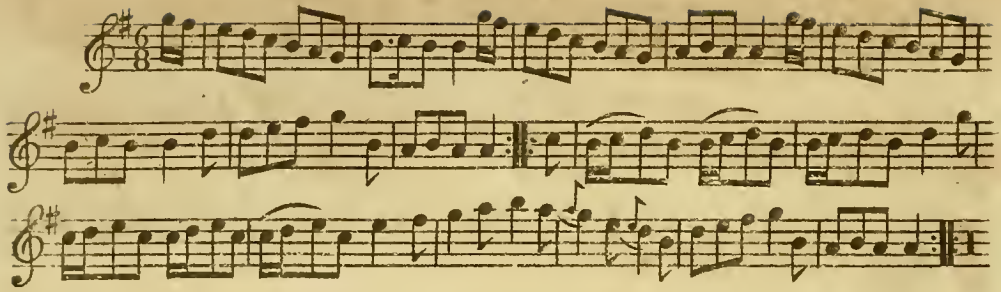

FAL LA LA.

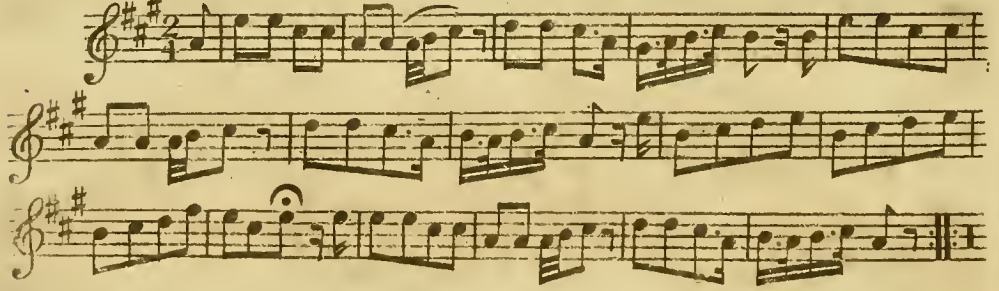

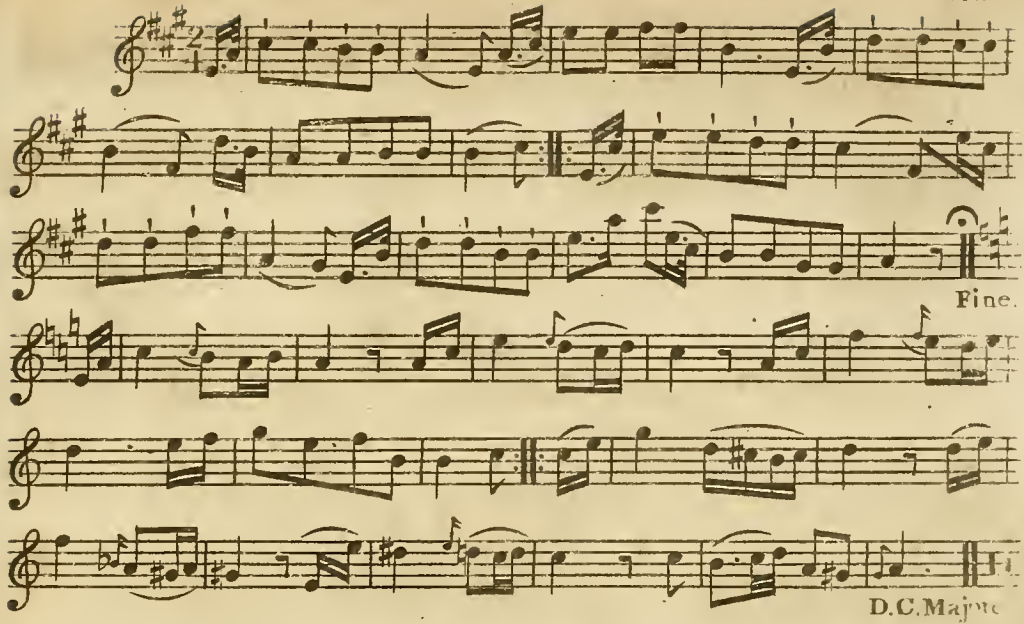
Fine.
D.C.Majo

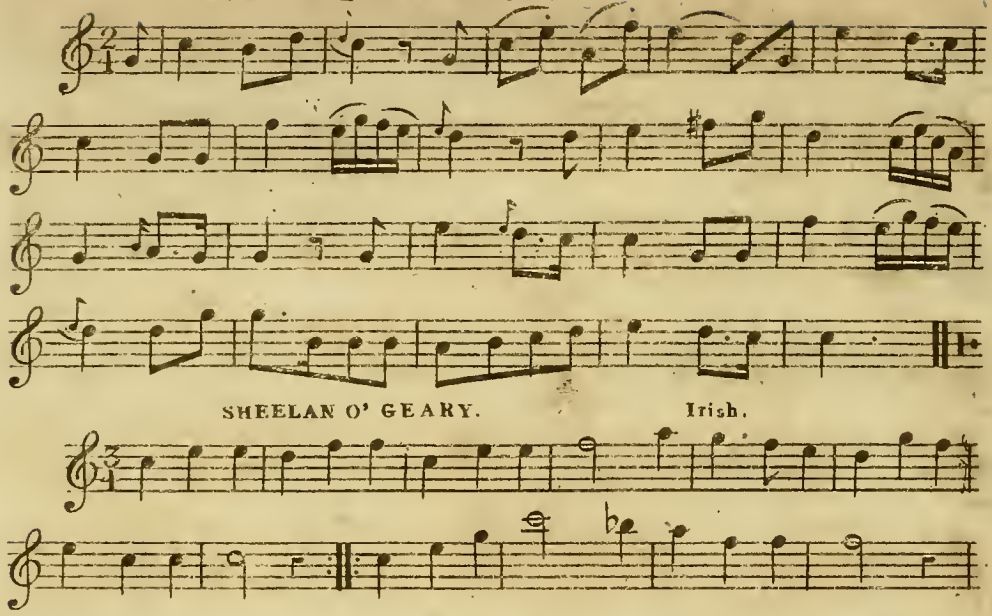
SHEELAN O' GEARY.
Irish.

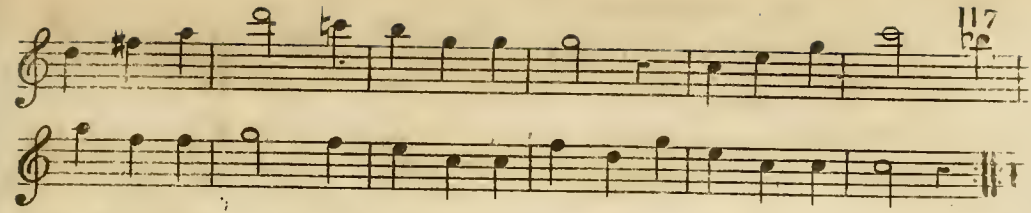

THE BANKS OF BANNA.

Slow.

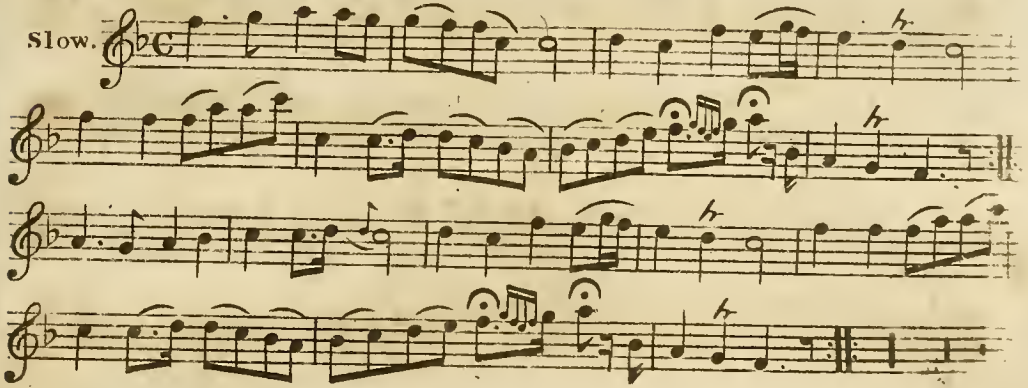

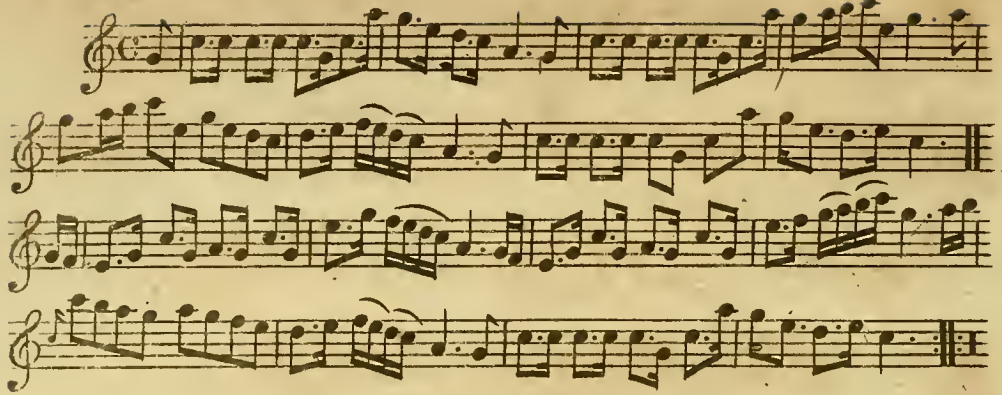

YOUNG COLIN STOLE MY HEART AWAY.

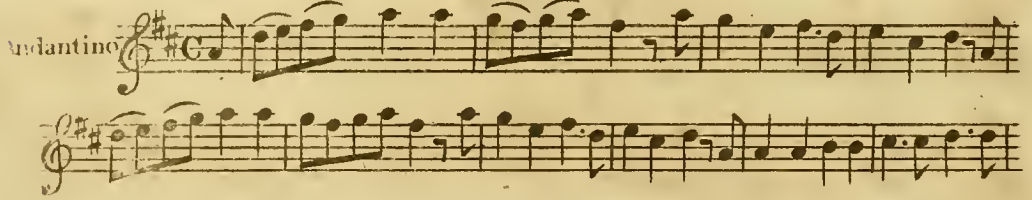

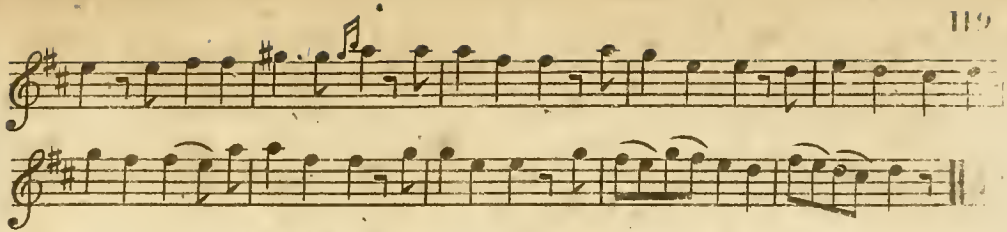

RICHER'S HORNPIPE.

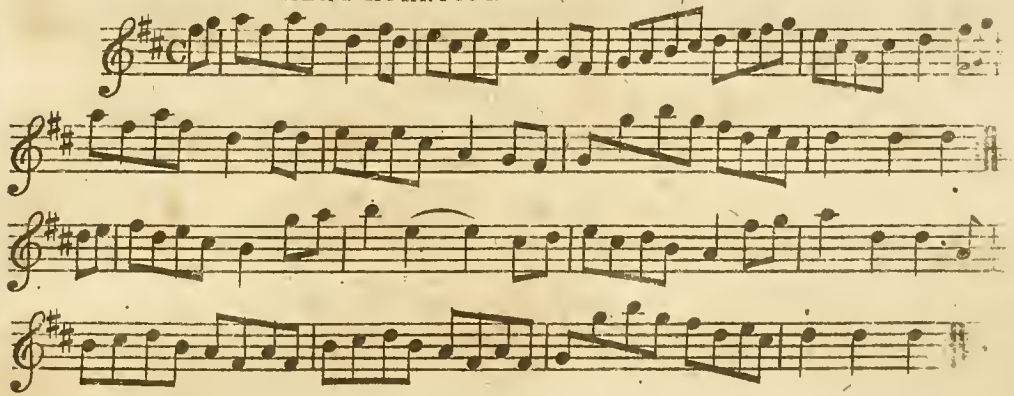

MICHAEL WIGGINS.

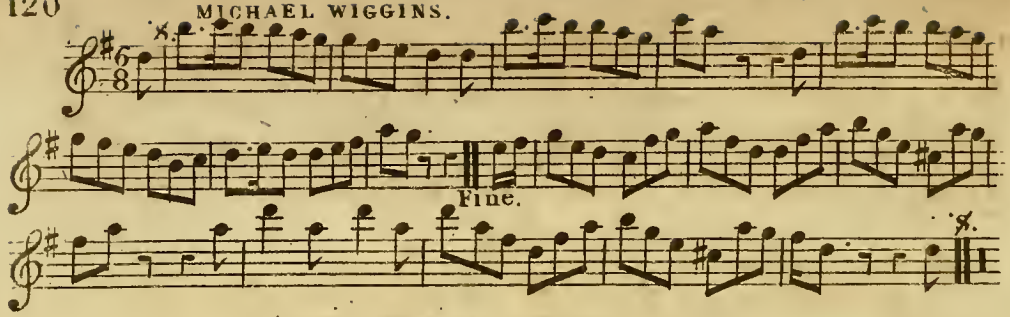

FINALE IN INKLE AND YARICO.

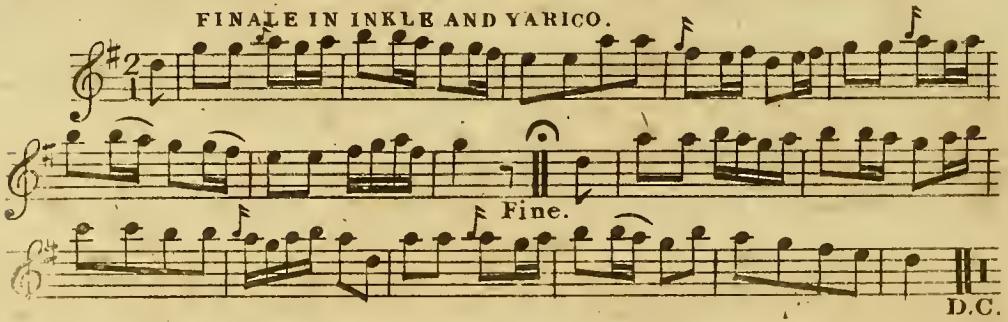

INDEX TO VOLUME FIRST.

Pp 1-40

INDEX TO VOLUME SECOND.

INDEX TO VOLUME THIRD.

H 81-120