

NATIONAL  
LIBRARY  
OF SCOTLAND

Englis 12

4454929  
~~4491~~

Digitized by the Internet Archive  
in 2012 with funding from  
National Library of Scotland

<http://www.archive.org/details/msbookofscottish00unse>

Miss Hamiltons Delight 3337 1796 12 31

3

2

God Save the King (George 3)

2 One Day I heard Mary Say, I'll never Leave thee

3

Minuet in Ariadne

~~F 1101 F~~  
207.16.7  
218.8.8

4

# Port Gordon

5

See above for short

Fly me not Sylvia

6

6<sup>#</sup> The Pytchers March

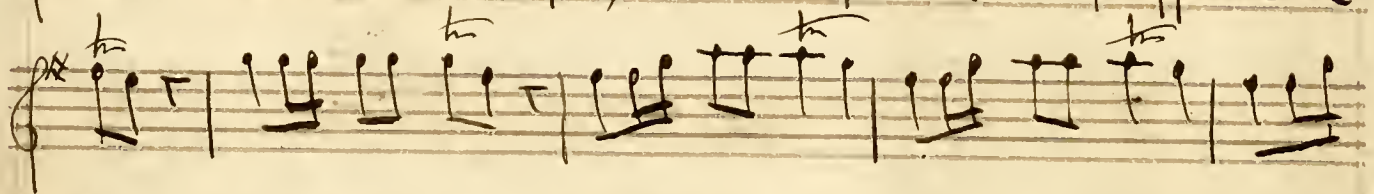
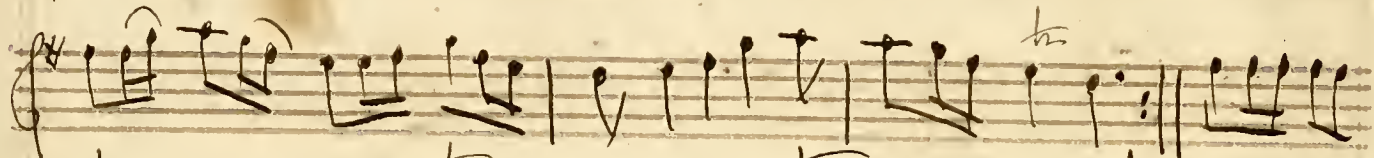
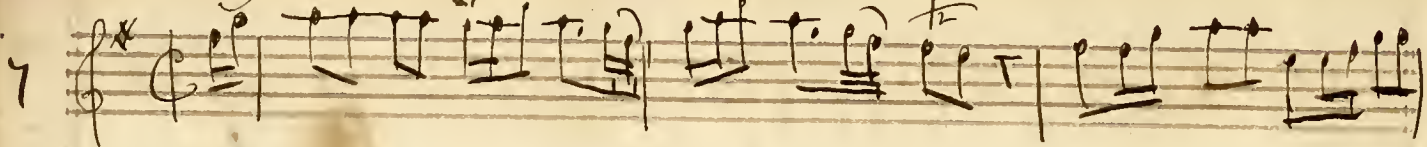

8 Delia

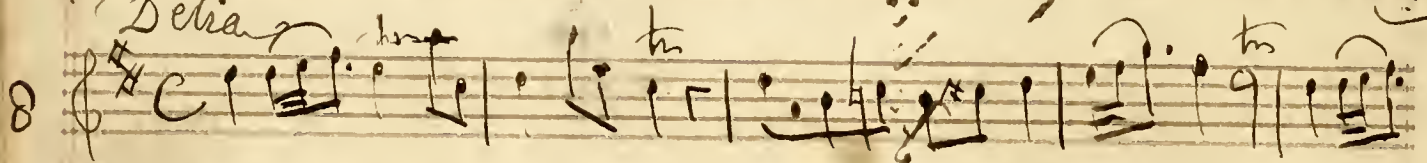

9  

8

# Lady Rother's Minuet

10

# Lovely Peggie

11

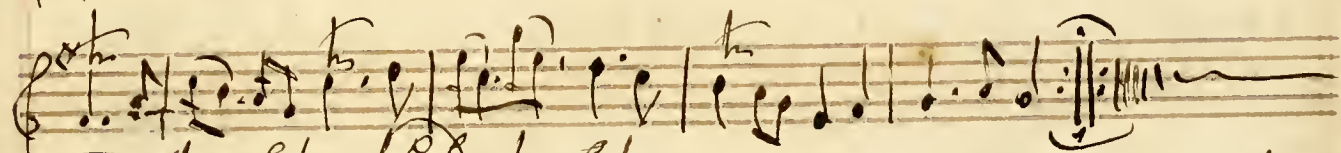
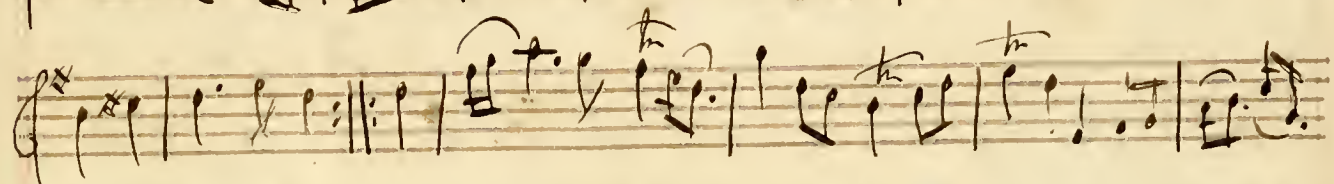
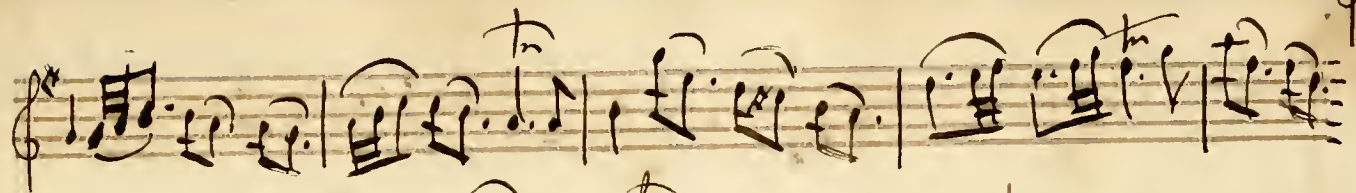

For the Lake of Gold she Left me.

12

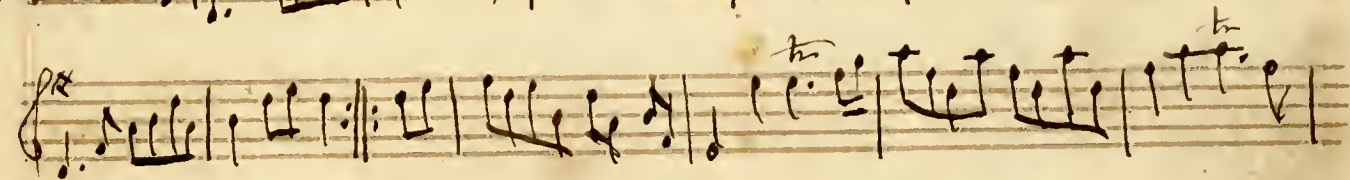
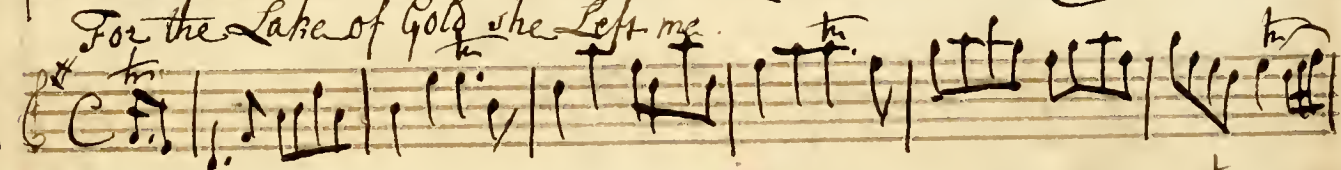

# My Nanny O

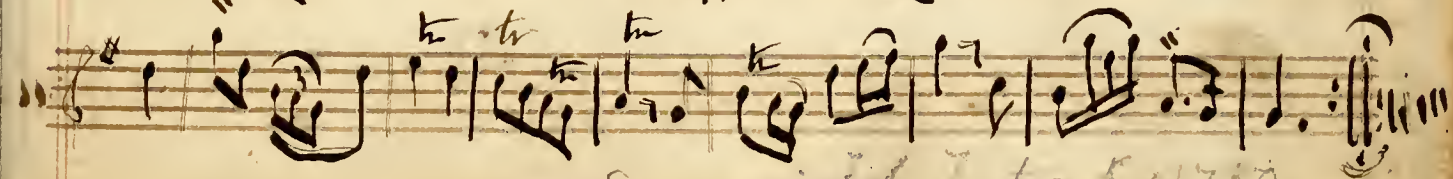
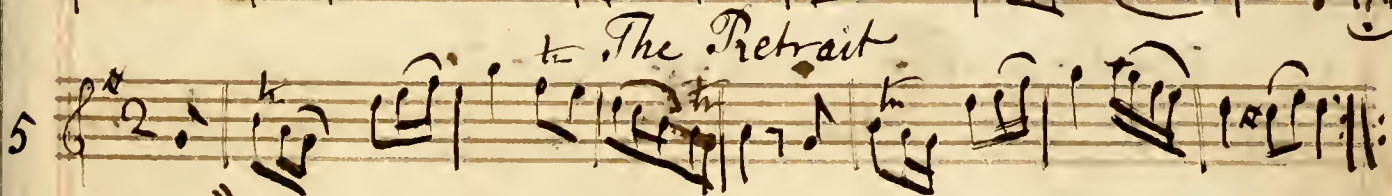
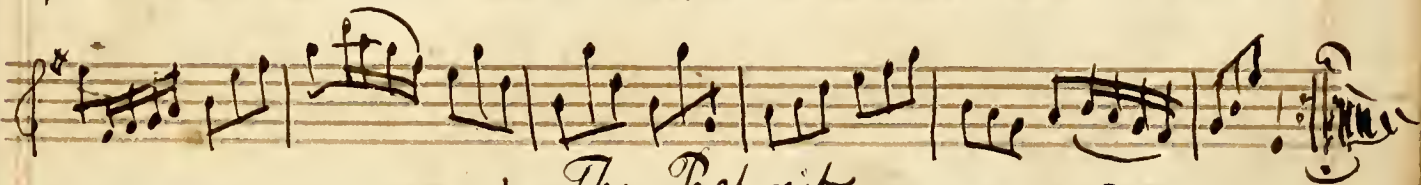
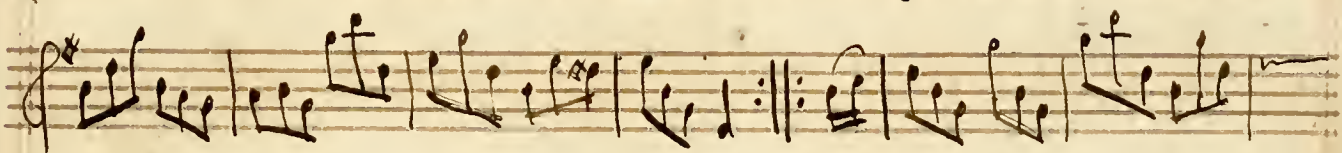
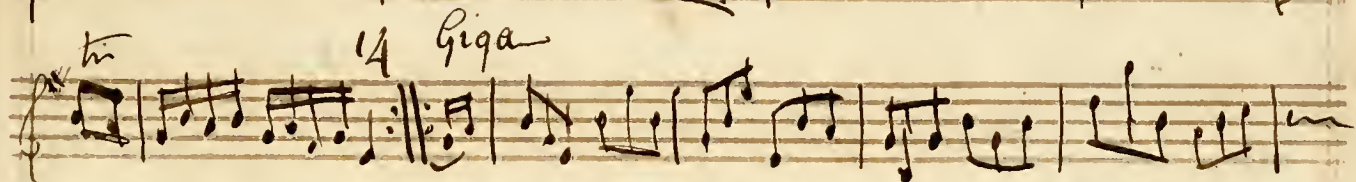
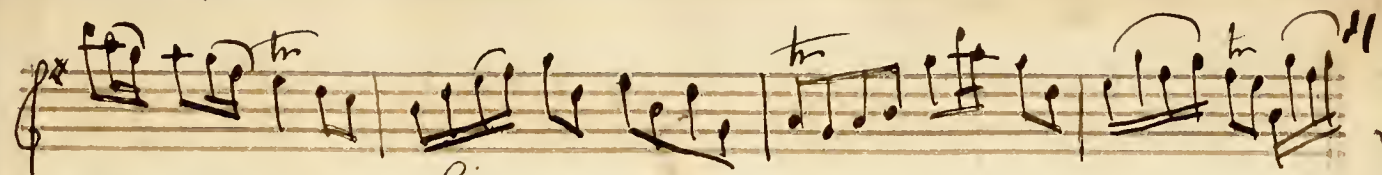

Same as the last K. 1700

12

# March

The form as a *March* in The Complete Satos for  
the year 1780 -

16

17

# Giga

Green Grows the Rashies

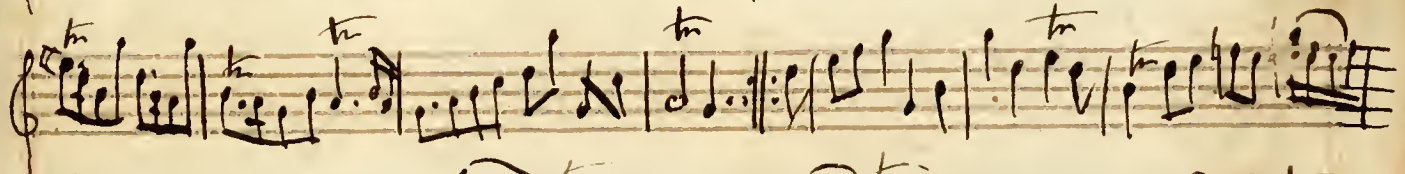
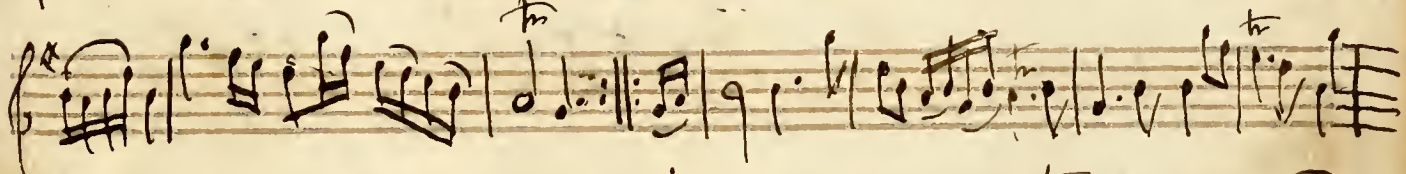
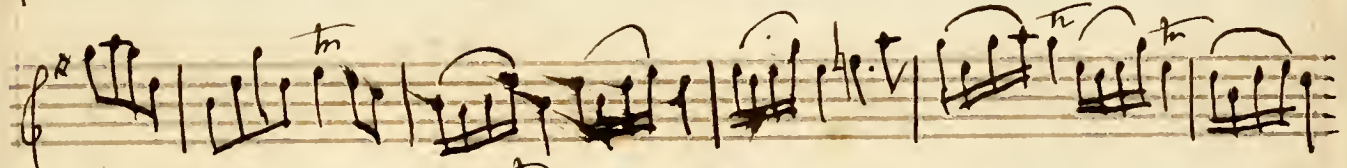
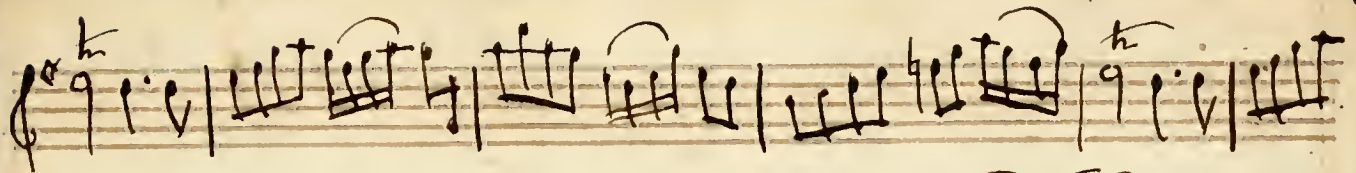

The Maid that made for Love me by the Count German

20

I fix my Fancy on thee

21

The Flower of Edinburgh

2

Allan Water

3

18

Maggie Luther

24

0

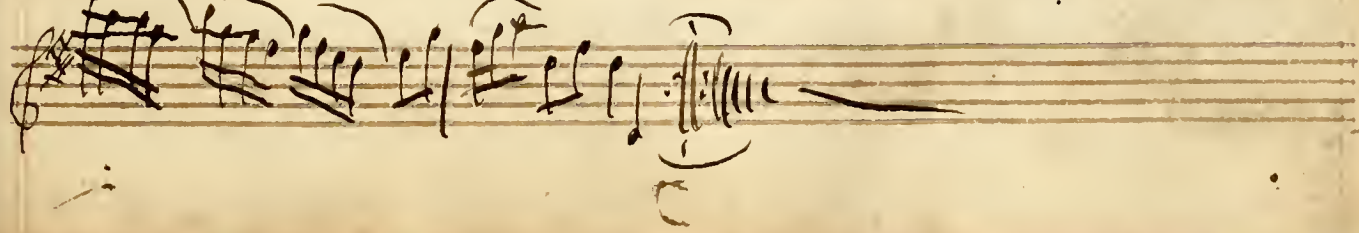
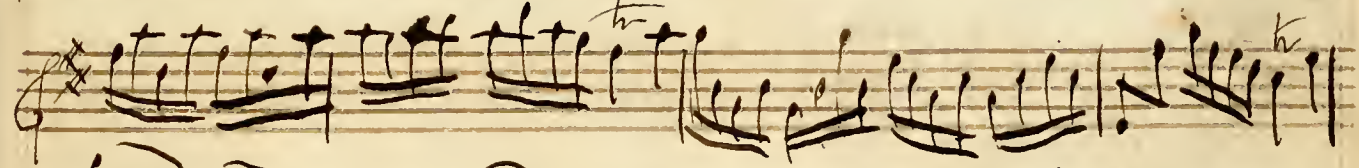
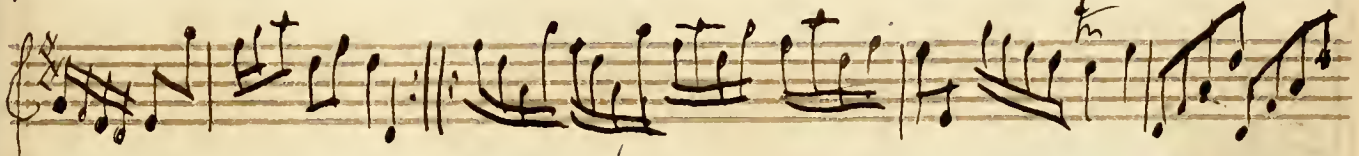
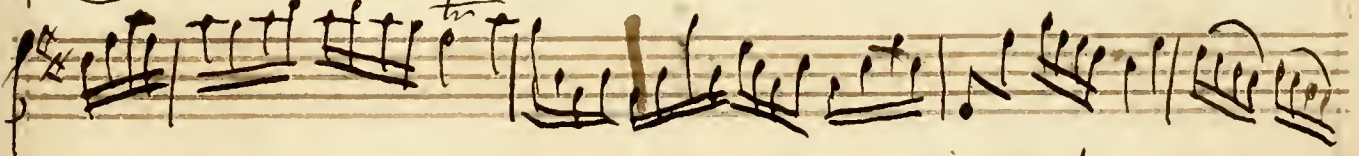
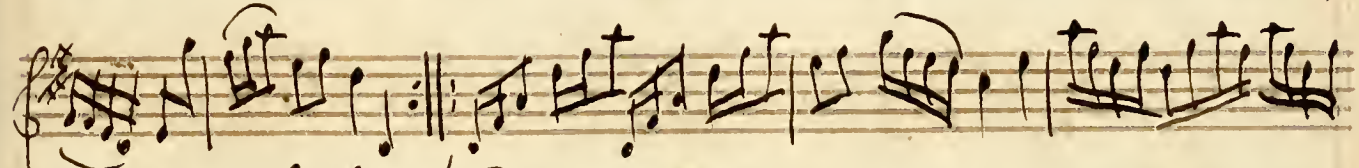
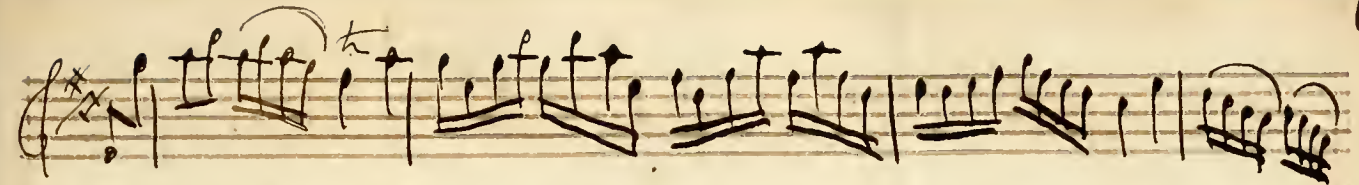

# Ah Waladay

25

## To Arms

26

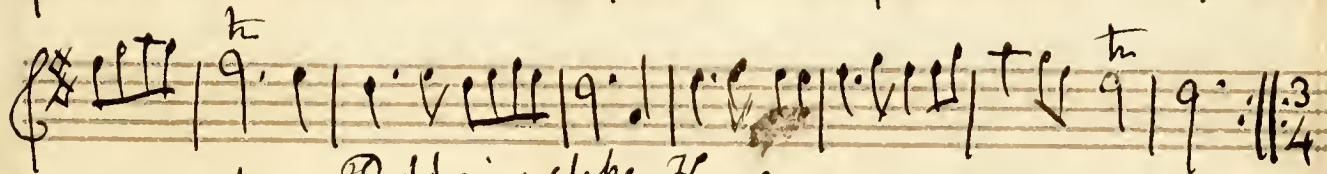
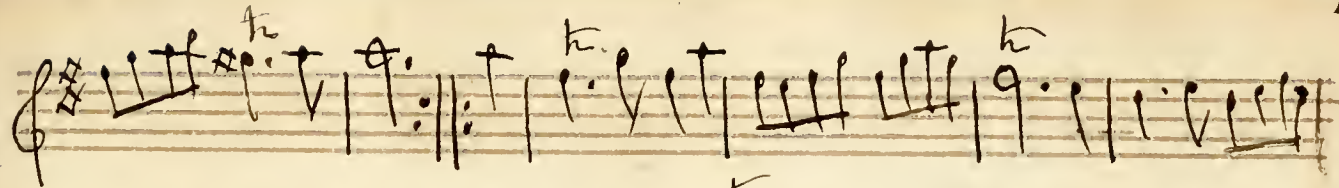

Britbains stike Home

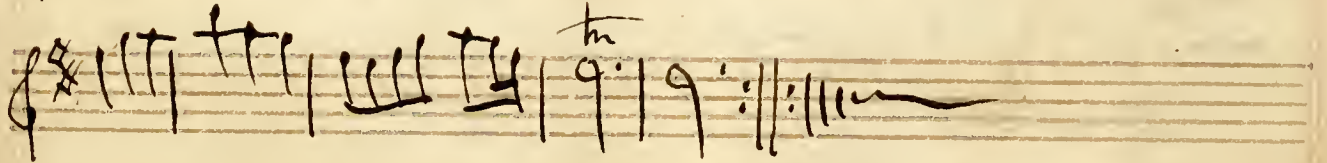
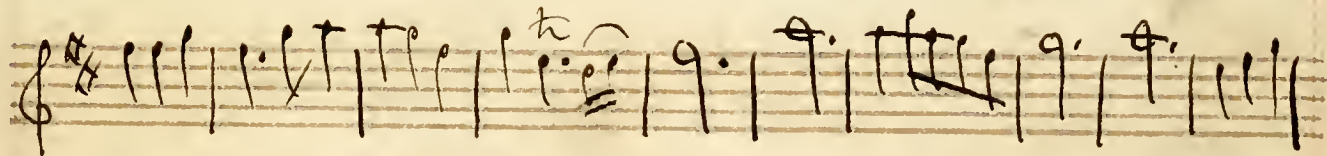

The King of Swedens March

28

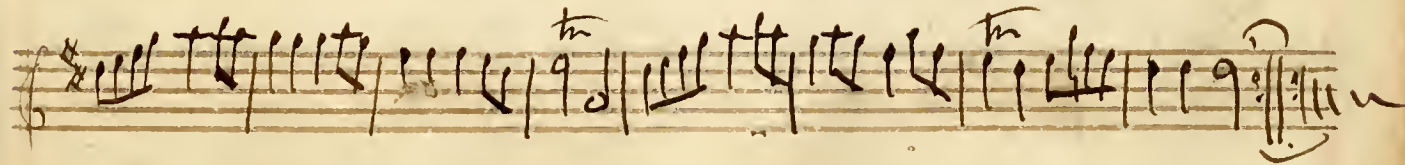
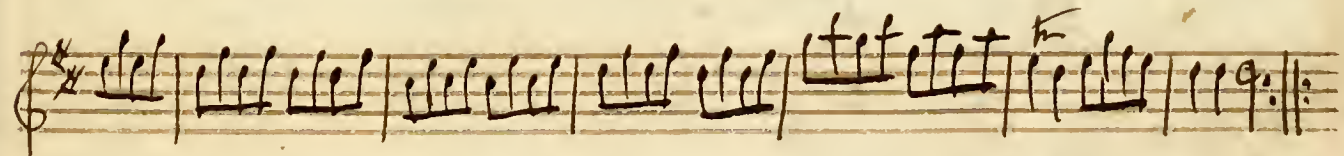
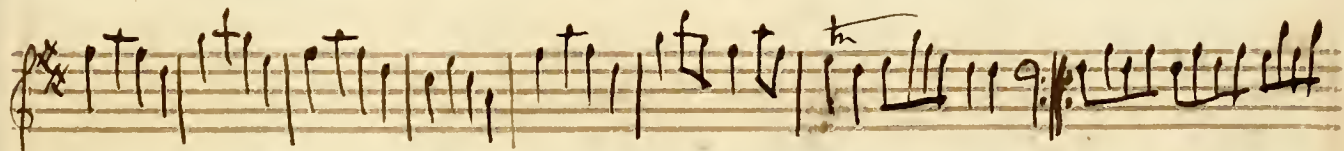
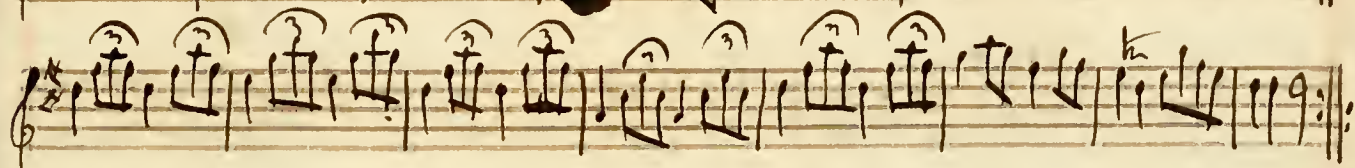

24 March in Polmery or Old Buffs March

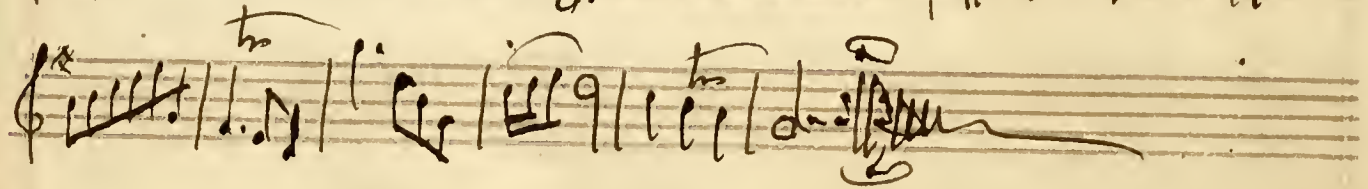
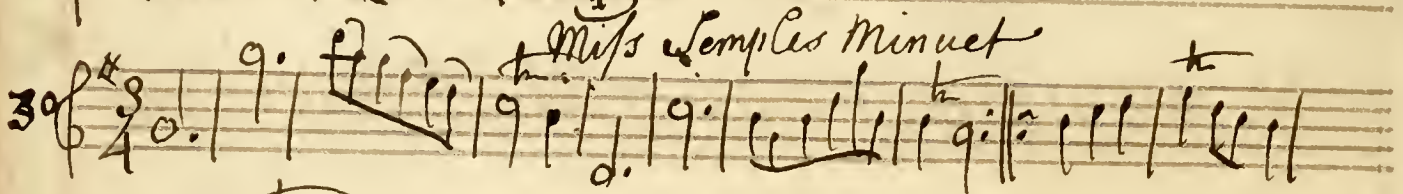
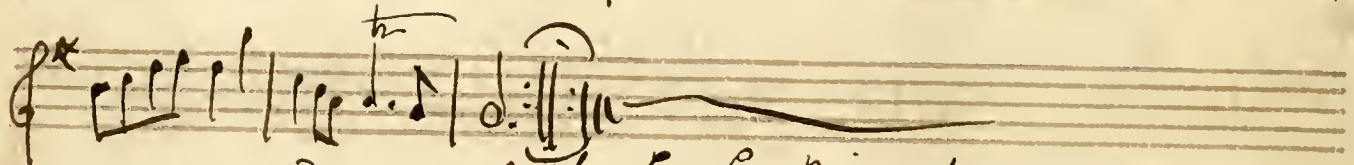
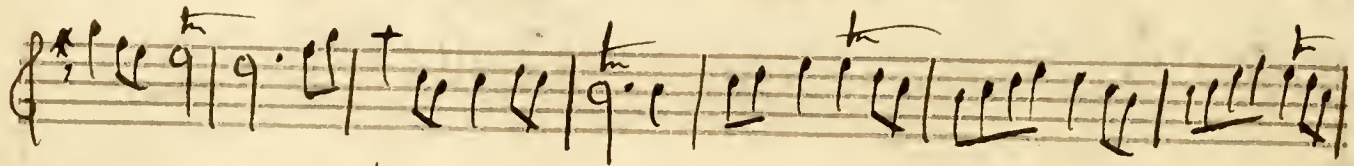
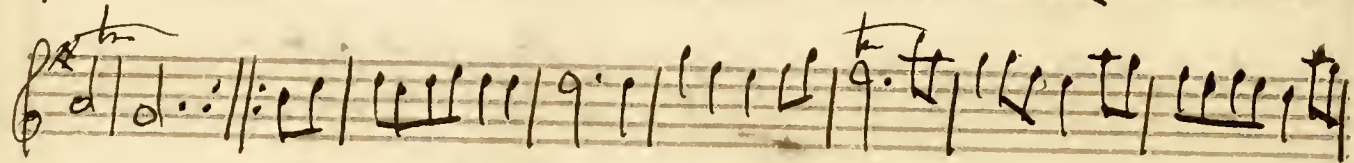
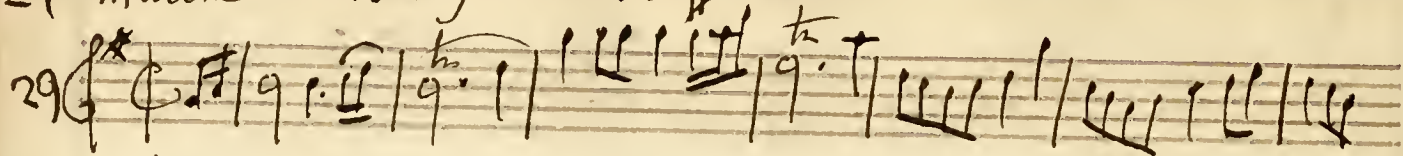

*Tweed Side*

31

*Lady Boyden's Minuet*

2

26 Miss Mary Cerk's Minuet

33 

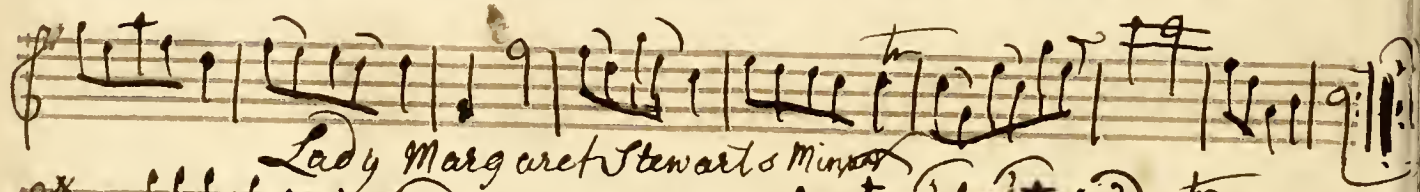

Lady Margaret Stewart's Minuet

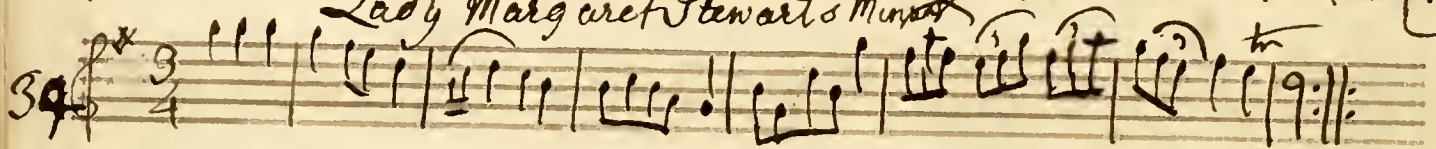
34 

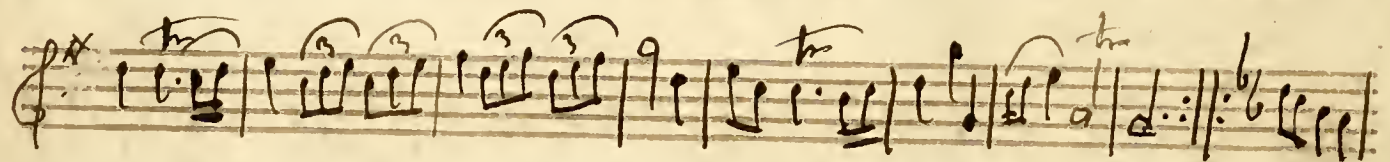

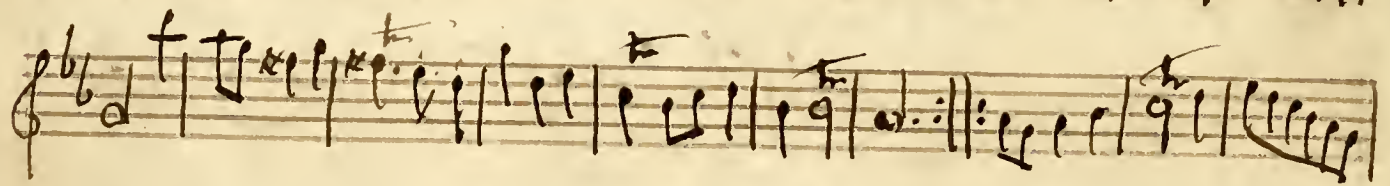

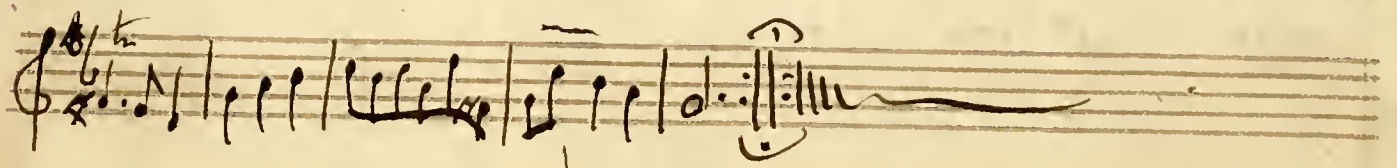

Lady Fanny Stewarts minuet

5

Oh Penny Come Down To Jack

6

28 Lucky Kitchens reel

37

*you are welcome to our town*

38

Miss Cochrane's Reel

The Parson in his Boots

30

Know you not Alzie Marly Honey

40

*h* You are welcome to Inverness

Will you go

Will you go and marry Katie

## Micklin a Gayro

43

Harlequin

4

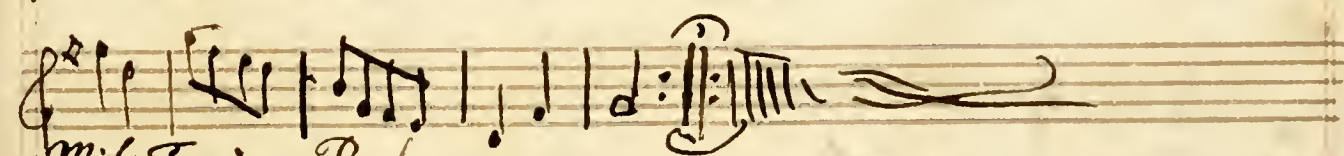
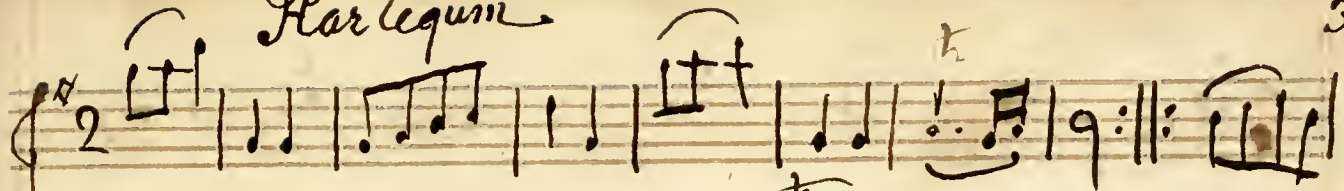

Miss Saav Reel

5

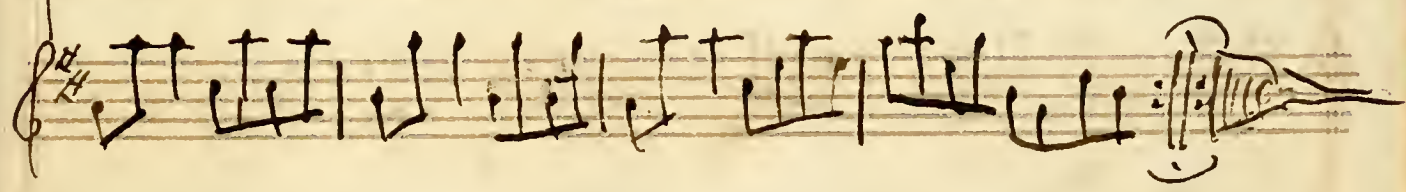
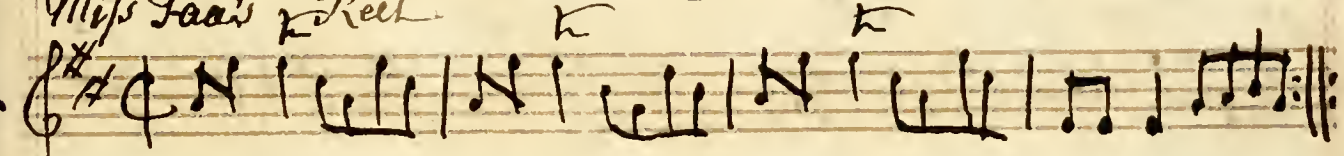

34

9 Menuet

89

84

46

Lady M'entosh's new. Reel

47

French Air

8

19

Lady Mary Song Cap<sup>t</sup> March<sup>t</sup>

*Noctas sur sa musette Flauto solo*

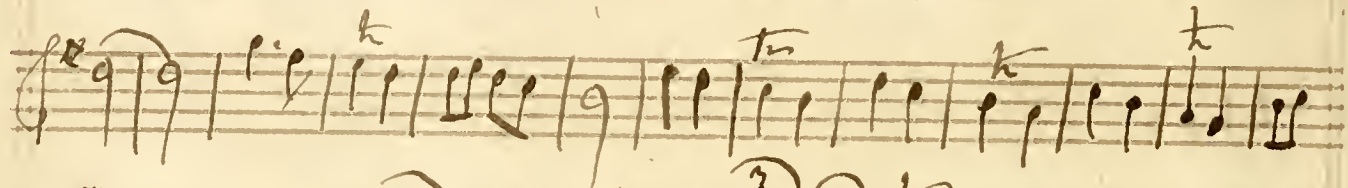
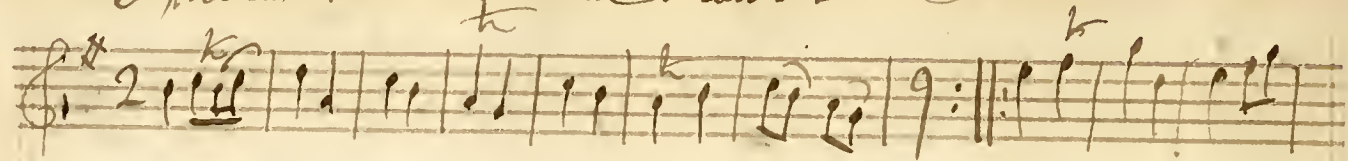

*A Swedish March — Same as Royal Sake March*

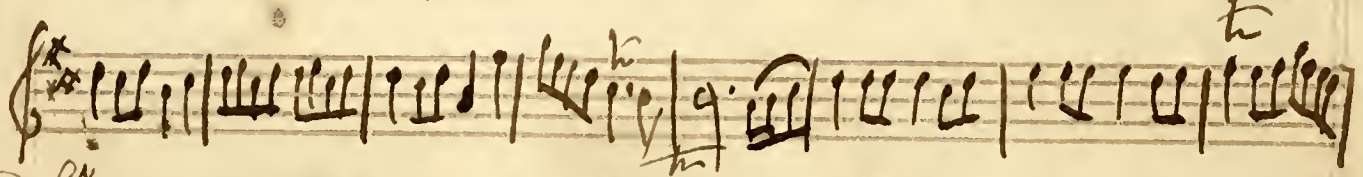
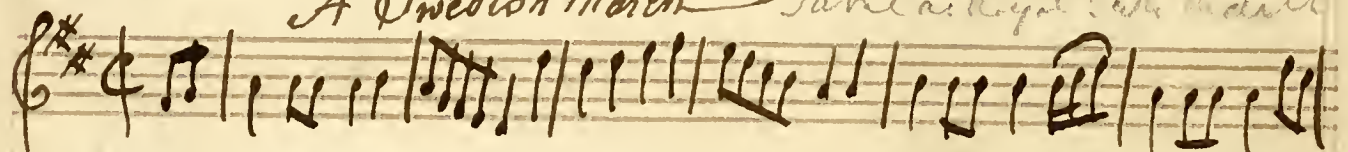

*Noctas sur sa Musette Flauto 2<sup>do</sup>*

*Desrau's March Flauto jmo*

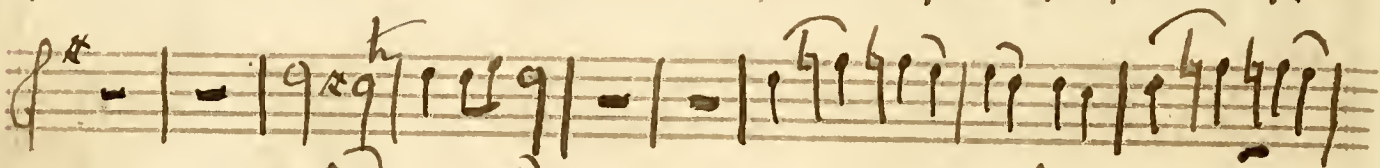
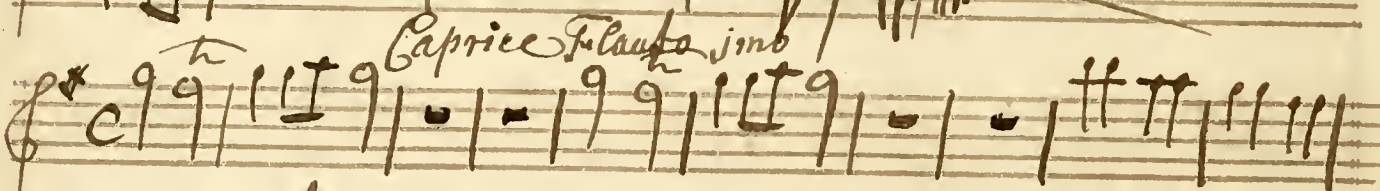
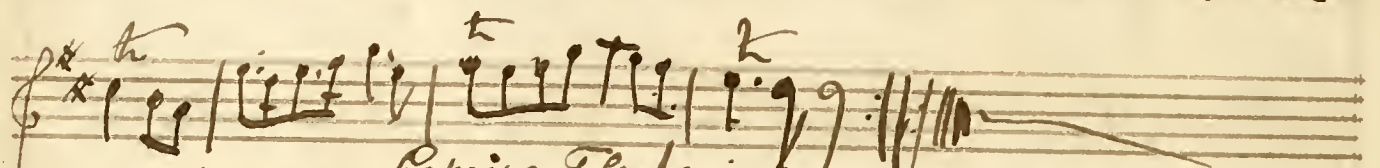
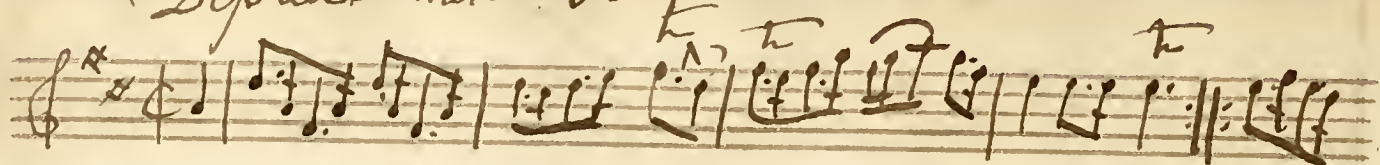

Dejean's March Flauto 2<sup>do</sup>

Caprice Flauto 2<sup>do</sup>

Sweet Van of the Vale sung at New Spring Gardens at Greenwich

Empty musical staves at the bottom of the page.

A New Song Sung by Miss Stevenson at Vauxhall

The Old Buffs New March Flauto *mo*

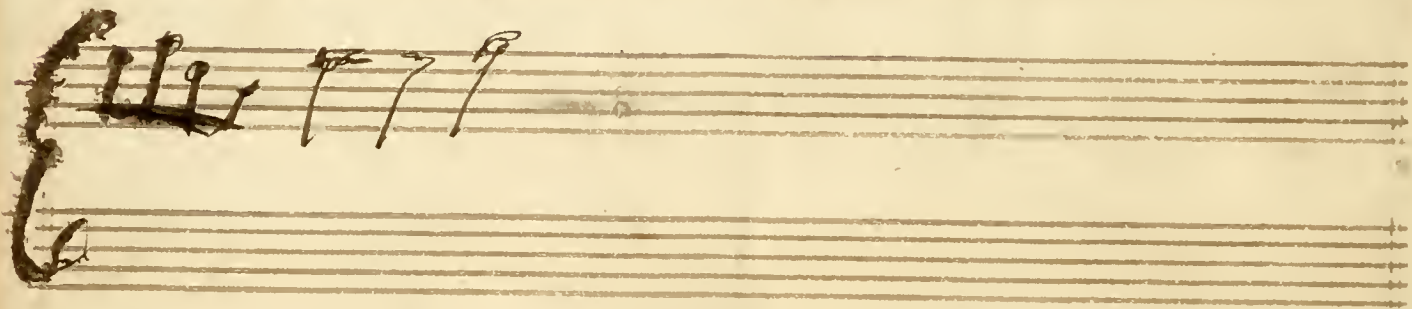
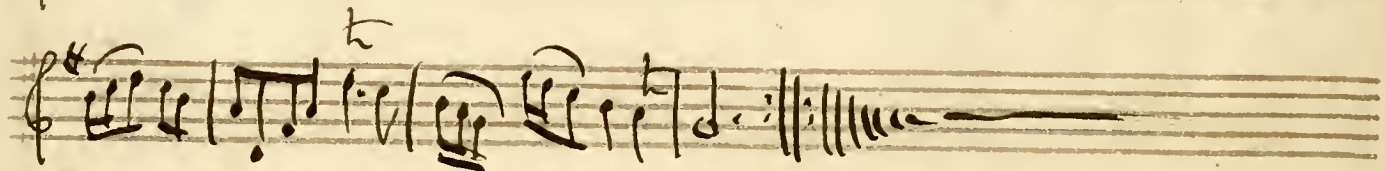
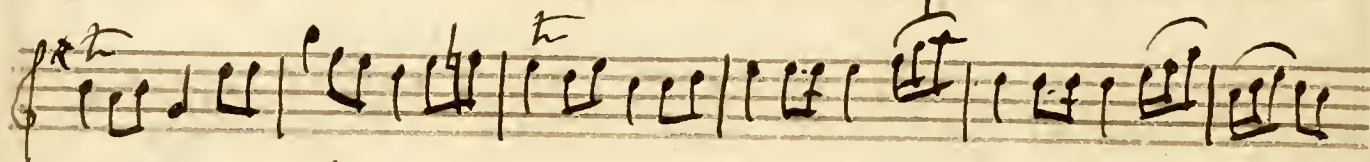
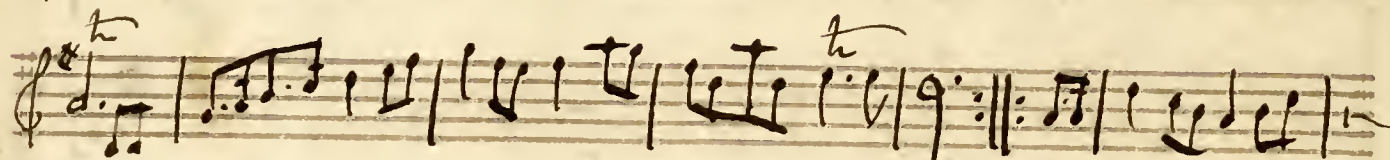

The Old Buffs new march Flauto 2<sup>da</sup>

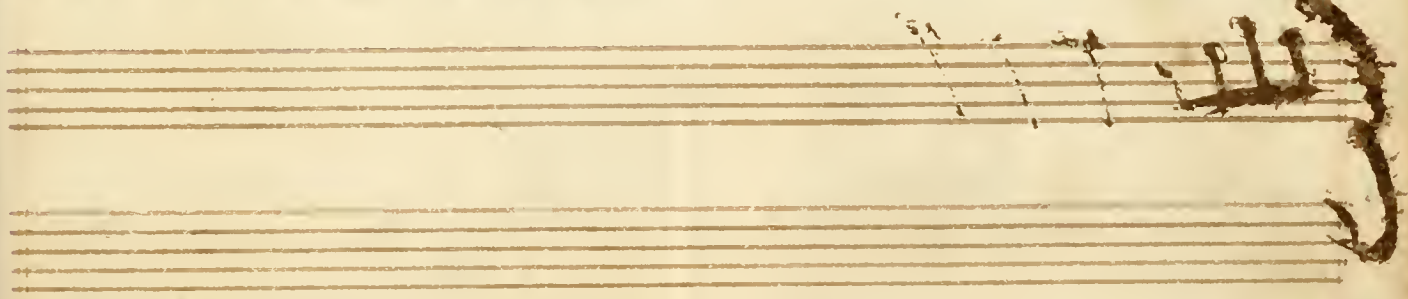
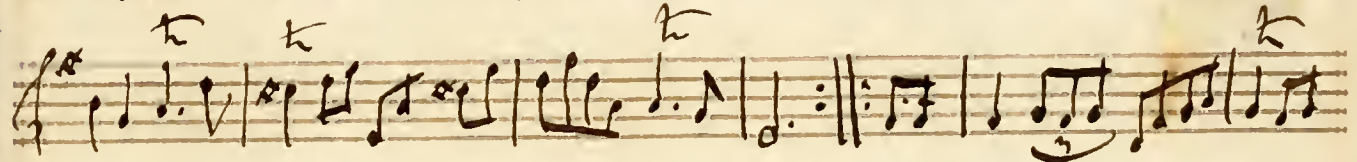
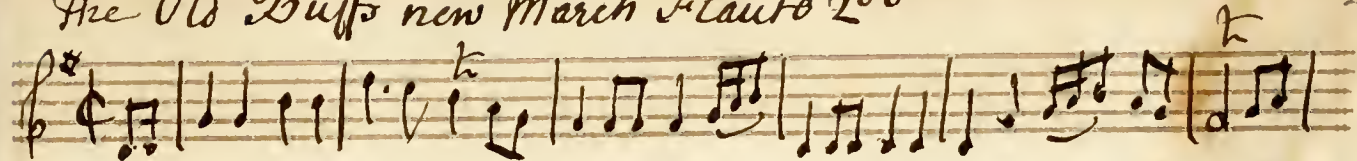

Fy Gar Rubber der with straw

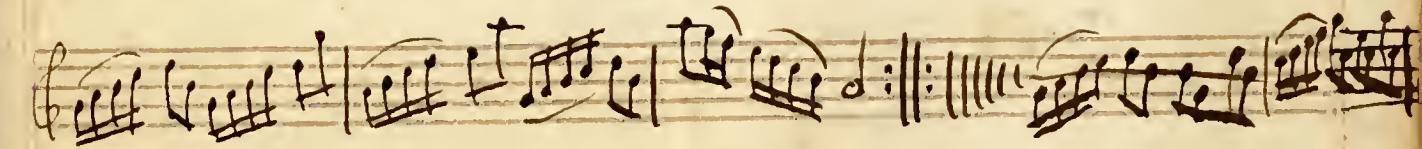
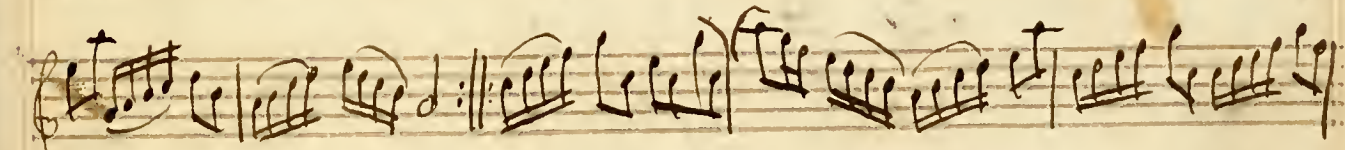
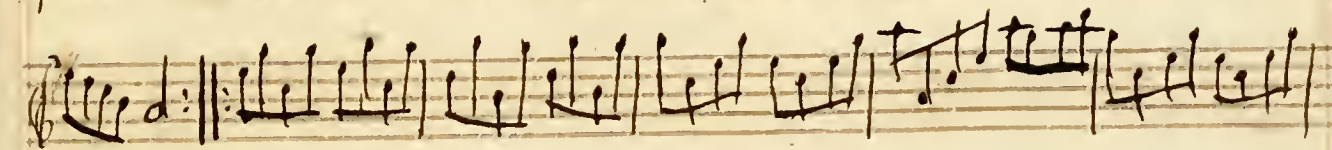
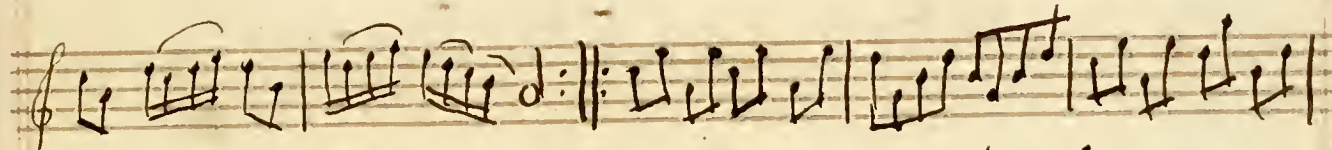

The Early Horn

The Lass of Patties Mill.

The Drunken Peasant

49

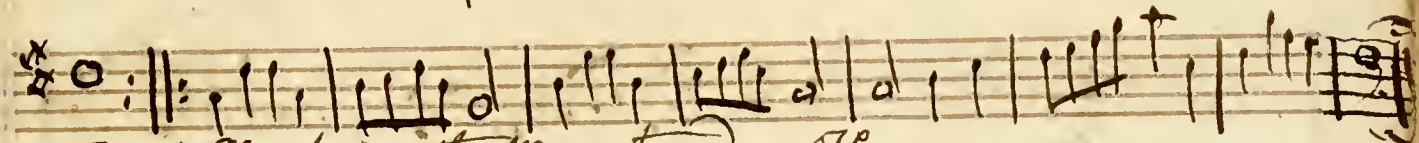
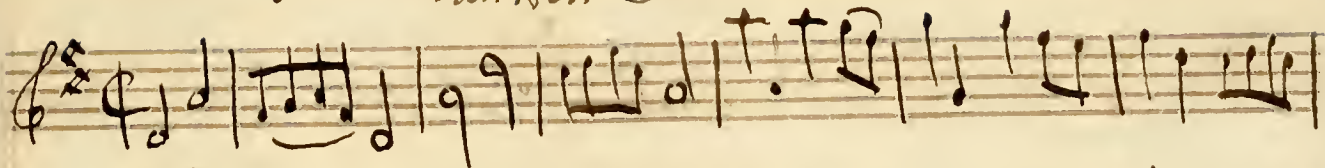

Hark Hark how the merry tuned Horn

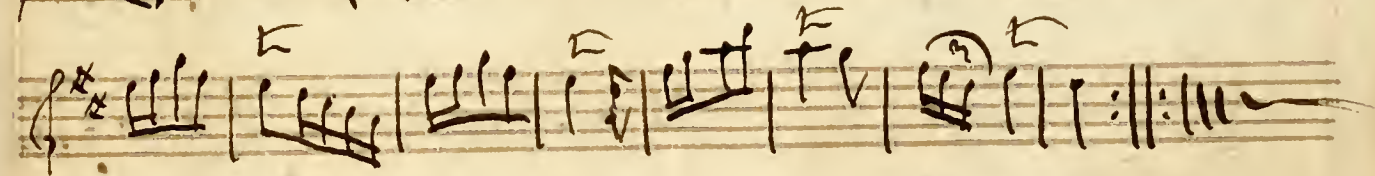
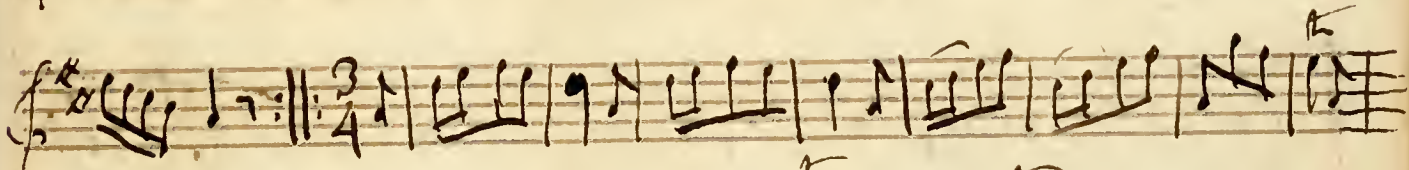
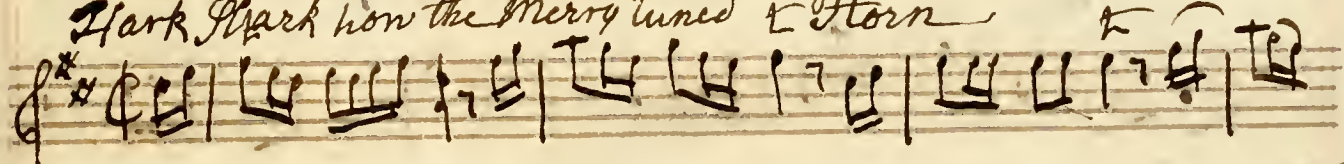

Love when he saw my Fanny's face

Song sung by Miss Falkner at Mary Bon Gardens

51

The Tippett a new Song by a young Lady

Song

Symphony

The Jolly Topper Sung at the Publick Gardens

53

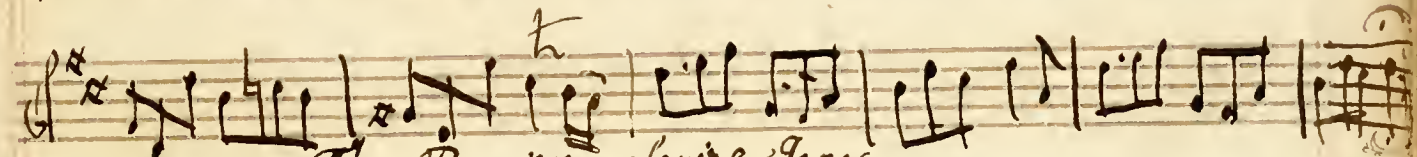
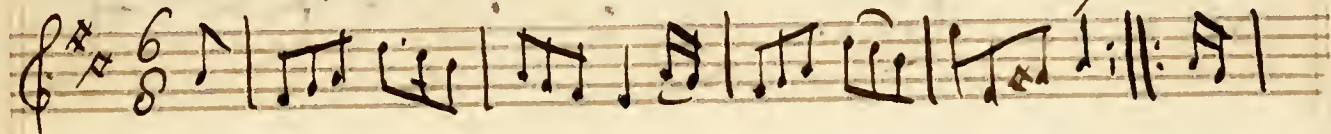

The Bumper Squire Jones

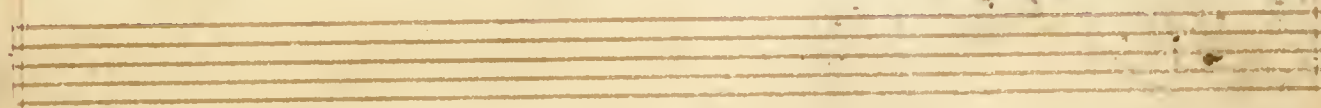
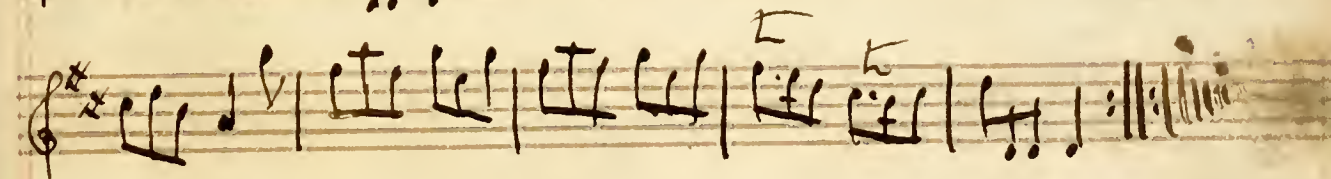
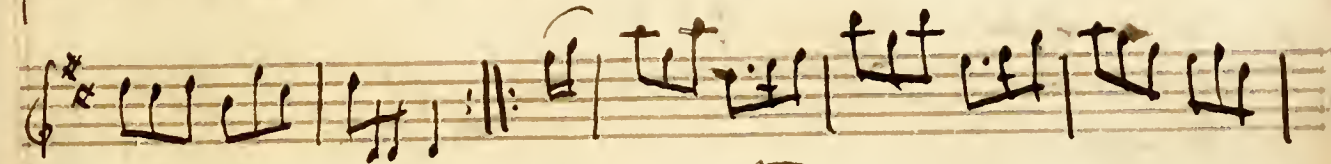
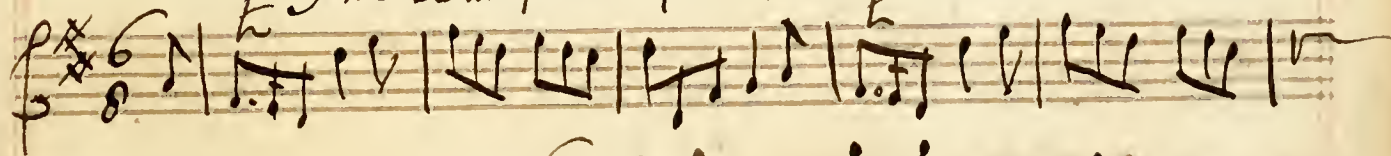

The Judicious Fair Sung by Miss Steggerson at Vauxhall

A single staff of handwritten musical notation. It begins with a treble clef and a key signature of one sharp (F#). The notation includes several measures of music with various note values, rests, and ornaments. There are several triplets indicated by a '3' above the notes. The word 'Symphony' is written in cursive below the staff.

Symphony

Seven empty musical staves, each consisting of five horizontal lines, arranged vertically below the first staff.

Sonata 1<sup>ma</sup> del Opera 1<sup>ma</sup> di Signior Arcangelo Corelli

Grave

Allegro

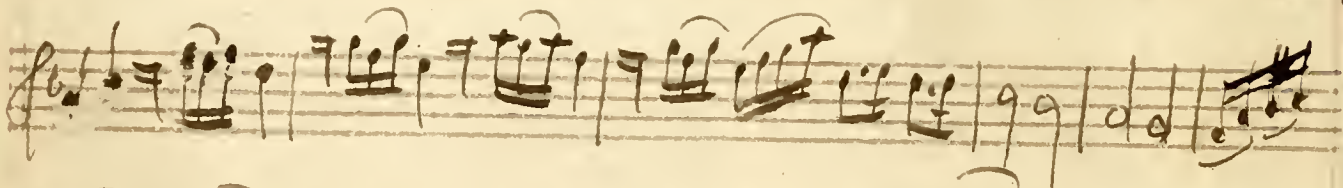
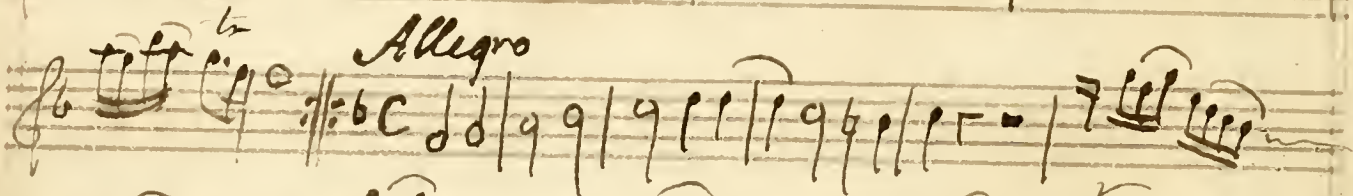

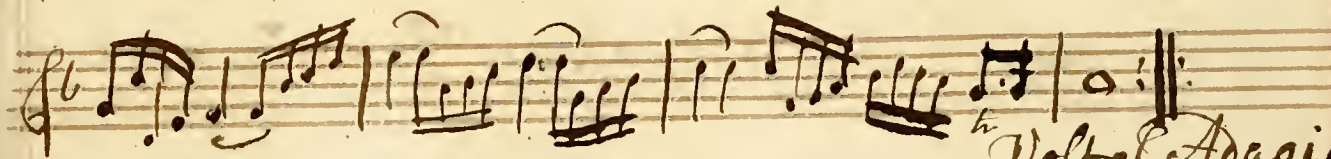
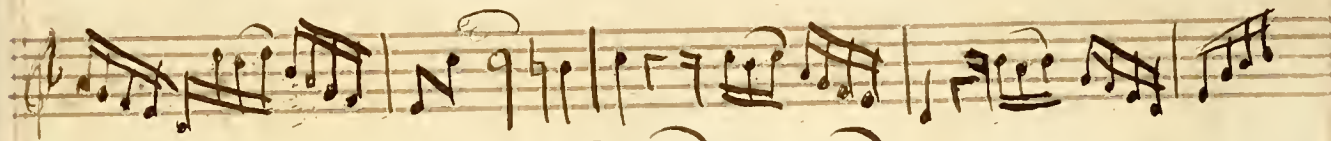

*Volta Adagio*

The Je ne sçai quoi set by Mr Handel

*Symphony*

*Song*

*Symphony*

-----  
-----  
-----  
-----

-----  
-----  
-----  
-----

-----  
-----  
-----  
-----

-----  
-----  
-----  
-----

-----  
-----  
-----  
-----

-----  
-----  
-----  
-----

Adapt to Celia

*Symphony*

*Adoro to Solo*

*Symphony*

*Symphony*

*The Gallow Hair Ladies*

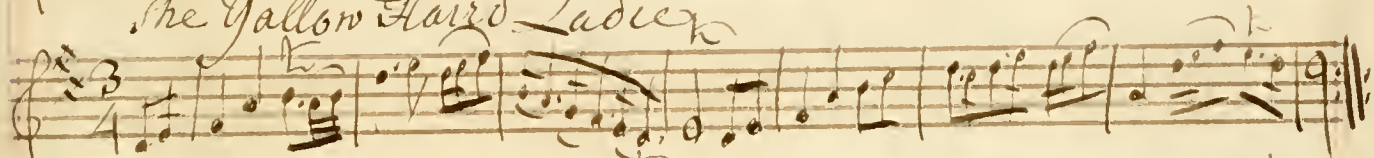

*The Dutches of Hamellons Minuett*

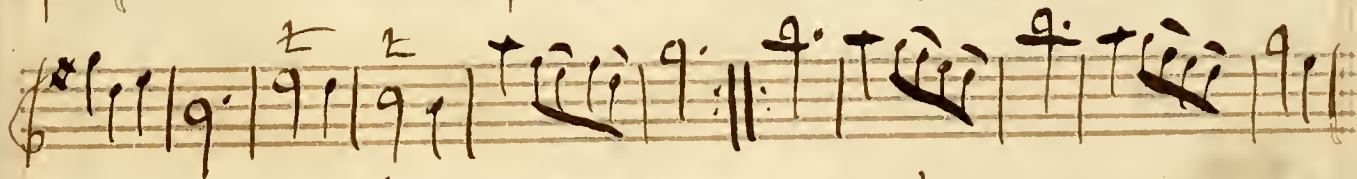
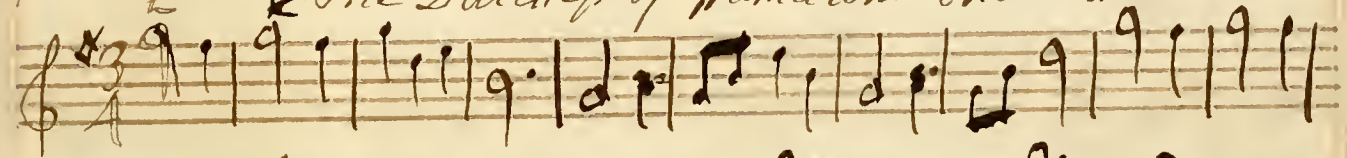

Blank ruled lines

Blank ruled lines

Blank ruled lines

Blank ruled lines

Blank ruled lines

Blank ruled lines

Miss Davidsons minuet

Miss Logan Minuet  
or Mrs Campbell

Four empty musical staves at the bottom of the page, arranged in two pairs. They are blank and ready for notation.

Mrs. Duff's minuet

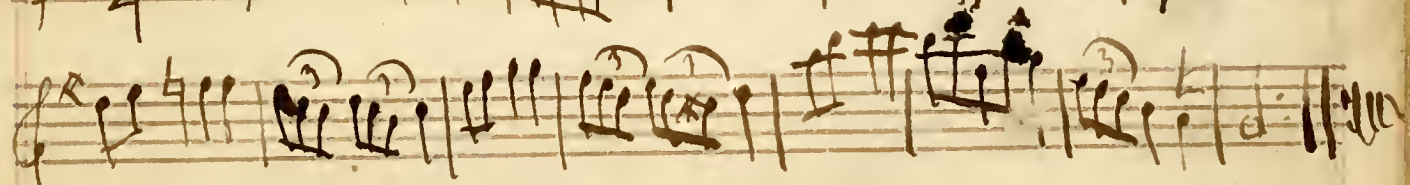
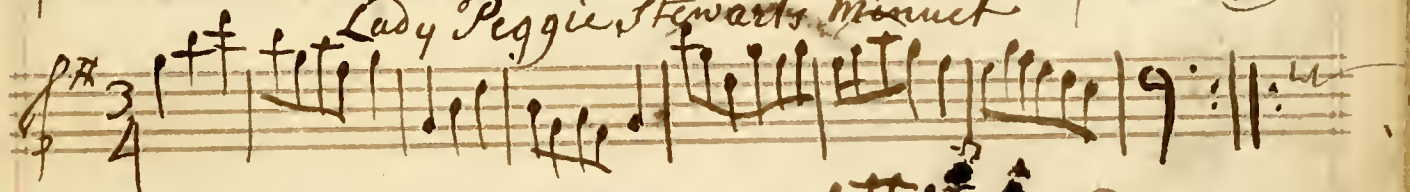
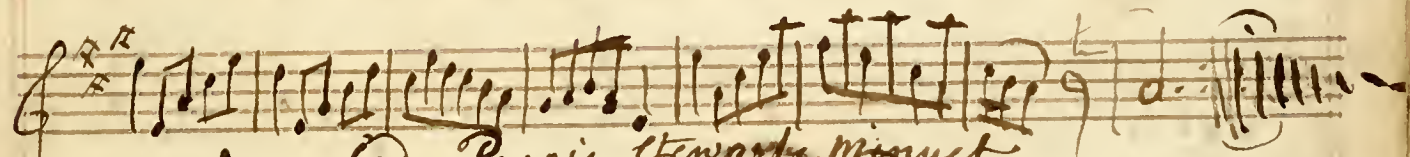
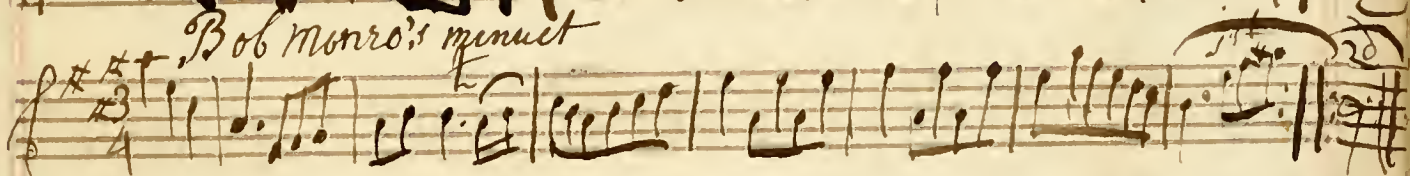
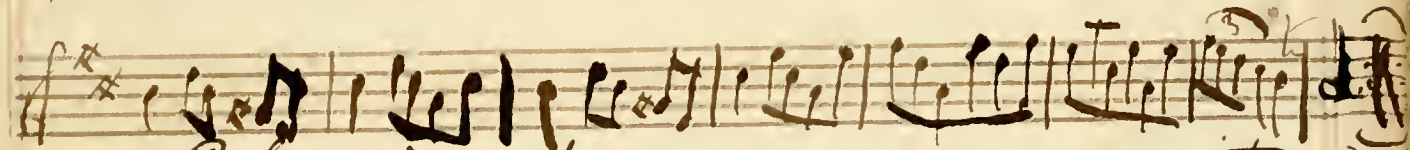

Captain Moris's - Minuet

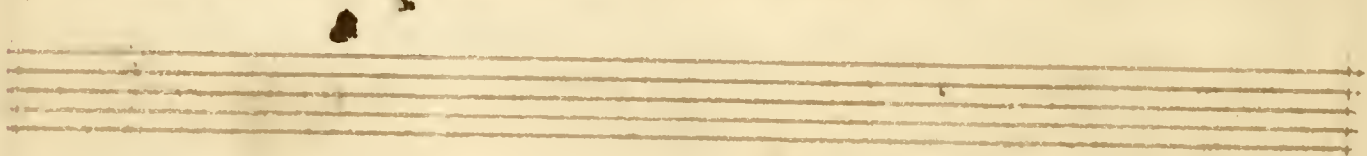

Miss Graham's Minuet

The Millers wedding

Mad Tom of Bedlam

The Birth of Harlequin

He comes he comes, the Hero comes  
to to

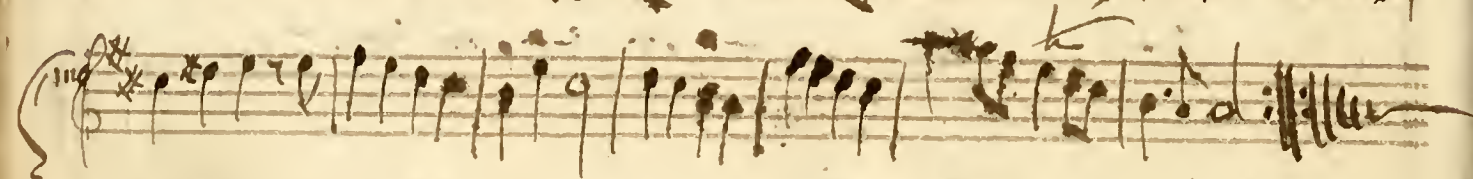
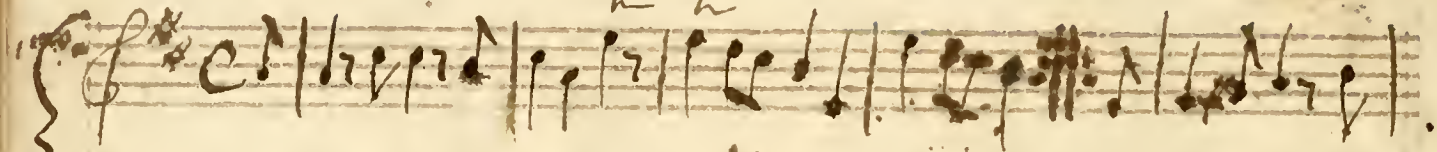

on every Hill in every Grove

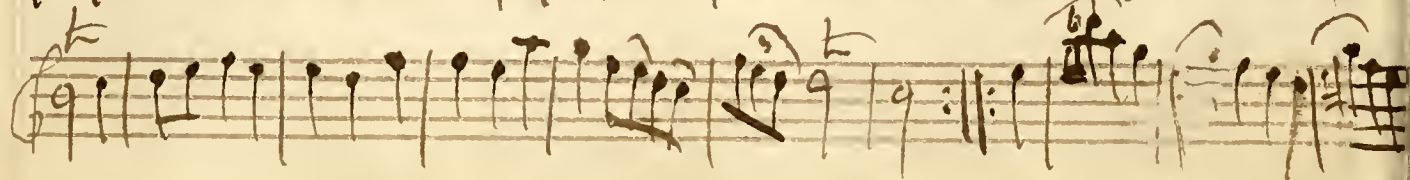

The sun was sleeping on the main

Lady Hedington's Minuet

Marschall's Paesle minuet

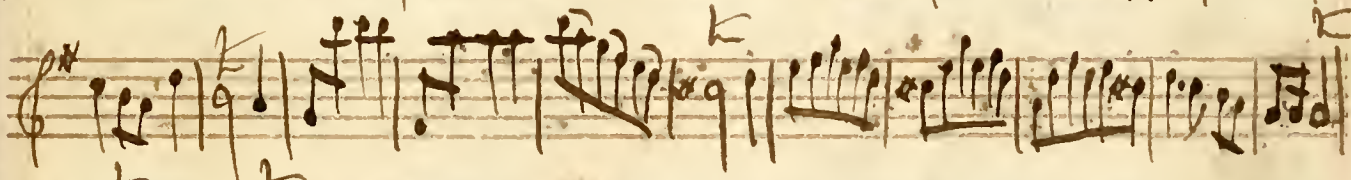

Mrs. Hedge's minuet

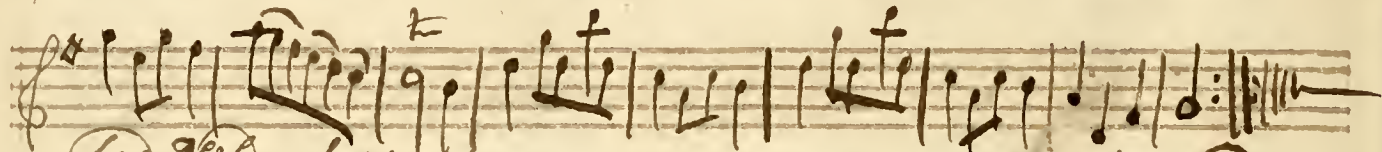

Lord Haldrop's minuet

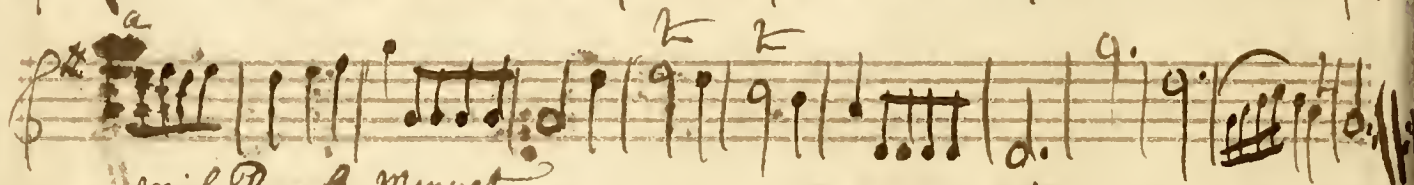
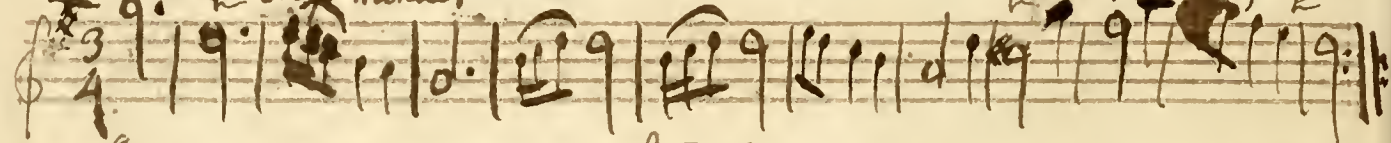

Miss Bowler's minuet

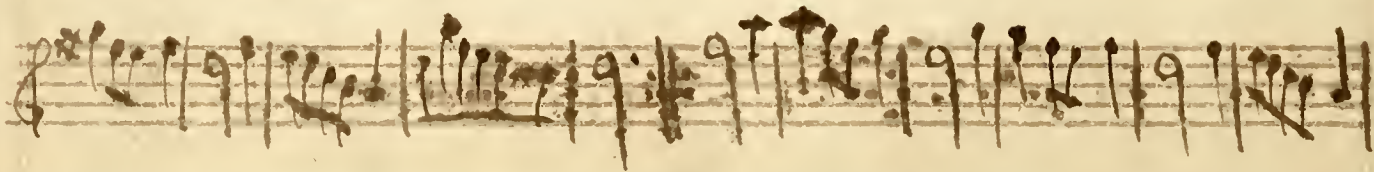

My Peggie is a young thing

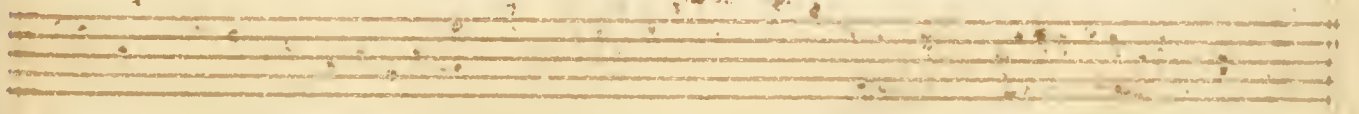
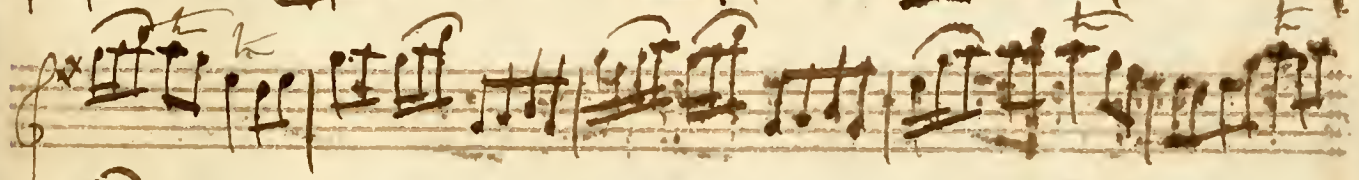

Lady Ann Erskines Minuet

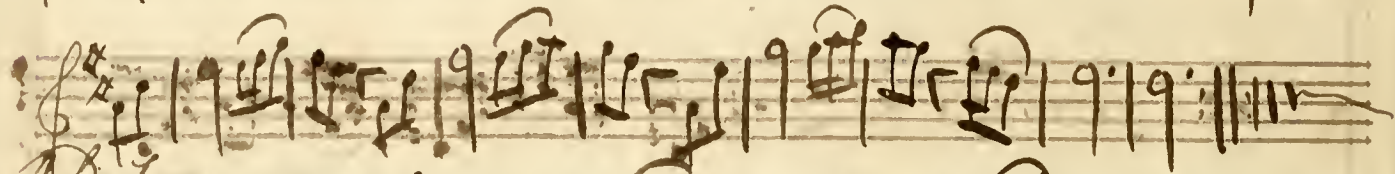
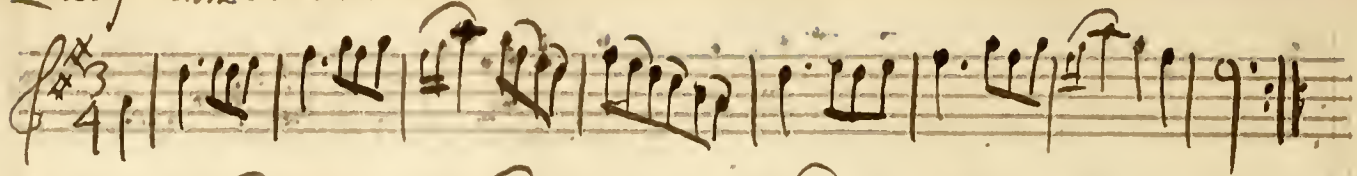

Wood of married and a

The Amazon

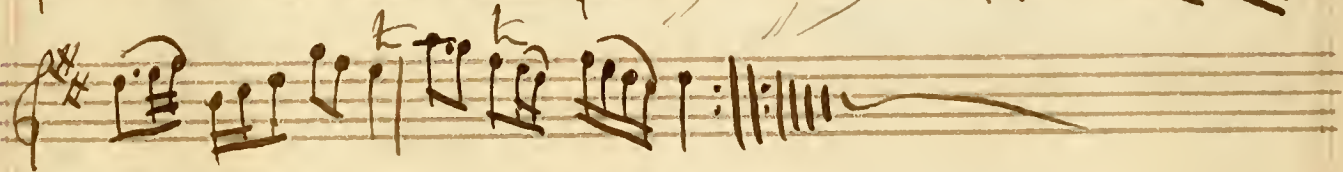

I'll make you be Fain to follow me

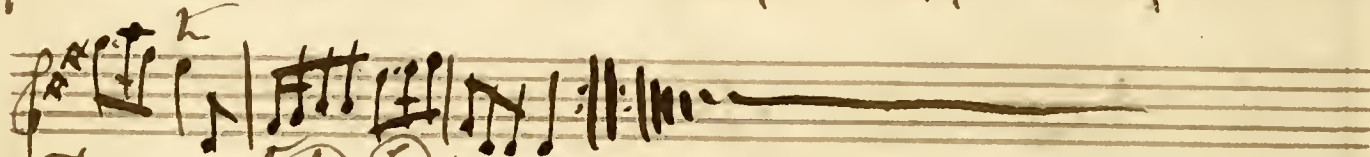
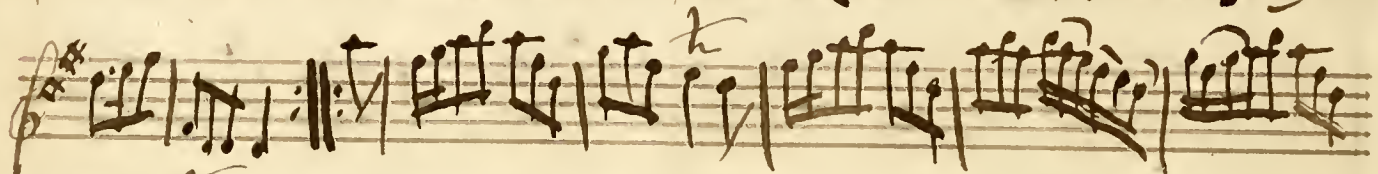

The Yellow Water Ladies

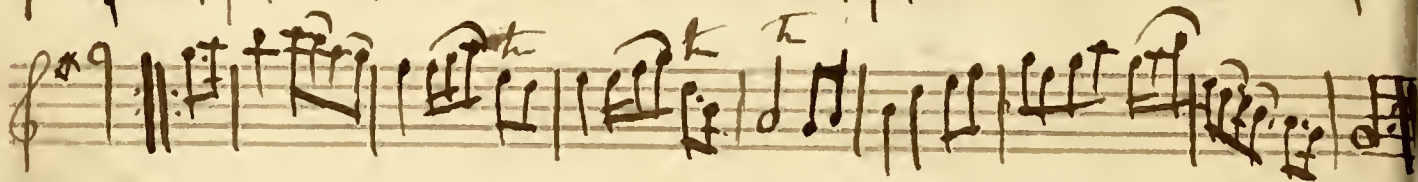
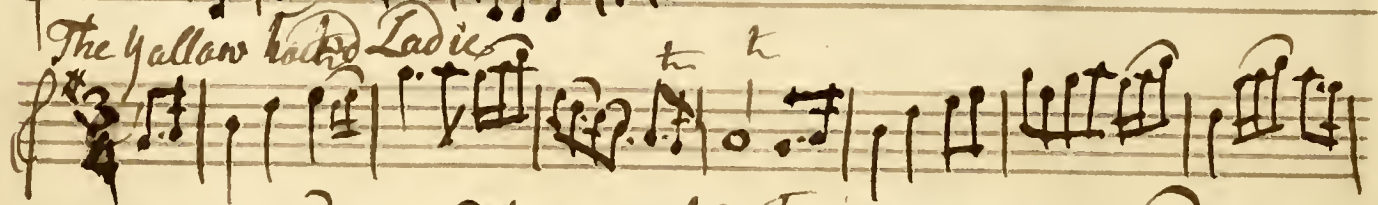

Jan Buis

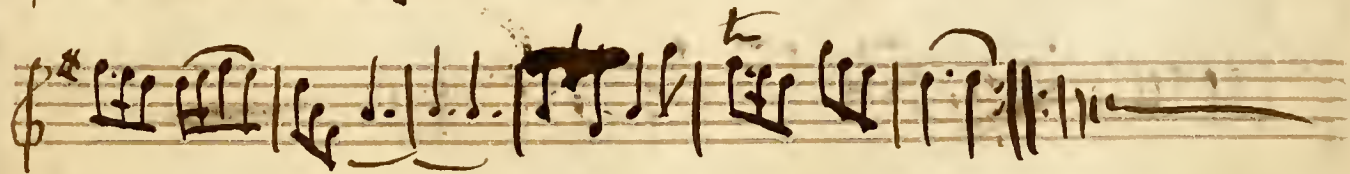
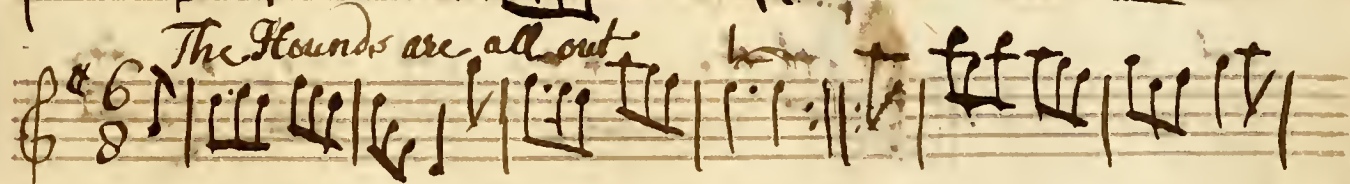
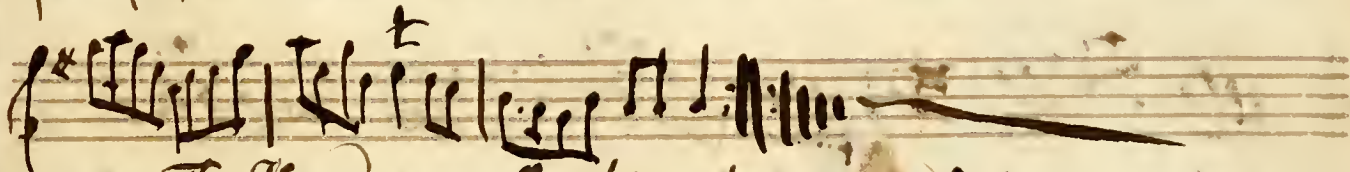
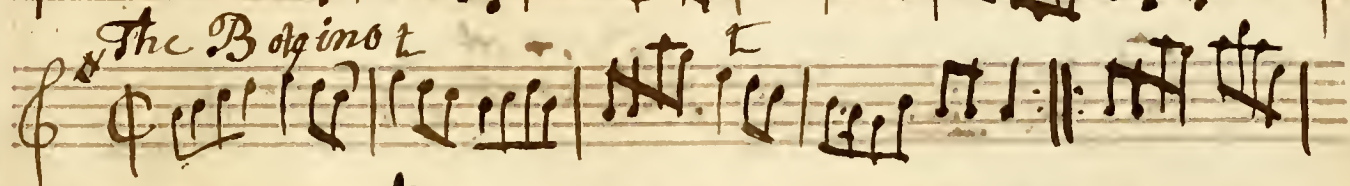
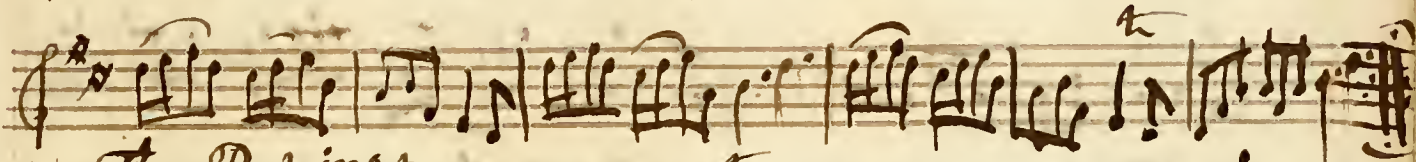
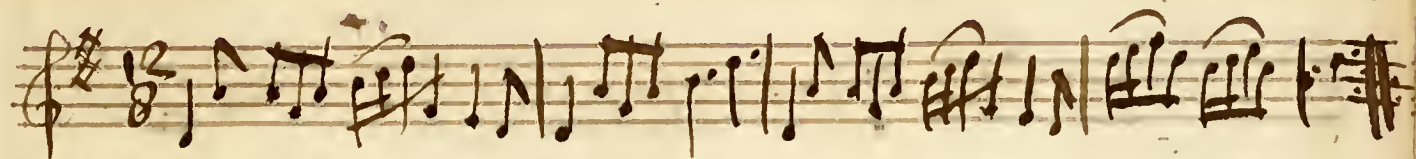

The widow can Baker

Lenox love to B. Lantry

How can I keep my maidenhead, among so many men 89

My Apron Dearie

Thro' the wood Ladie

The Gabelweiz man

*Jolly mortalls fill your glasses*

*We have no foolish prattling*

A Dawn of hope my soul revives

Two empty musical staves on the page.

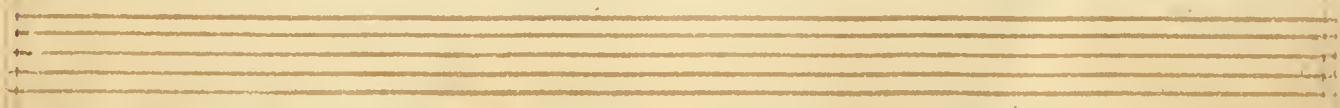
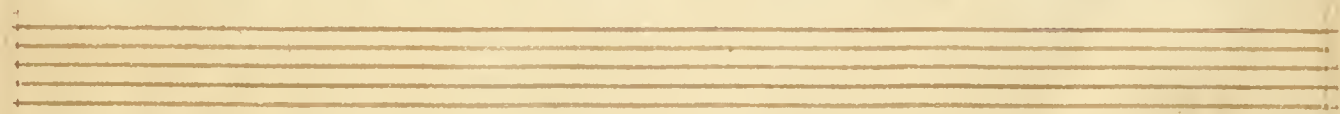

♩ ♩ The Dutche of Hamilton minuet 95

Two sets of empty five-line musical staves at the bottom of the page, intended for additional notation.

96

96 pp. = 48 ff.

