

COUNTRY DANCES SELECTED<sup>(2)</sup>  
*As Perform'd at Court and all Publick  
Assemblies and Entertainments.*  
*For the Harpsicord, Violin, German Flute, or Hoboy.*  
*with proper Directions to each Dance.*

PART II

Price 6<sup>d</sup>

London. Printed for I. Walsh in Catharine Street in the Strand.

Of whom may be had

- Minuets for his Majesty's Birth Day and 24 Country Dances for the Present Year
- II. Caledonian Dances, being all the Celebrated Scotch and English Country Dances now in Vogue, for the Harpsicord and Violin, in 8 Books, Each 2<sup>s</sup> 6<sup>d</sup>
- III. The Compleat Country Dancing Master, containing upwards of 1200 Old and New Country Dances Bound in 6 Volumes, Each 3<sup>s</sup> 6<sup>d</sup>
- IV. Select Minuets by M<sup>r</sup> Handel, Haffe, Wiedeman, Pasquali, St Martini, for y<sup>e</sup> Harpsicord & Violin, 3 Vol. each 3<sup>s</sup> 6<sup>d</sup>
- V. Haffe's Comic Tunes to all the Opera and Theatre Dances for the Harpsicord and Violin, 6 Vol.
- VI. Apollo's Banquet, a Favourite Collection of Song Tunes for a German Flute and Bass, 2 Vol.

4464478

# A Trip to the Nurry

First & 2d Cu. foot it & Right & Left half round  $\curvearrowright$  the same back again  
 $\curvearrowleft$  cross over two Cu. lead up to the top & cast off  $\curvearrowright$  hands round four  
 with the 3d Cu. Right & Left at top  $\curvearrowright$

The Bonny Lads or Under the Water

The 1st Cu. cast off two Cu. ♪ cast up again ♪ Gallop down one Cu. up again & cast off ♪ hands round all fix ♪

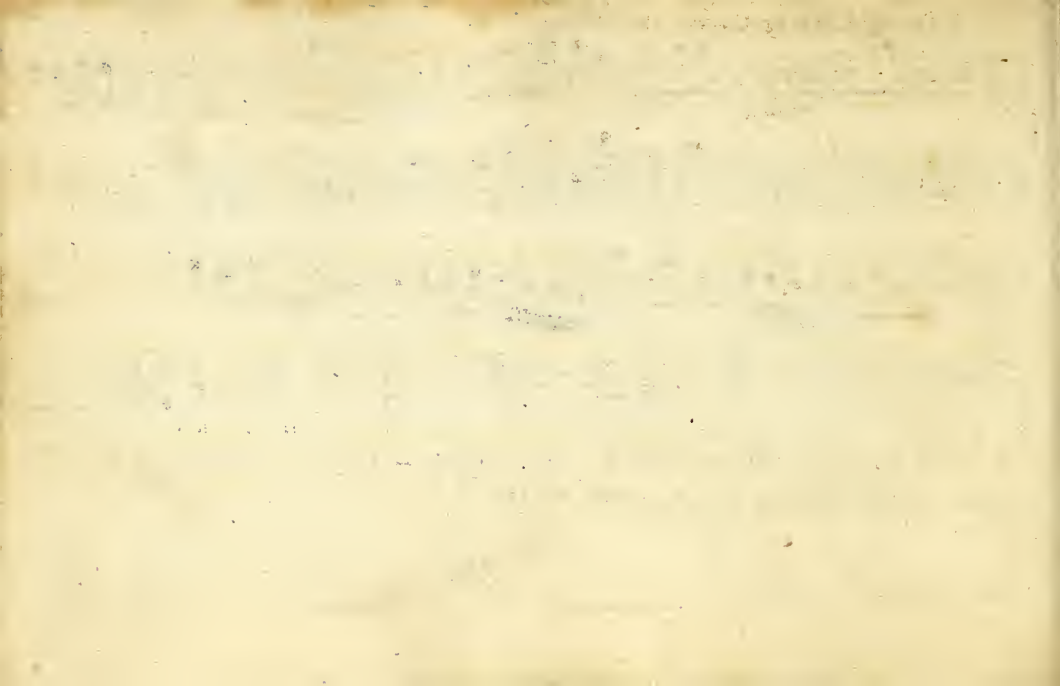

# Lady Mackentafhes Reel

The 1st & 2d Cu. right hands acrofs quite round : Left hands back again  
 : crofs over one Cu. & turn : lead up to the top & caft off : foot it  
 Corners & turn : lead outfides & turn :

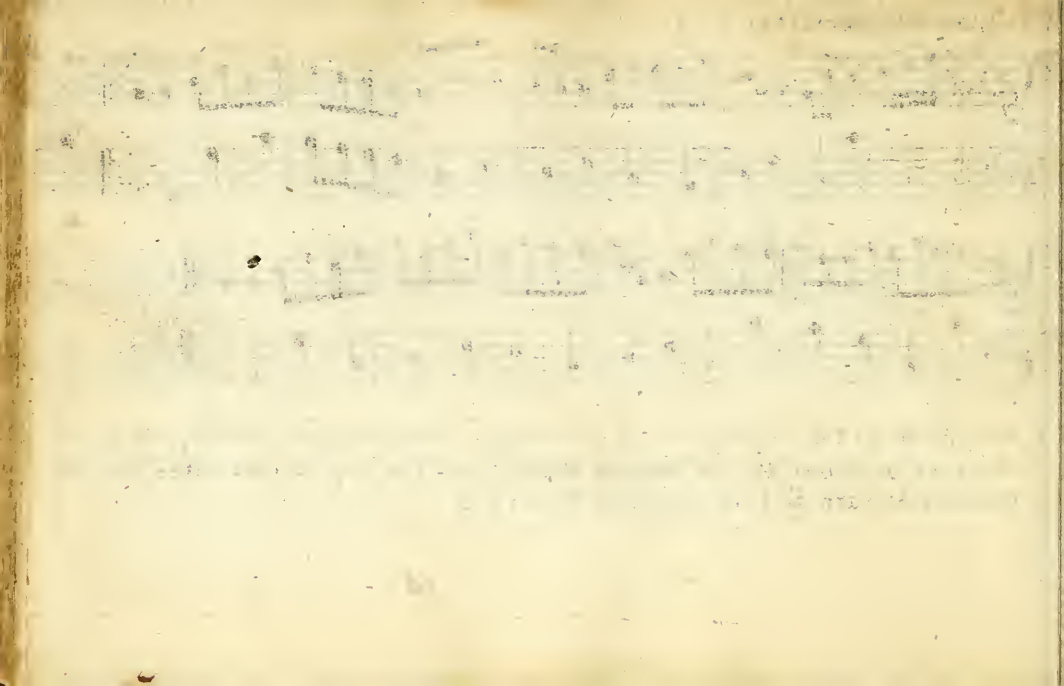

# A Trip to Rookby Park

The 1st & 2d Cu. foot it all four Right & Left half round i foot it the same back again ii Gallop down one Cu. up again & cast off iii Right hand and left ii:

# Althrop House

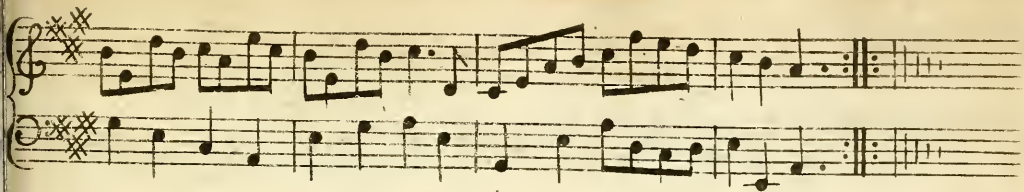

The 1st Man sets to the 2d Wo. & turn her  $\dot{=}$  the 1st Wo. sets to the 2d Man & turn  $\dot{=}$  the 2d Man sets to the 3d Wo. & turn  $\dot{=}$  the 2d Wo sets to the 3d Man & turn  $\dot{=}$  the 1st Cu. crosses over two Cu. lead up to the top & cast off  $\dot{=}$  hands round 4 with the 3d Cu. Right & Left at top  $\dot{=}$

# Swab the Decks

The 1st Cu. foot it to the 2d Man & hands round 3 ÷ the same to the  
2d Wo ÷ Gallop down one Cu. up again & cast off ÷ Right & left at top ÷

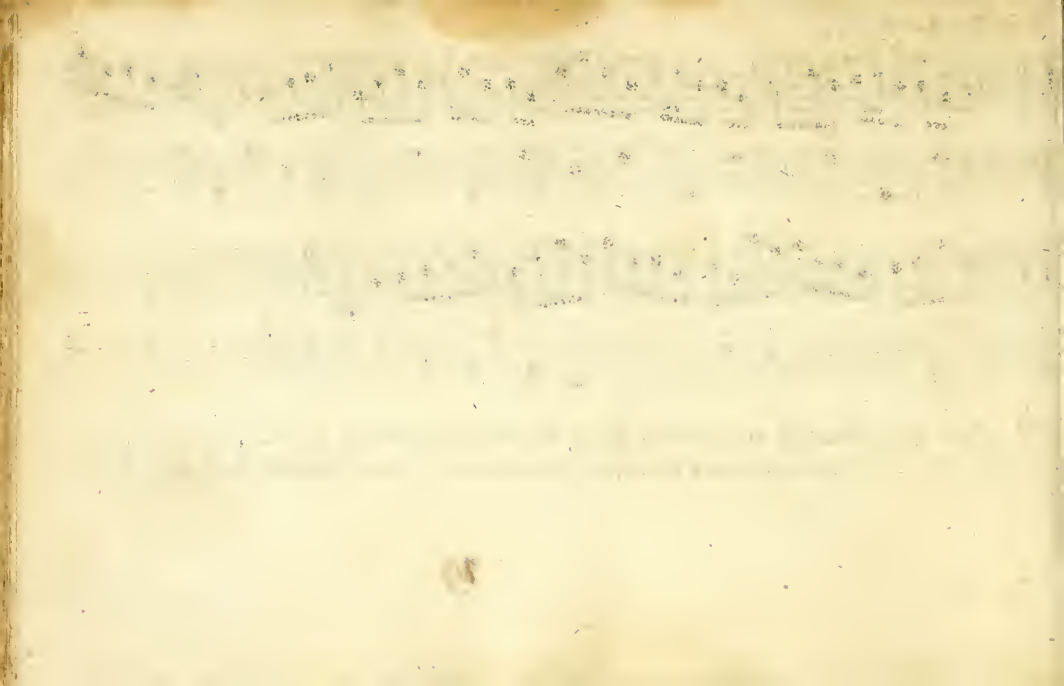

Eau De Luce

First Cu. foot it & cast off one Cu. cast up again  $\dot{\bar{v}}$  Gallop down one Cu.  
 up again & cast of  $\dot{\bar{v}}$  lead thro the 3d Cu. cast up into the 2d Cu<sup>s</sup> place  $\dot{\bar{v}}$   
 foot it & Right & Left at top  $\dot{\bar{v}}$

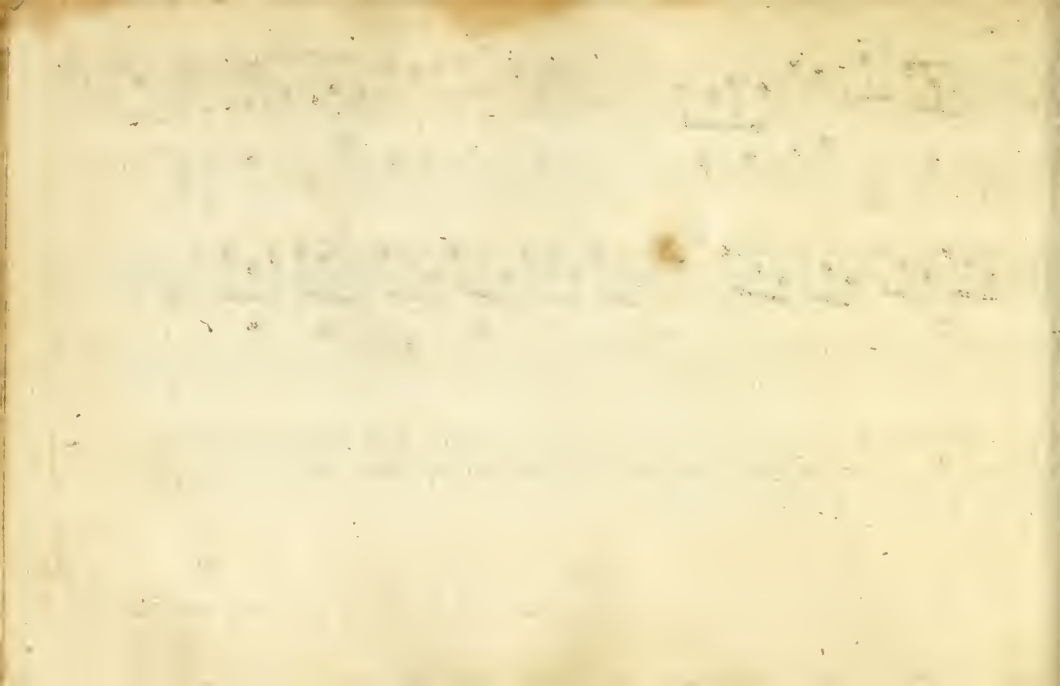

Brave Blakeney or Wild Boars Frolick

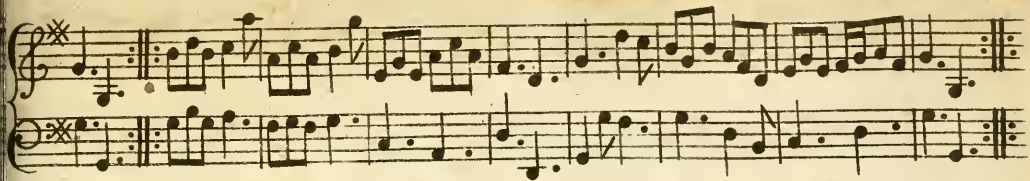

The 1st Cu. cast of two Cu.  $\dot{\bar{v}}$  lead up to the top & cast off  $\dot{\bar{v}}$  1st Man falls  
in between the 3d Cu. & his Partner between the 2d Cu. at the same time  
foot it all six foot it & hands round 3 top & Bottom  $\dot{\bar{v}}$  lead up to the top  
and cast off  $\dot{\bar{v}}$  lead thro the 3d Cu. cast up into the 2d Cu.<sup>s</sup> place & turn  $\dot{\bar{v}}$

# The Whigs of Fyffe

X

The 1st Cu. foots to the 2d Wo. & hands round three  $\bar{\cdot}$  the same to the 2d Man  $\bar{\cdot}$  cross over two Cu. & turn your Partner  $\bar{\cdot}$  lead up to the top foot it & cast off one Cu.  $\bar{\cdot}$

Lads of falcots

The 1st Cu. Hey with the 2d Man ♪ then with the 2d Wo. ♪ Gallop  
down the Middle up again & cast off ♪ Right & Left at top ♪

